

Suppression Repair

Grizzly Creek
CO-WRF-00348
Sep. 5, 2020



Approx. 32,464 ac at
9/4/2020 0035

Index Page

Event Items

- Drop Point
-) Division Break
- || Branch Break

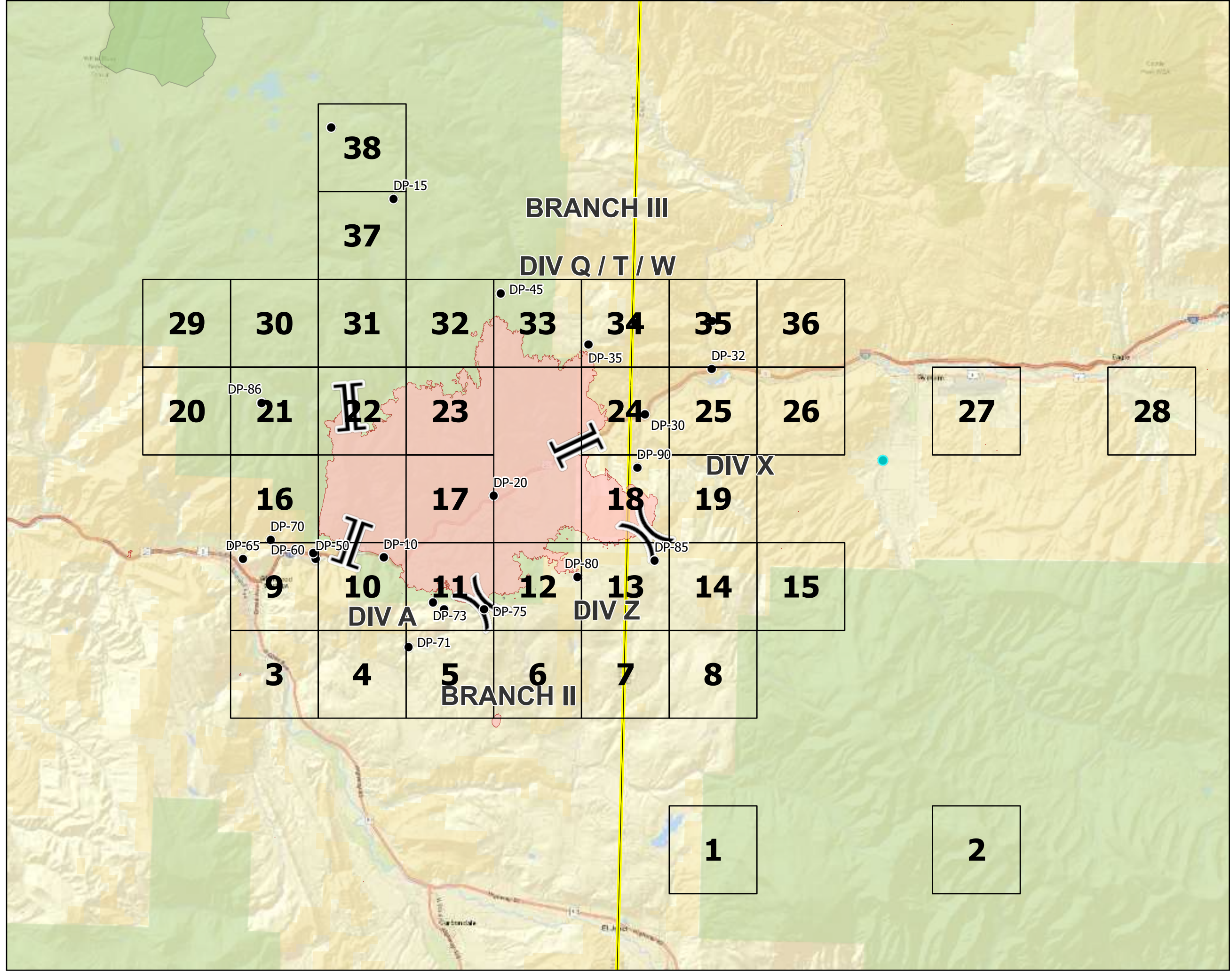

107°4'W

107°2'W

Suppression Repair
 Grizzly Creek
 CO-WRF-00348
 Sep. 5, 2020



Approx. 32,464 ac at
 9/4/2020 0035 IR Flight

Page Number: 1

Suppression Repair Status
Event Point - Repair Status
 ● Unknown (1)

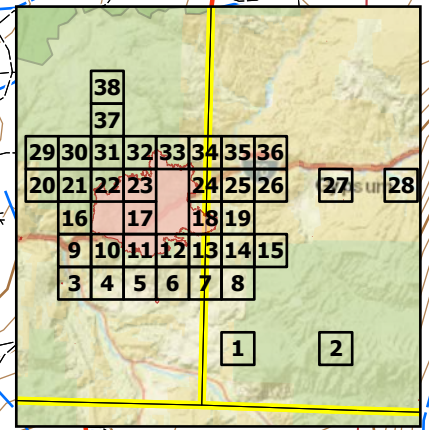
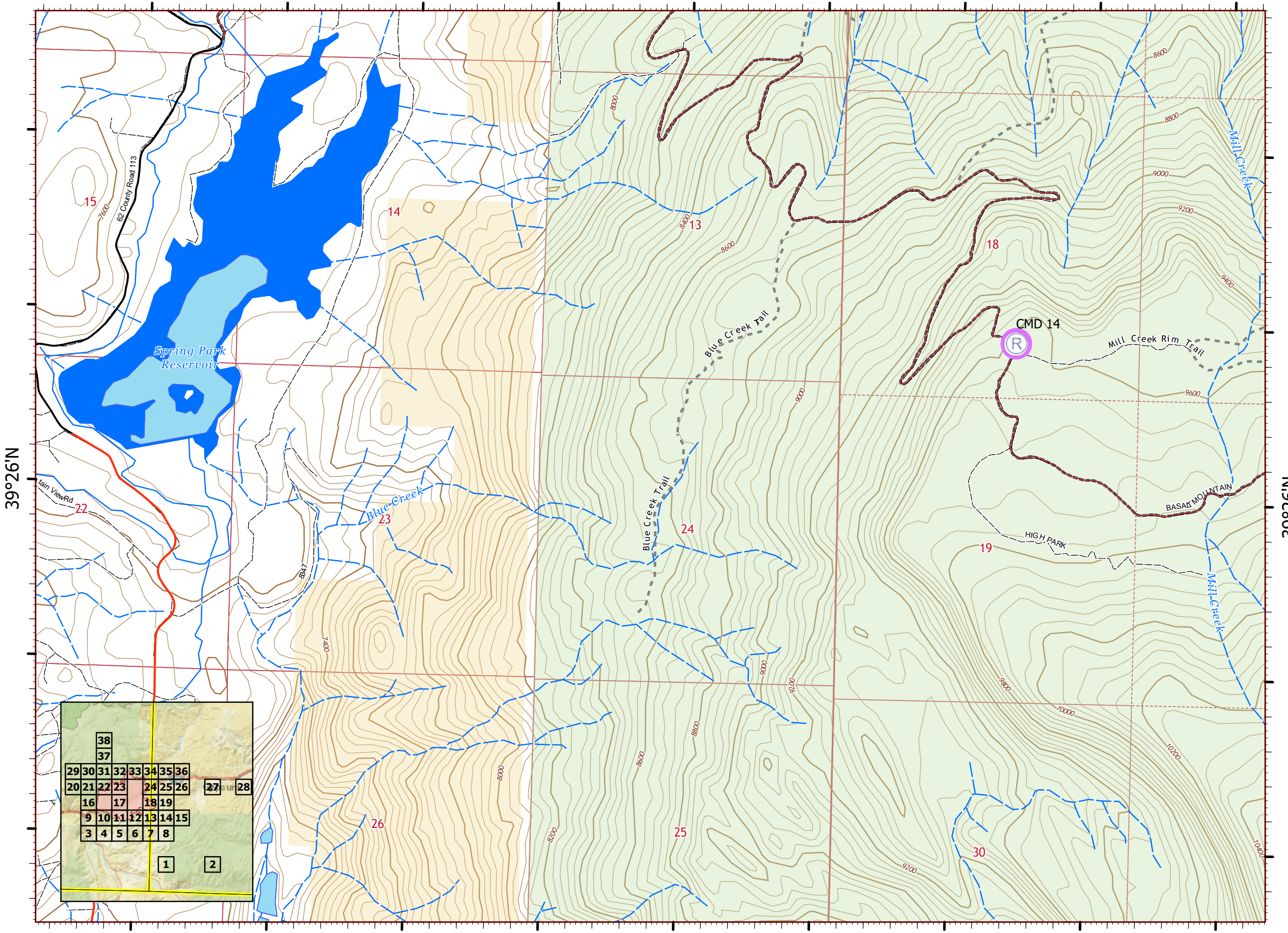

107°4'W

107°2'W

39°26'N

39°26'N

Suppression Repair
 Grizzly Creek
 CO-WRF-00348
 Sep. 5, 2020



Approx. 32,464 ac at
 9/4/2020 0035 IR Flight

Page Number: 2

Suppression Repair Status

Event Point - Repair Status

● Unknown (1)

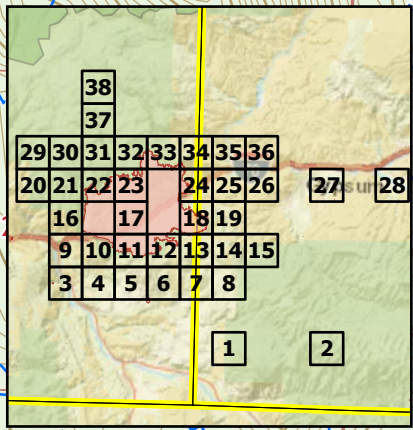
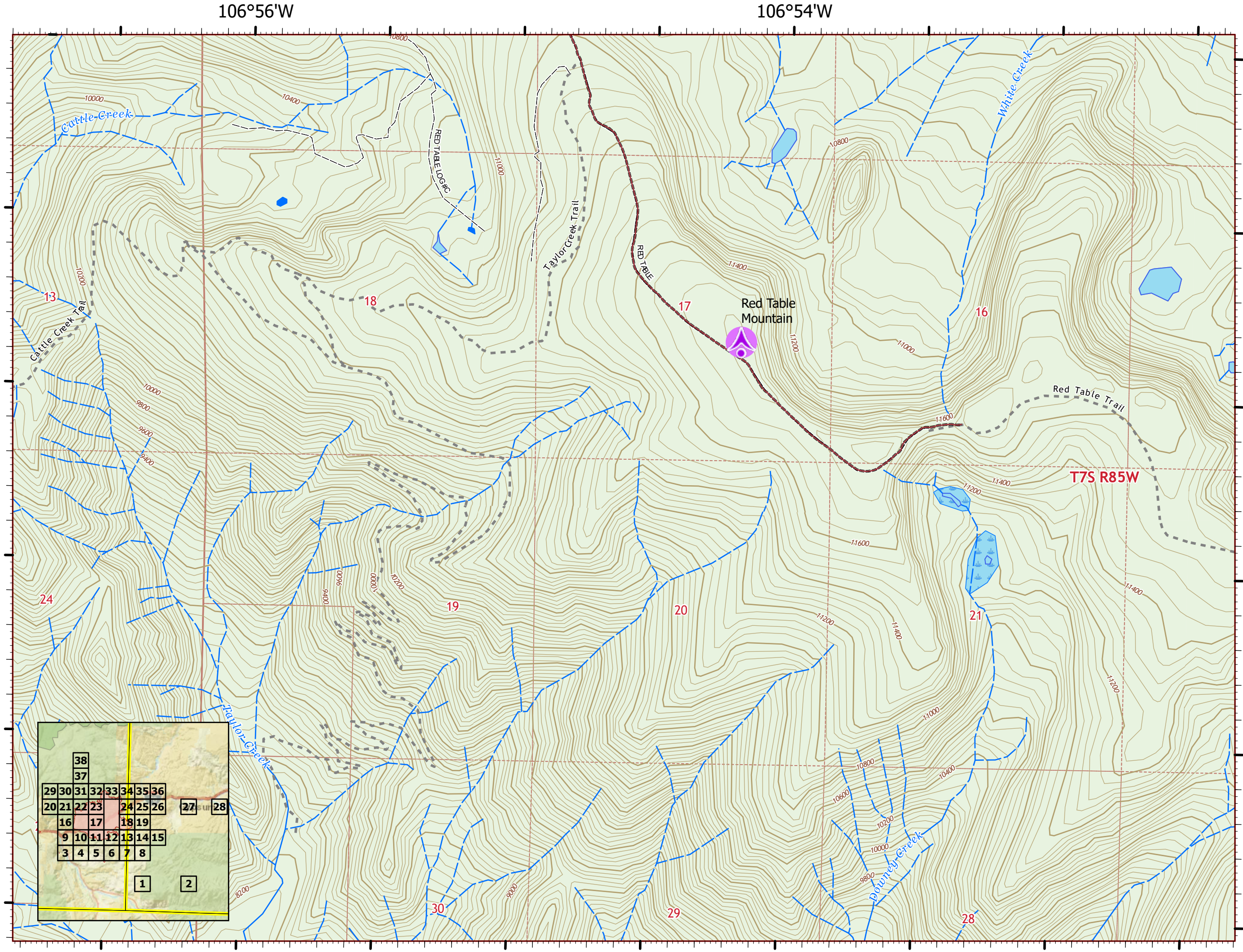

Suppression Repair
 Grizzly Creek
 CO-WRF-00348
 Sep. 5, 2020



Approx. 32,464 ac at
 9/4/2020 0035 IR Flight

Page Number: 3

Suppression Repair Status
Event Point - Repair Status
 ● Unknown (1)

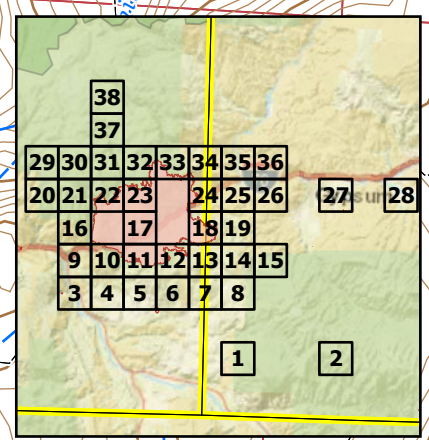
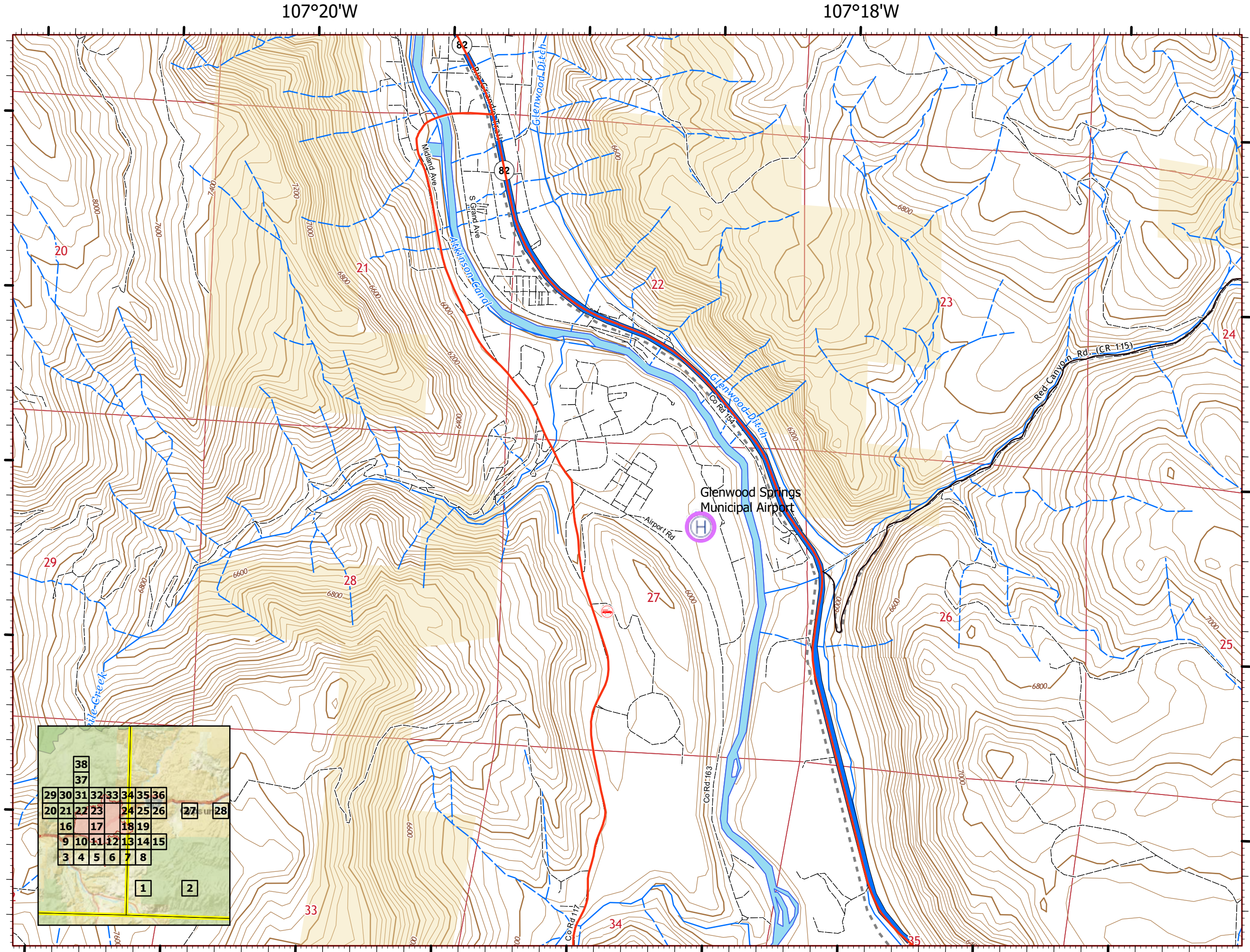

Suppression Repair

Grizzly Creek
CO-WRF-00348
Sep. 5, 2020



Approx. 32,464 ac at
9/4/2020 0035 IR Flight

Page Number: 4

Suppression Repair Status

Event Point - Repair Status

● Unknown (4)

Event Line - Repair Status

■ Repair Needed (2)

■ No Repair Needed (1)

■ Unknown (1)

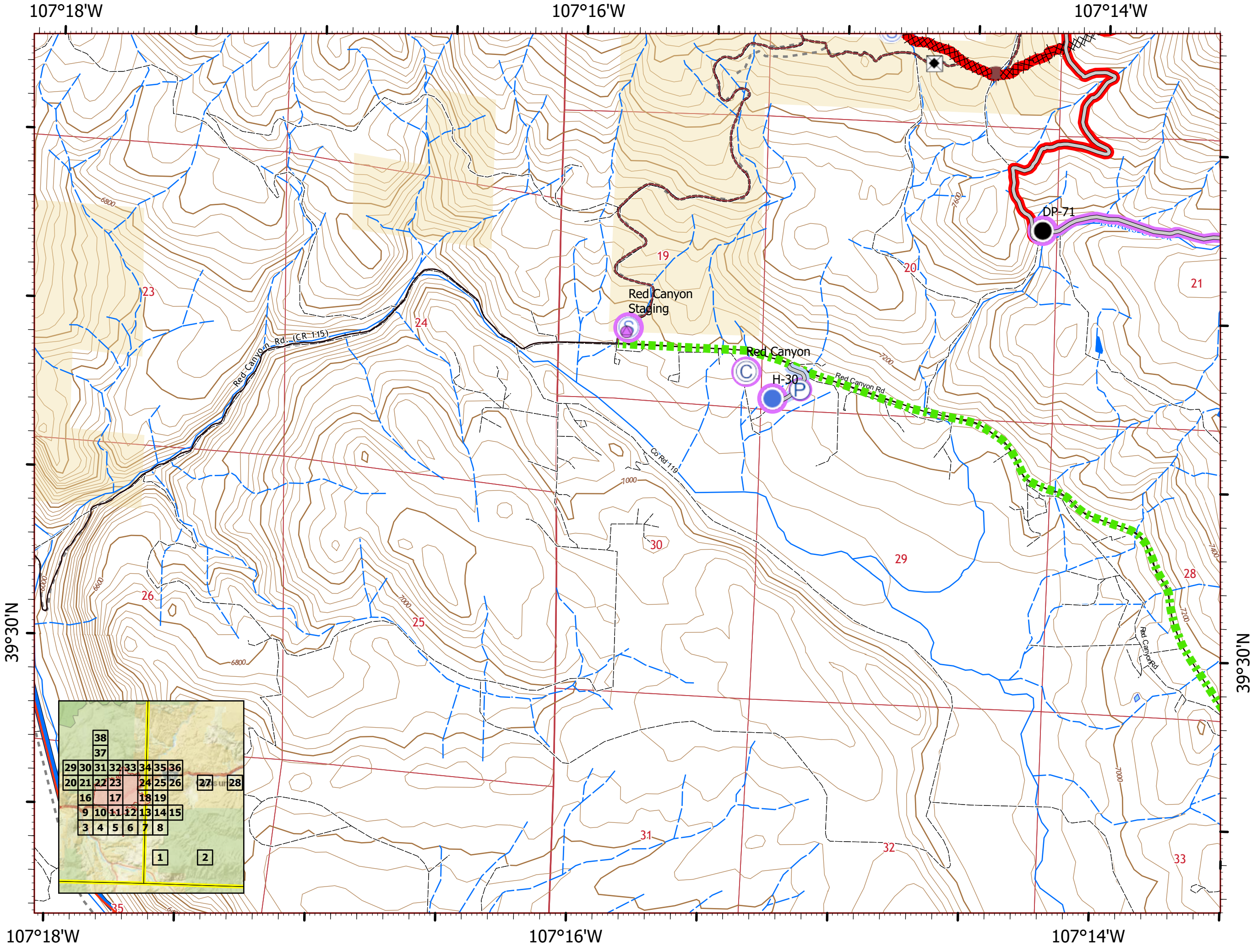

39°30'N

39°30'N

107°18'W

107°16'W

107°14'W

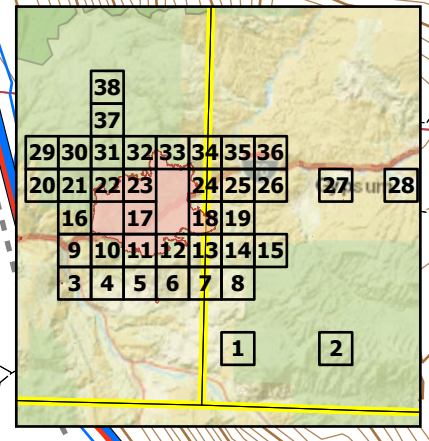

107°14'W

107°12'W

Suppression Repair
 Grizzly Creek
 CO-WRF-00348
 Sep. 5, 2020



Approx. 32,464 ac at
 9/4/2020 0035 IR Flight

Page Number: 5

Suppression Repair Status

Event Point - Repair Status

● Unknown (1)

Event Line - Repair Status

■ Repair Needed (2)

■ Unknown (1)

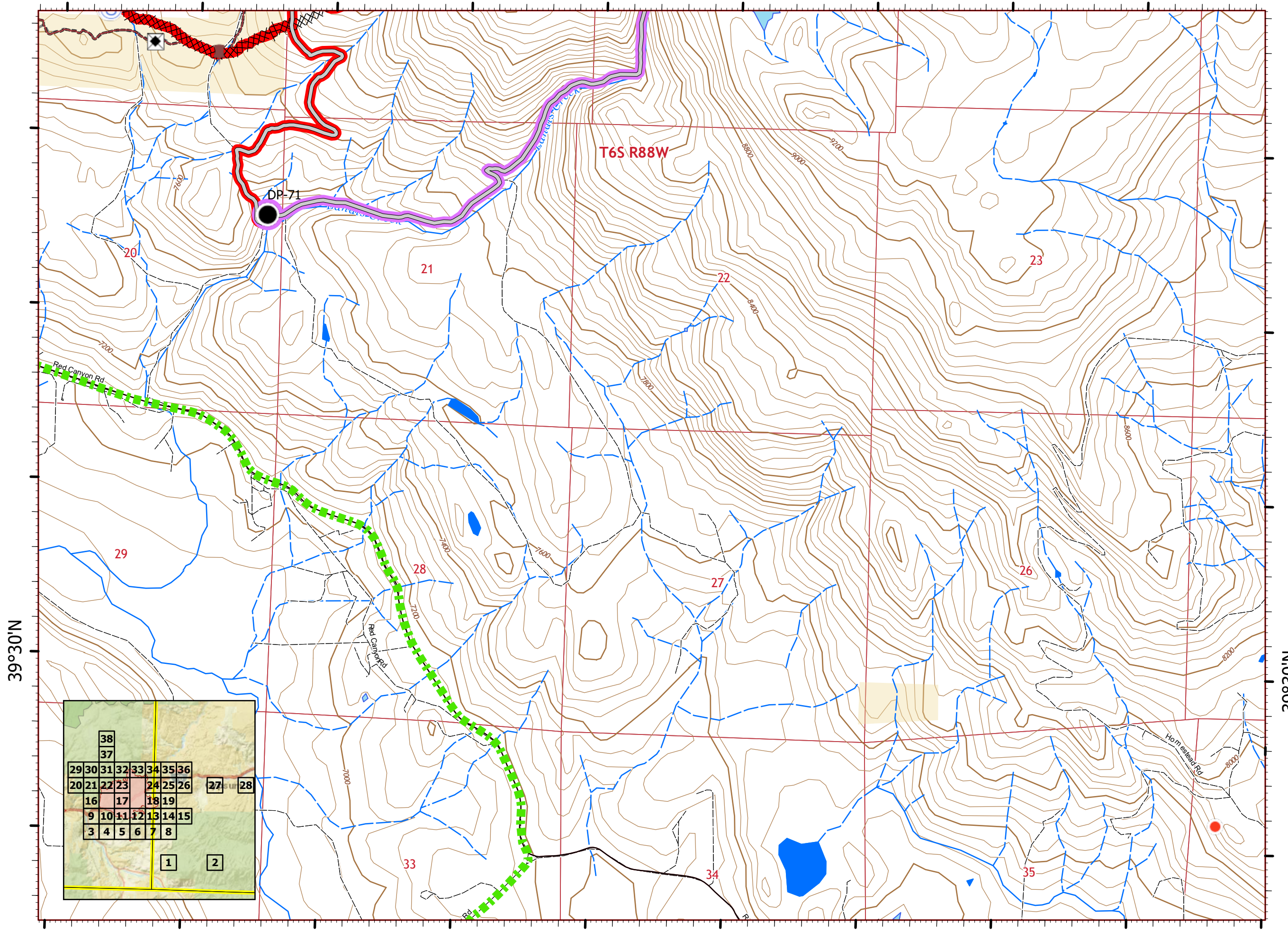

39°30'N

39°30'N

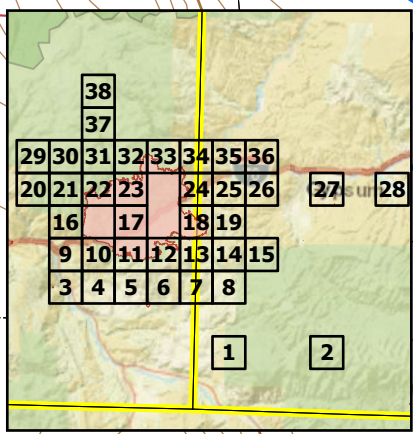

107°14'W

107°12'W

Suppression Repair

Grizzly Creek
CO-WRF-00348
Sep. 5, 2020



Approx. 32,464 ac at
9/4/2020 0035 IR Flight

Page Number: 6

Suppression Repair Status

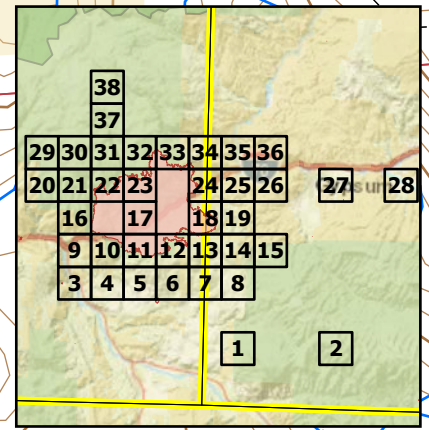
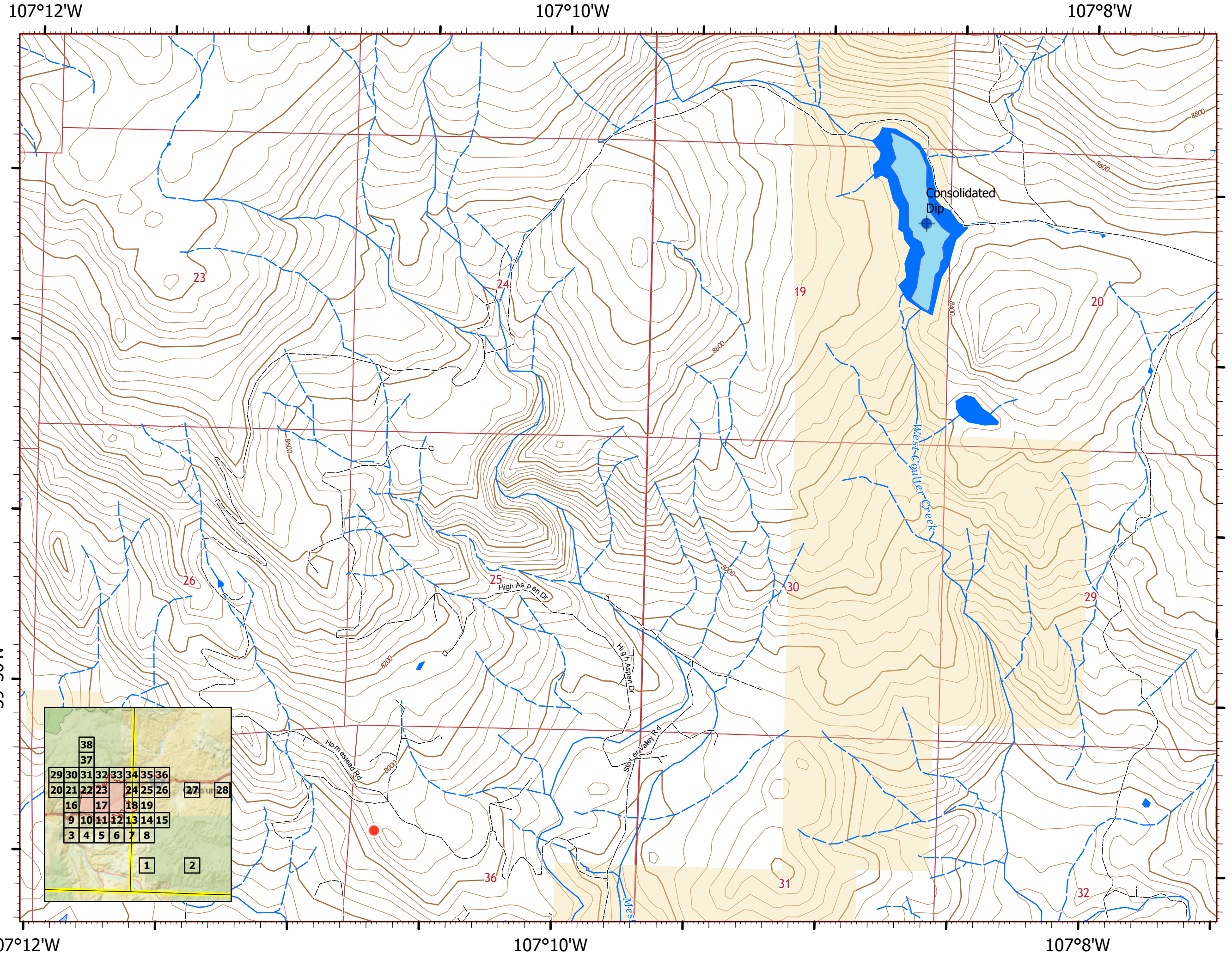

Suppression Repair
 Grizzly Creek
 CO-WRF-00348
 Sep. 5, 2020



Approx. 32,464 ac at
 9/4/2020 0035 IR Flight

Page Number: 7

- Suppression Repair Status**
- Event Point - Repair Status**
- No Repair Needed (1)
- Event Line - Repair Status**
- No Repair Needed (3)

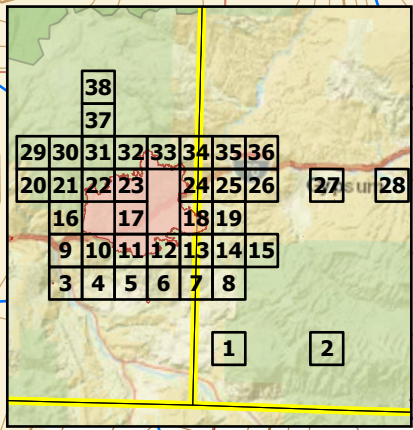
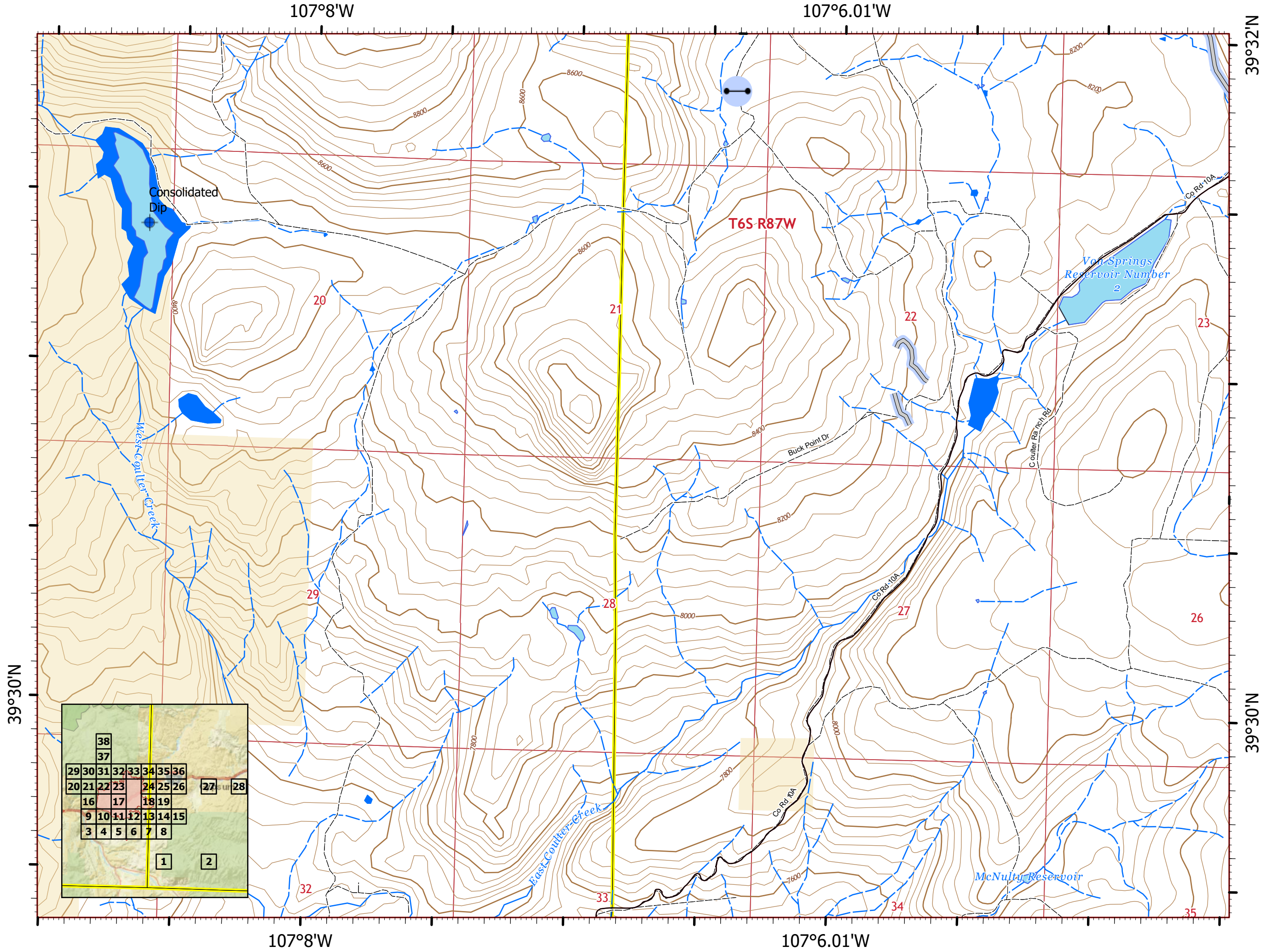

107°6.01'W

107°4'W

107°2'W

39°32'N

Suppression Repair

Grizzly Creek
CO-WRF-00348
Sep. 5, 2020



Approx. 32,464 ac at
9/4/2020 0035 IR Flight

Page Number: 8

Suppression Repair Status

Event Point - Repair Status

● Repair Needed (1)

Event Line - Repair Status

■ No Repair Needed (3)

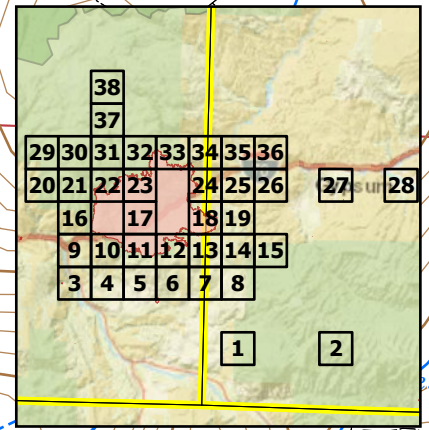
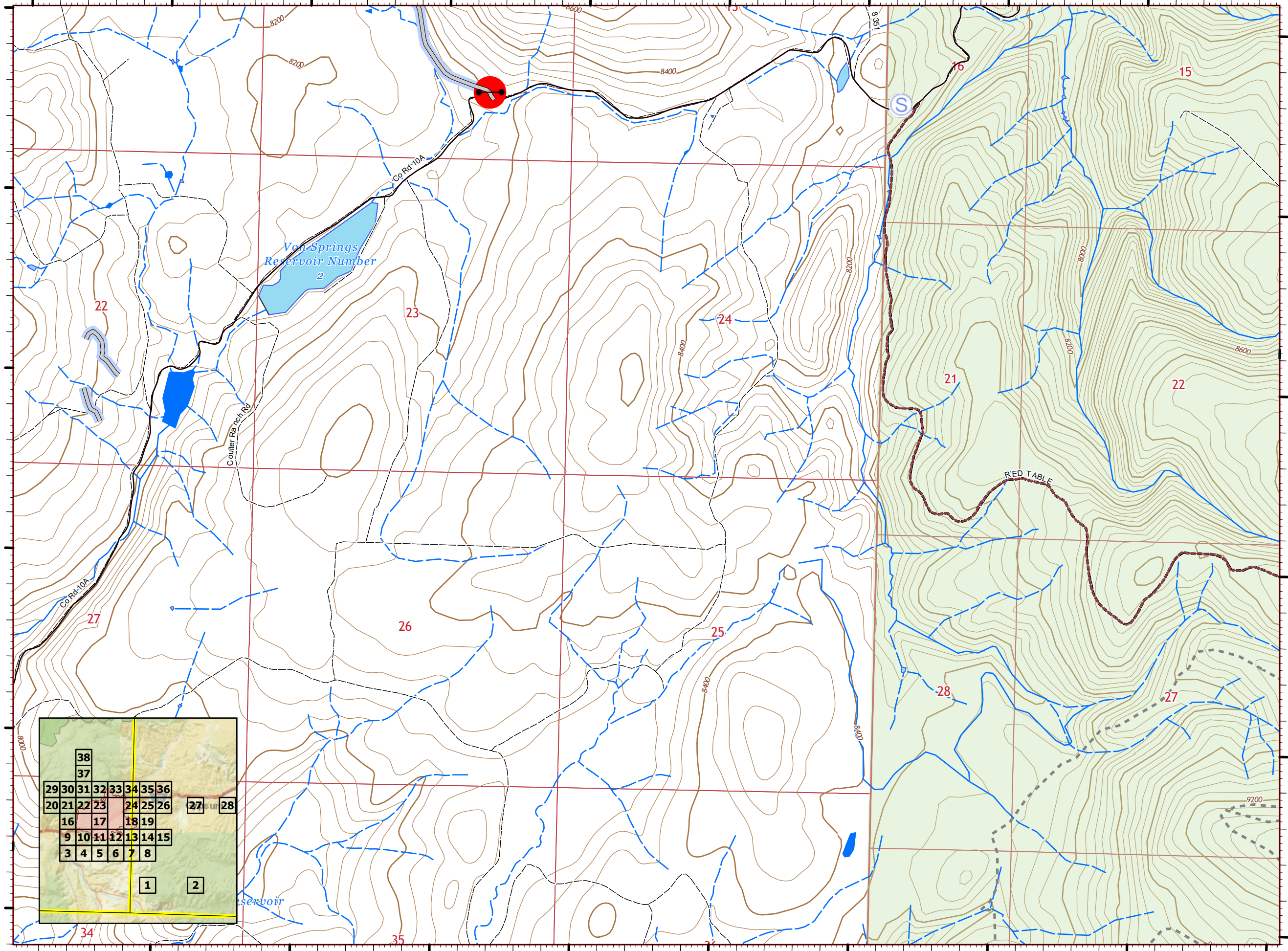

107°4'W

107°2'W

39°30'N

39°30'N

Suppression Repair

Grizzly Creek
CO-WRF-00348
Sep. 5, 2020



Approx. 32,464 ac at
9/4/2020 0035 IR Flight

Page Number: 9

Suppression Repair Status

Event Point - Repair Status

- No Repair Needed (2)
- Unknown (6)

Event Line - Repair Status

- Completed - Inspected (2)
- Repair Needed (3)
- No Repair Needed (1)
- Unknown (2)

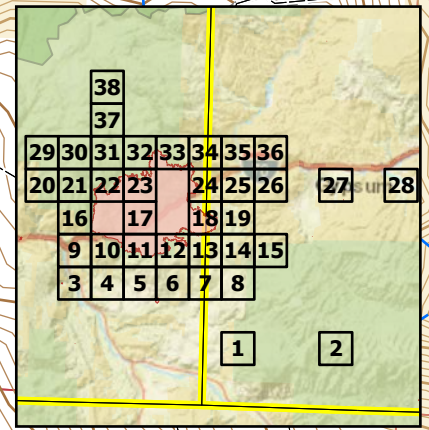
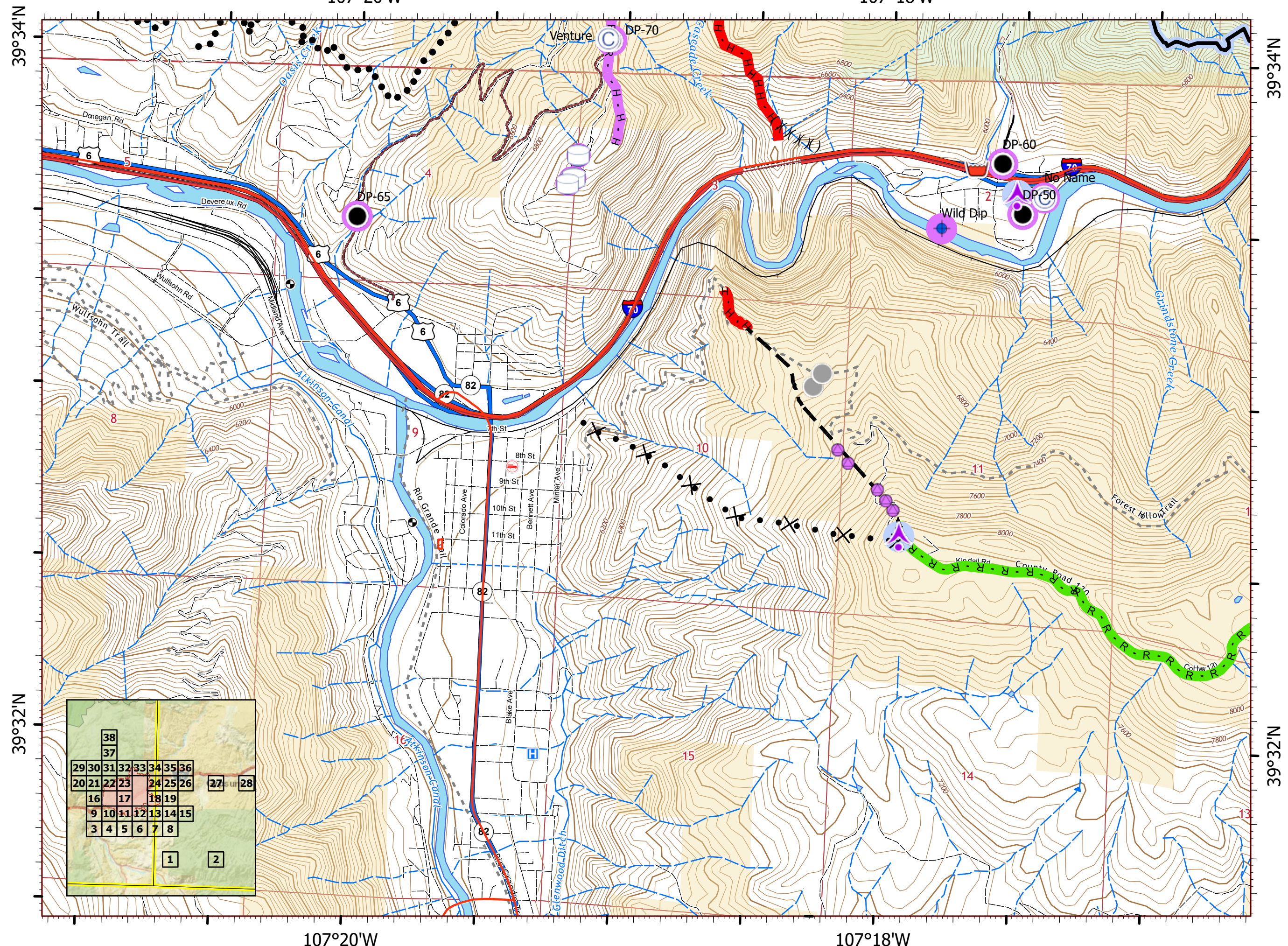

Suppression Repair
 Grizzly Creek
 CO-WRF-00348
 Sep. 5, 2020



Approx. 32,464 ac at
 9/4/2020 0035 IR Flight

Page Number: 10

- Suppression Repair Status**
- Event Point - Repair Status**
- No Repair Needed (5)
 - Unknown (6)
- Event Line - Repair Status**
- █ Completed - Inspected (2)
 - █ Repair Needed (12)
 - █ No Repair Needed (4)
 - █ Unknown (4)

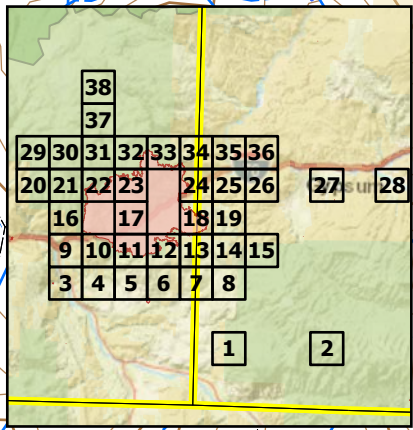
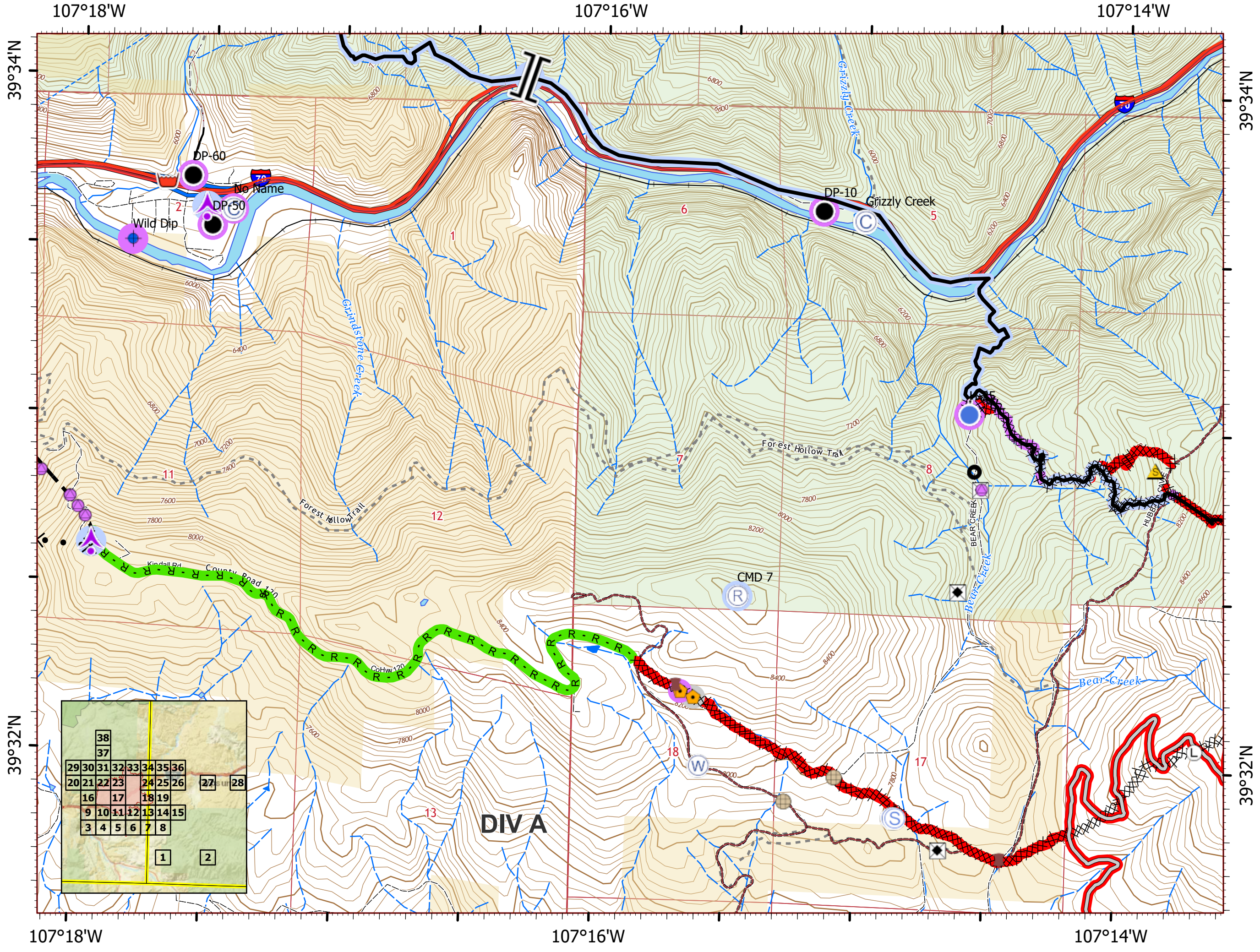

Suppression Repair Status

- Event Point - Repair Status**
- Completed - Inspected (2)
 - Repair Needed (1)
 - No Repair Needed (3)
 - Unknown (4)
- Event Line - Repair Status**
- █ Completed - Inspected (2)
 - █ Completed - Ready for Inspection (1)
 - █ Repair Needed (17)
 - █ No Repair Needed (9)
 - █ Unknown (11)

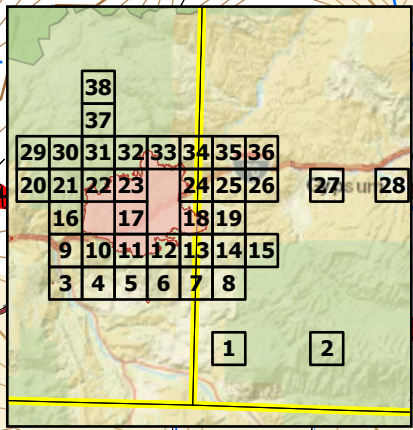
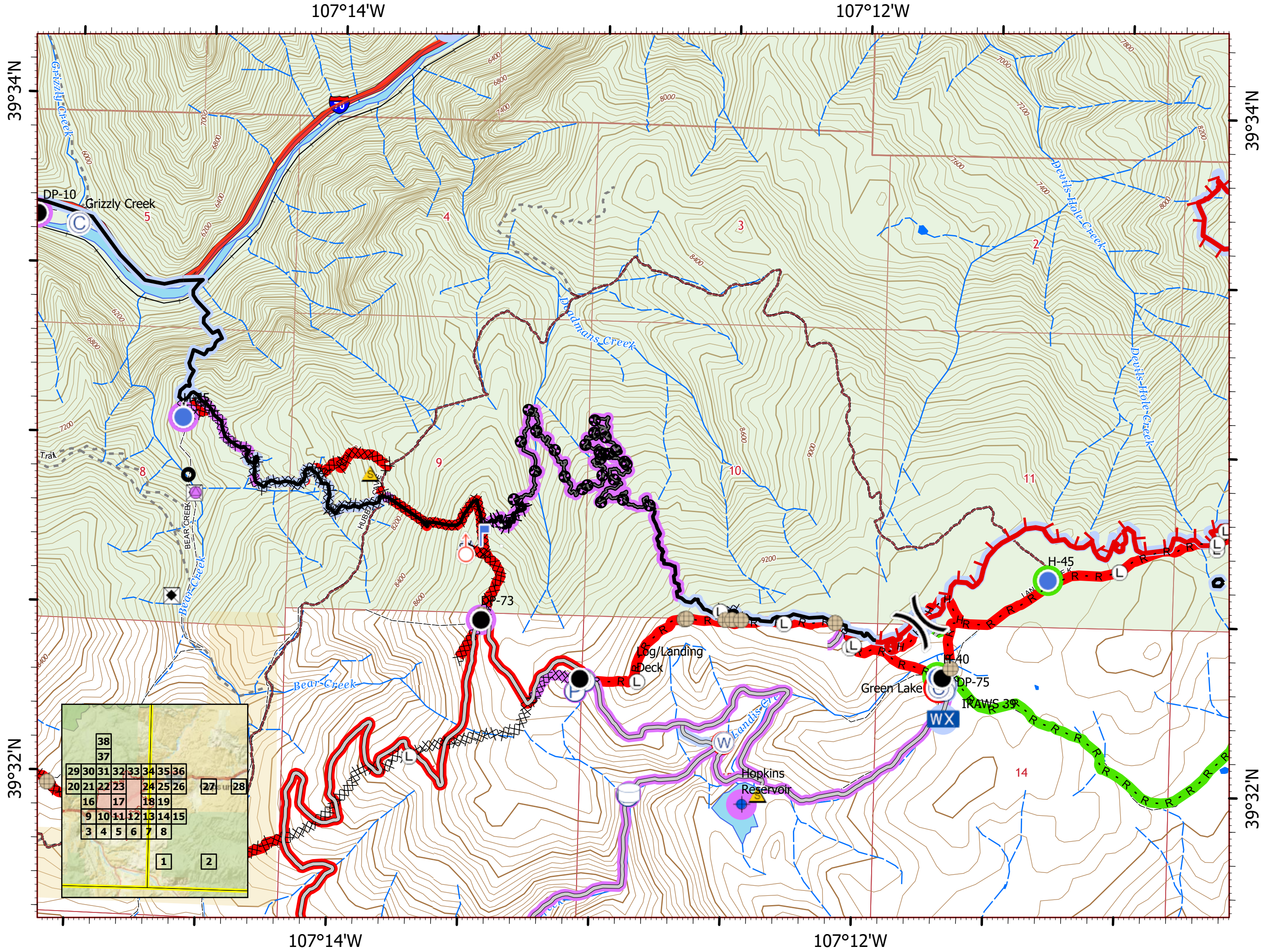

Suppression Repair

Grizzly Creek
CO-WRF-00348
Sep. 5, 2020



Approx. 32,464 ac at
9/4/2020 0035 IR Flight

Page Number: 12

Suppression Repair Status

Event Point - Repair Status

- Completed - Inspected (2)
- Repair Needed (2)
- No Repair Needed (2)

Event Line - Repair Status

- Completed - Inspected (3)
- Completed - Ready for Inspection (2)
- Repair Needed (7)
- No Repair Needed (13)
- Unknown (2)

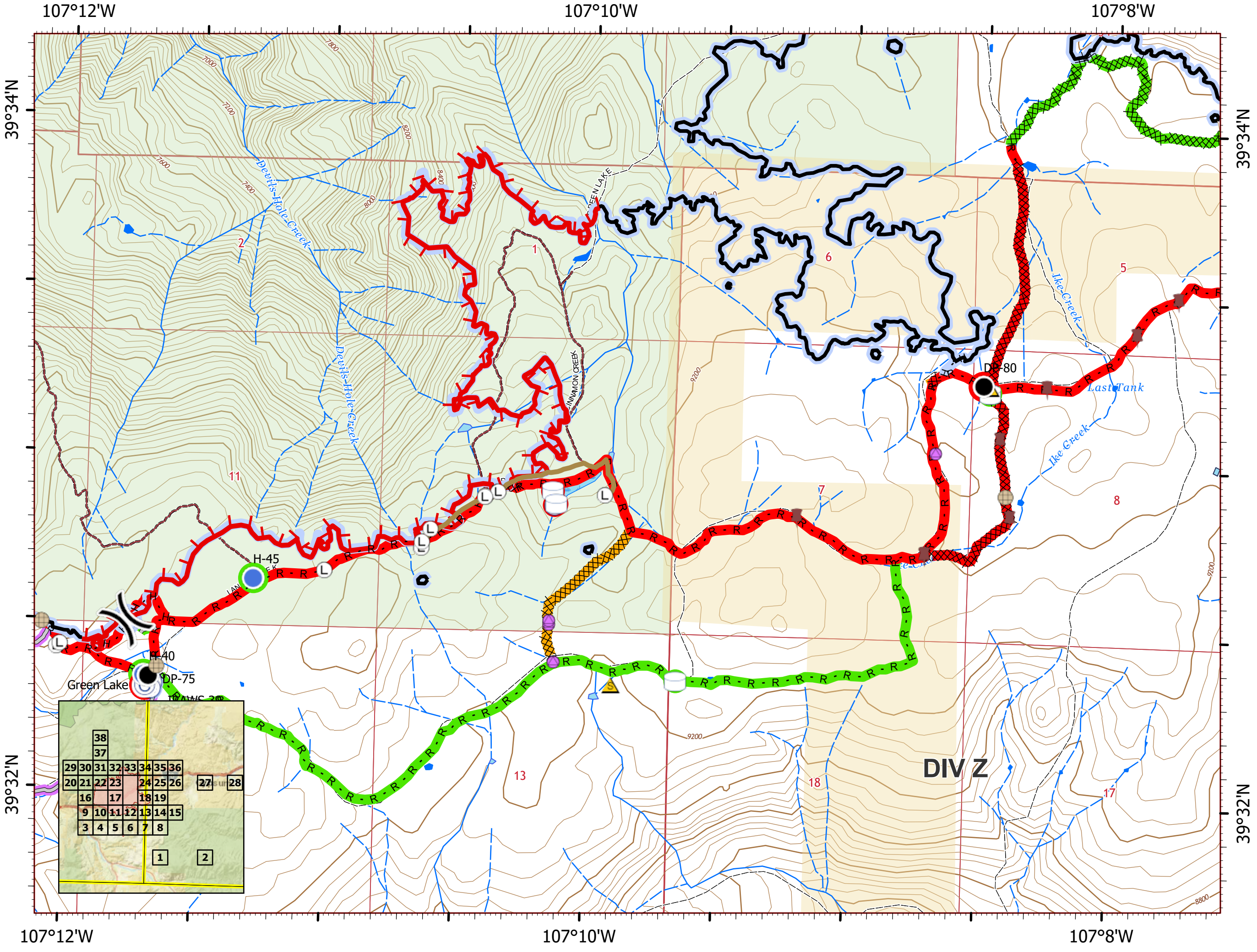

Suppression Repair
 Grizzly Creek
 CO-WRF-00348
 Sep. 5, 2020



Approx. 32,464 ac at
 9/4/2020 0035 IR Flight

Page Number: 13

Suppression Repair Status

- Event Point - Repair Status**
- Repair Needed (2)
 - No Repair Needed (1)
- Event Line - Repair Status**
- Completed - Inspected (3)
 - Completed - Ready for Inspection (1)
 - Repair Needed (6)
 - No Repair Needed (13)

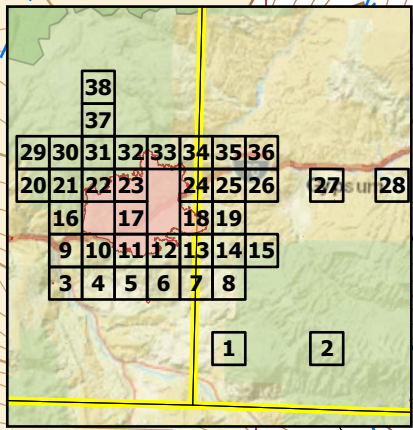
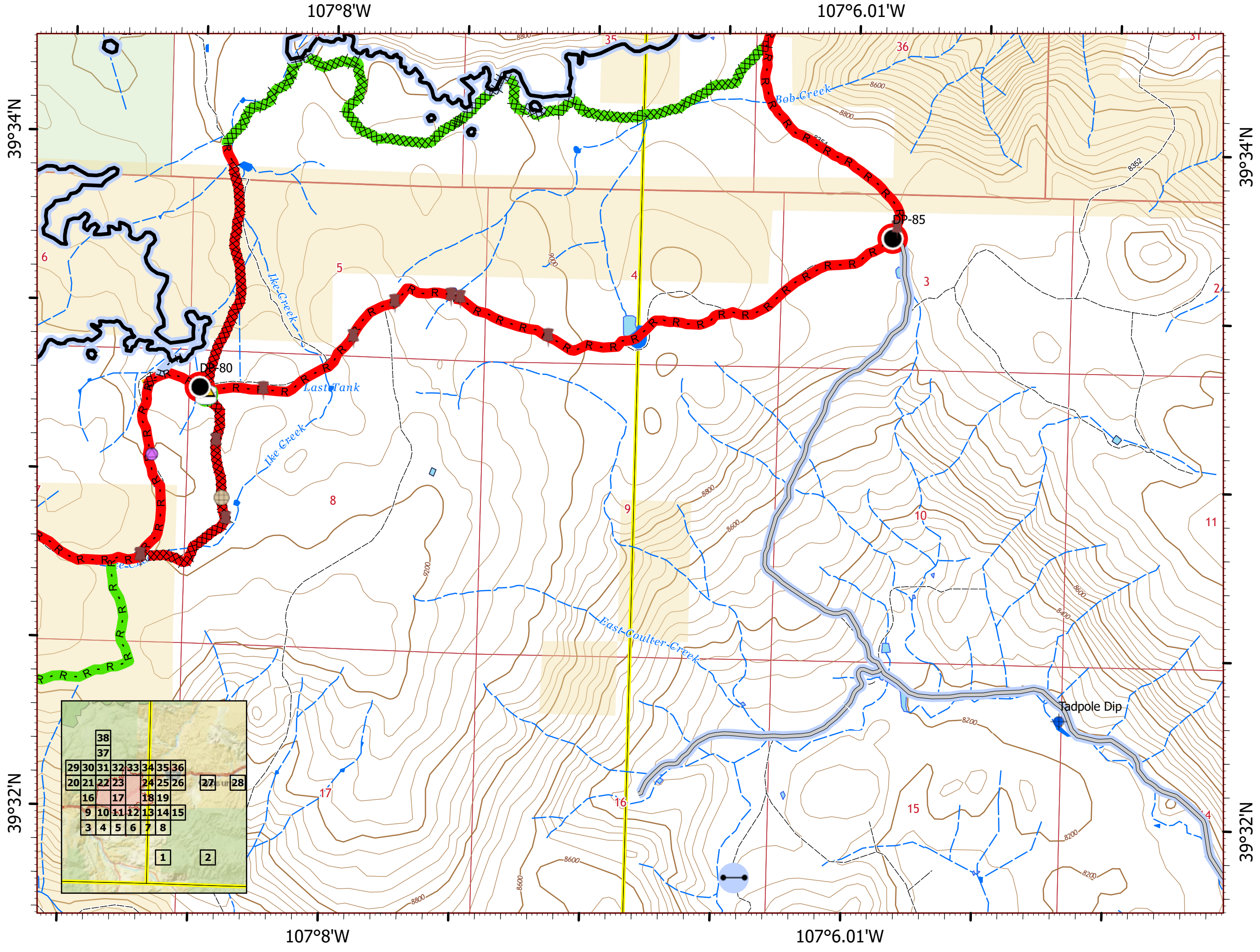

Suppression Repair Status

Event Point - Repair Status

● No Repair Needed (1)

Event Line - Repair Status

■ No Repair Needed (1)

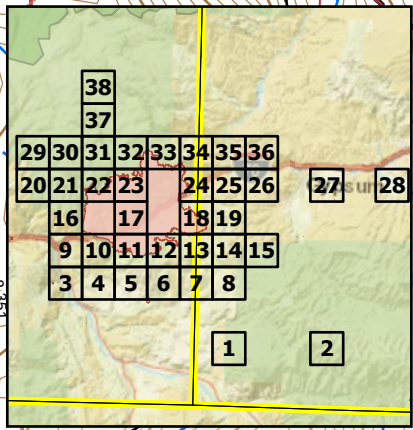
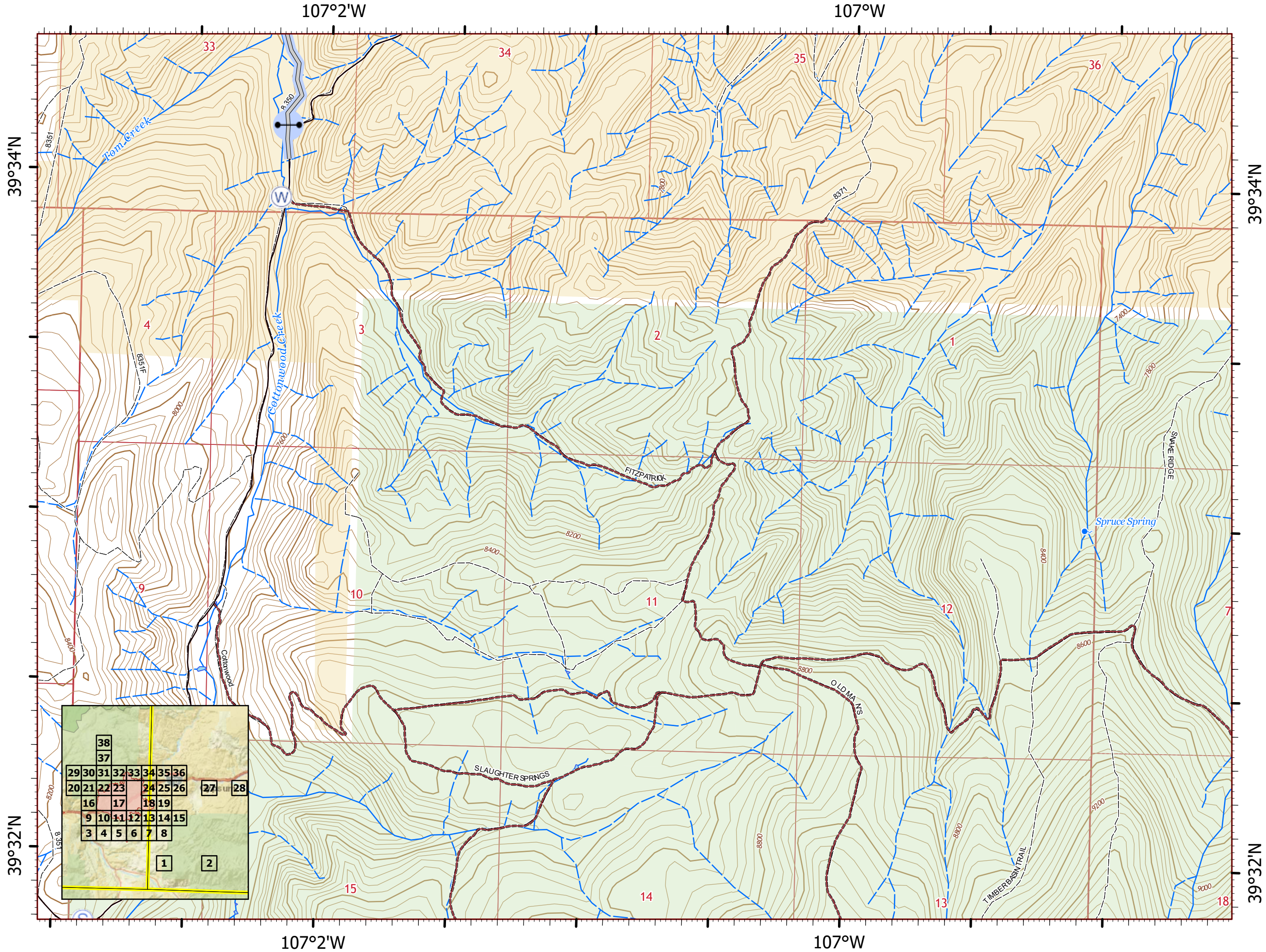

Suppression Repair
 Grizzly Creek
 CO-WRF-00348
 Sep. 5, 2020



Approx. 32,464 ac at
 9/4/2020 0035 IR Flight

Page Number: 16

- Suppression Repair Status**
- Event Point - Repair Status**
- No Repair Needed (1)
 - Unknown (3)
- Event Line - Repair Status**
- █ Repair Needed (15)
 - █ No Repair Needed (3)
 - █ Unknown (6)

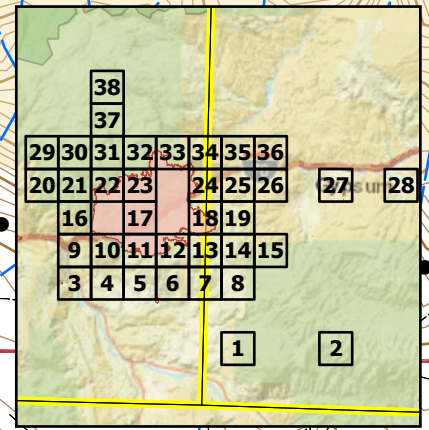
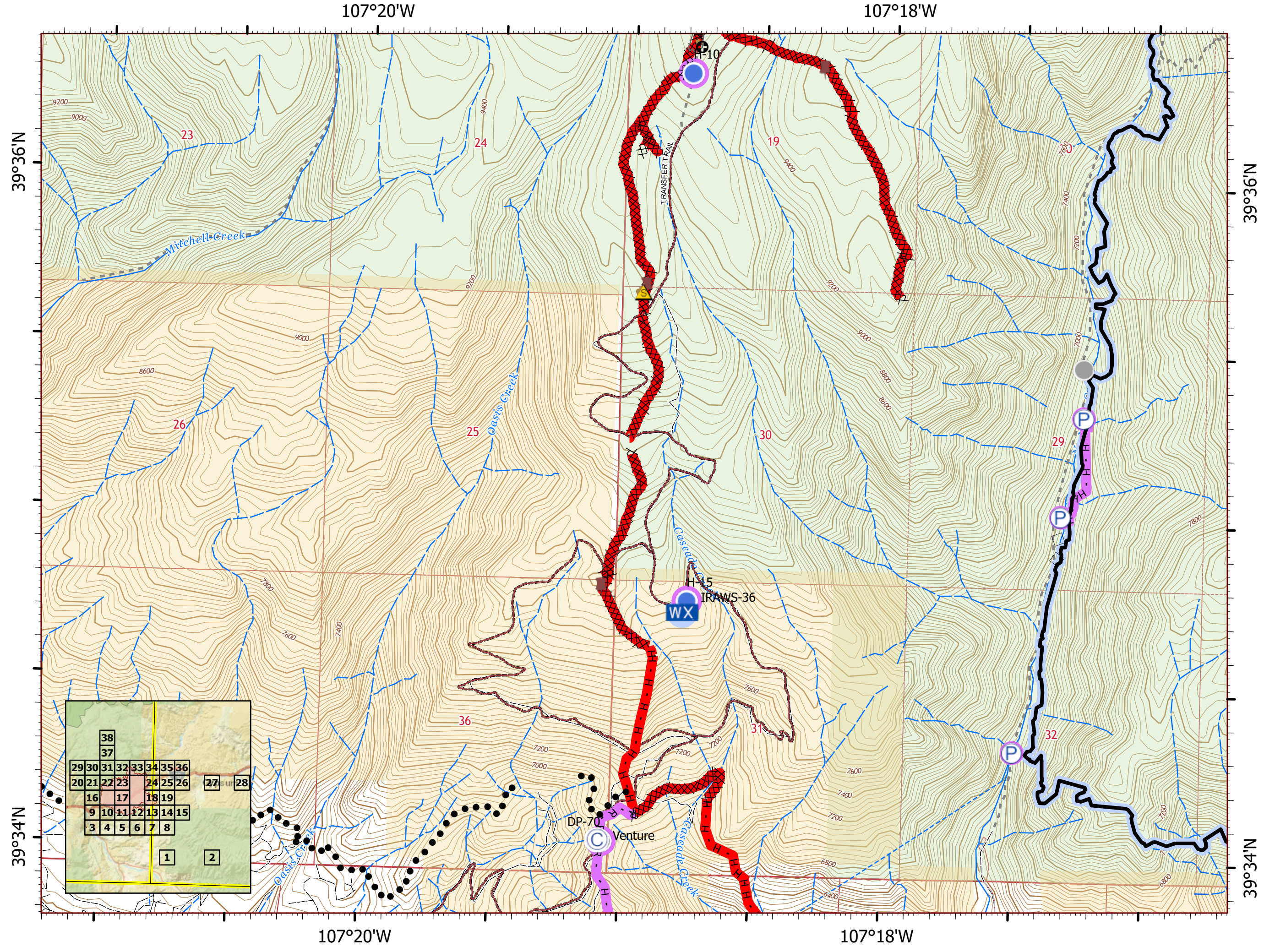

107°14'W

107°12'W

Suppression Repair

Grizzly Creek
CO-WRF-00348
Sep. 5, 2020



Approx. 32,464 ac at
9/4/2020 0035 IR Flight

Page Number: 17

Suppression Repair Status

Event Point - Repair Status

- No Repair Needed (1)
- Unknown (2)

Event Line - Repair Status

- Completed - Inspected (1)

39°36'N

39°36'N

39°34'N

39°34'N

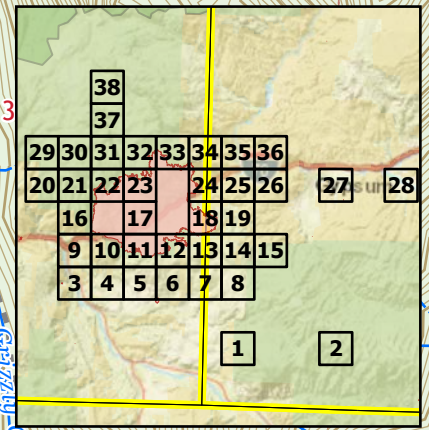
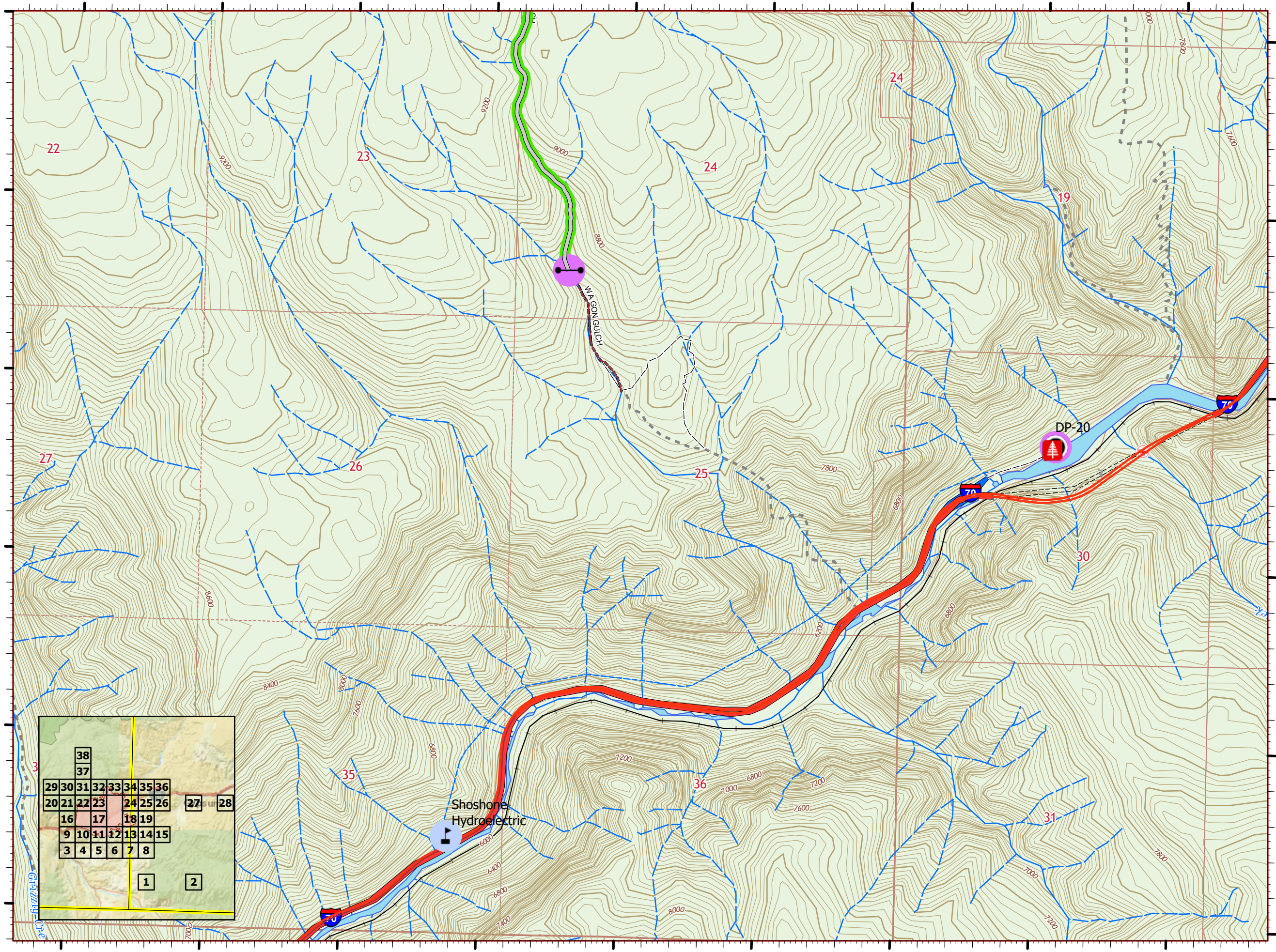

107°14'W

107°12'W

Suppression Repair Status

- Event Point - Repair Status**
- Repair Needed (2)
 - No Repair Needed (4)
 - Unknown (3)
- Event Line - Repair Status**
- Completed - Inspected (16)
 - Completed - Ready for Inspection (1)
 - Repair Needed (7)
 - No Repair Needed (14)
 - Other - See Comments (6)
 - Unknown (3)

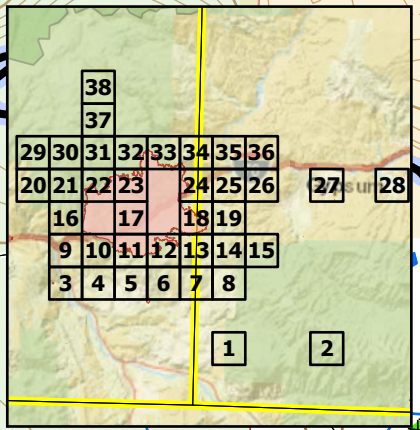
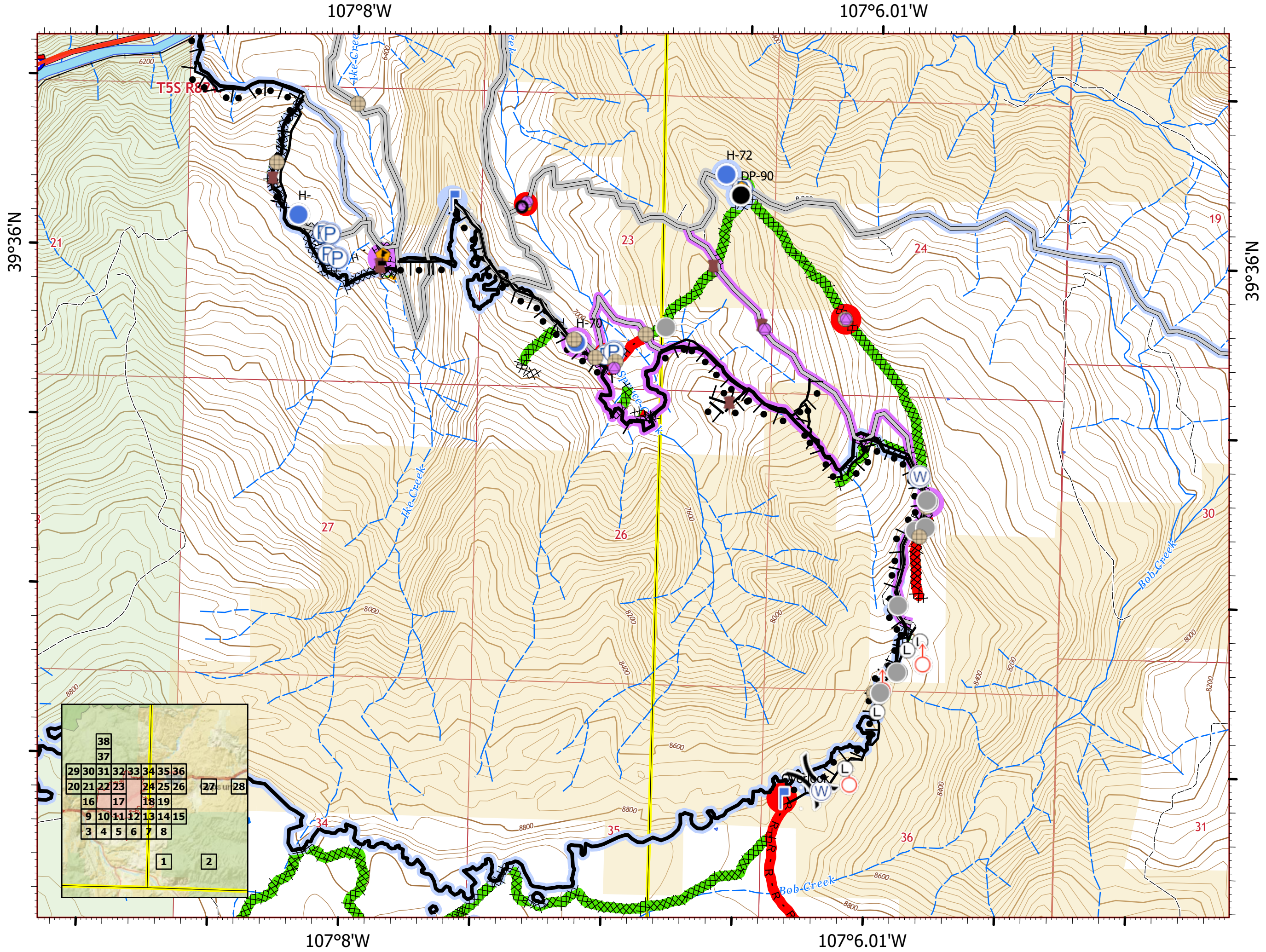

- Suppression Repair Status**
- Event Point - Repair Status**
- Repair Needed (1)
 - No Repair Needed (1)
 - Unknown (2)
- Event Line - Repair Status**
- █ Completed - Inspected (5)
 - █ Repair Needed (1)
 - █ No Repair Needed (3)
 - █ Other - See Comments (1)
 - █ Unknown (2)

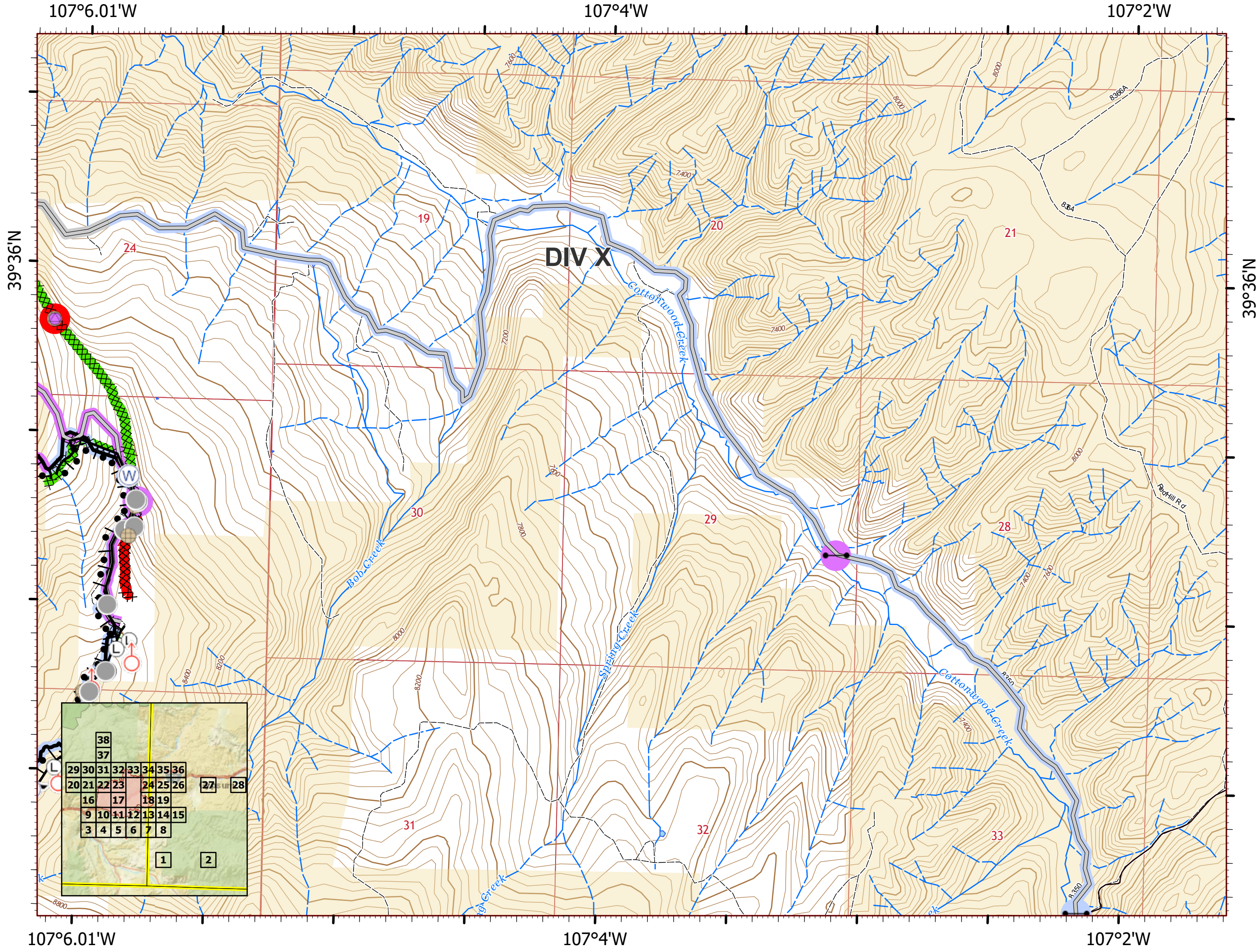

Suppression Repair
 Grizzly Creek
 CO-WRF-00348
 Sep. 5, 2020



Approx. 32,464 ac at
 9/4/2020 0035 IR Flight

Page Number: 22

- Suppression Repair Status**
- Event Point - Repair Status**
- No Repair Needed (1)
 - Unknown (7)
- Event Line - Repair Status**
- Completed - Inspected (3)
 - Repair Needed (3)
 - No Repair Needed (12)
 - Unknown (2)

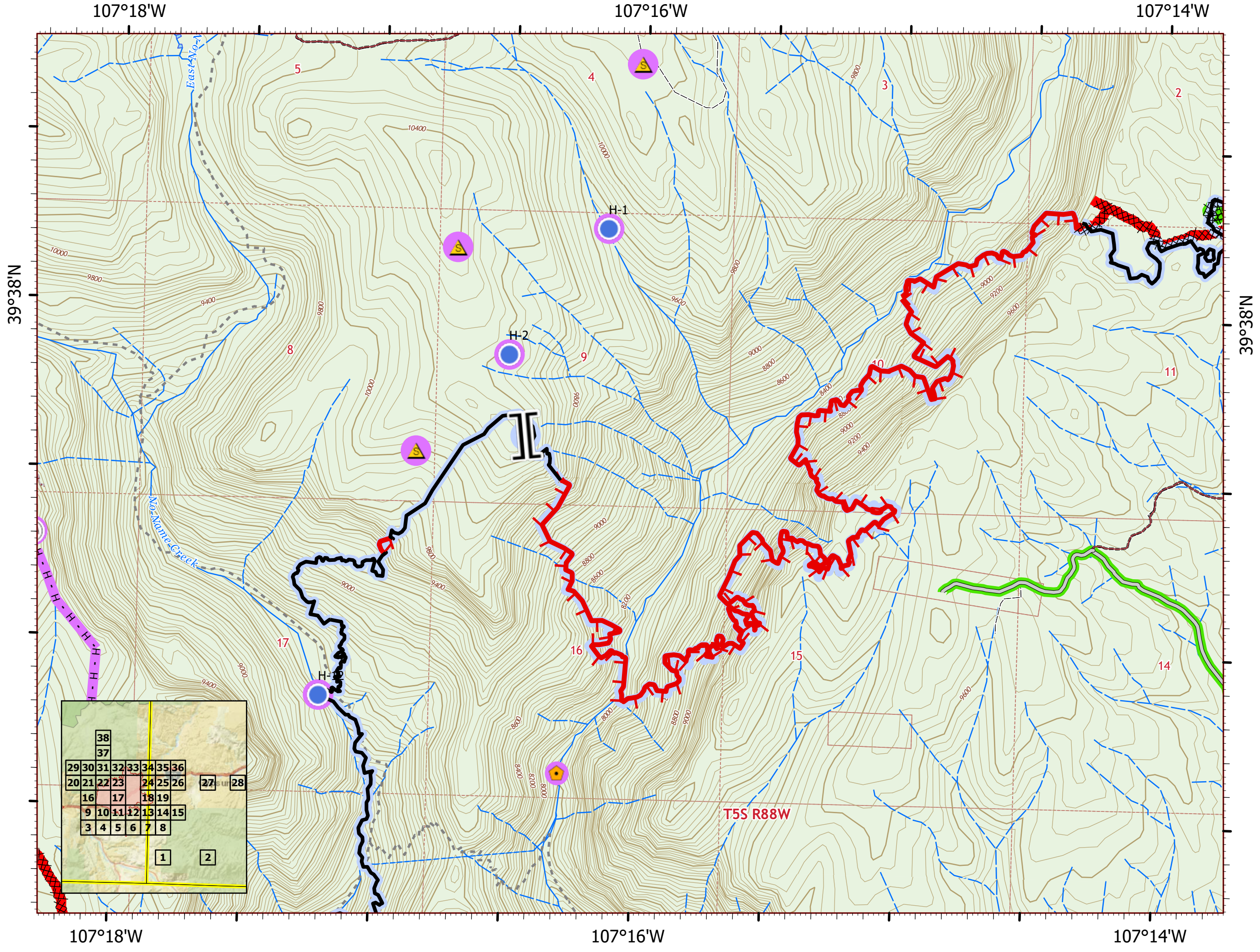

Suppression Repair
 Grizzly Creek
 CO-WRF-00348
 Sep. 5, 2020



Approx. 32,464 ac at
 9/4/2020 0035 IR Flight

Page Number: 23

- Suppression Repair Status**
- Event Point - Repair Status**
- Completed - Inspected (1)
- Event Line - Repair Status**
- █ Completed - Inspected (6)
 - █ Repair Needed (3)
 - █ No Repair Needed (9)

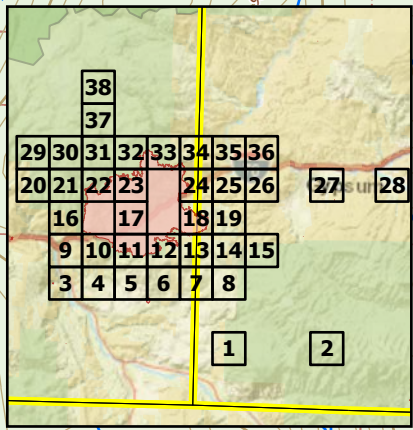
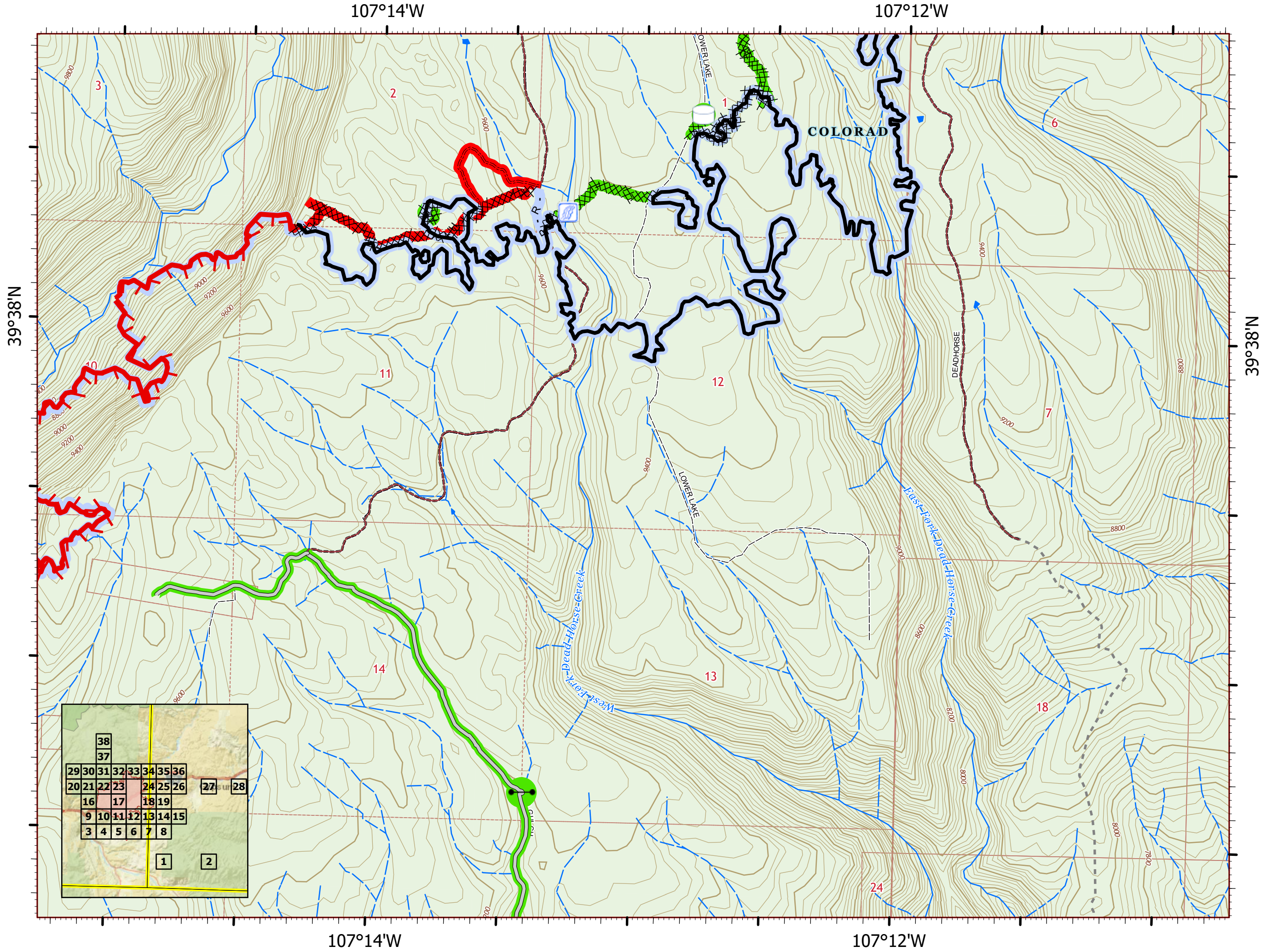

Suppression Repair

Grizzly Creek
CO-WRF-00348
Sep. 5, 2020



Approx. 32,464 ac at
9/4/2020 0035 IR Flight

Page Number: 29

Suppression Repair Status

Event Point - Repair Status

● Unknown (6)

Event Line - Repair Status

■ Completed - Inspected (2)

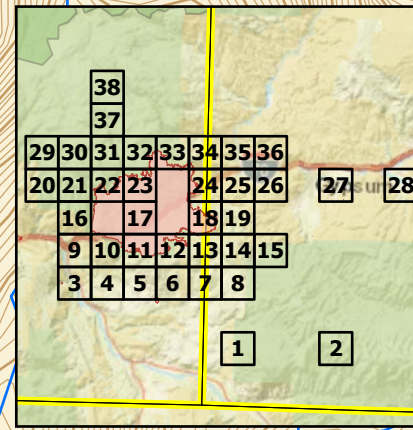
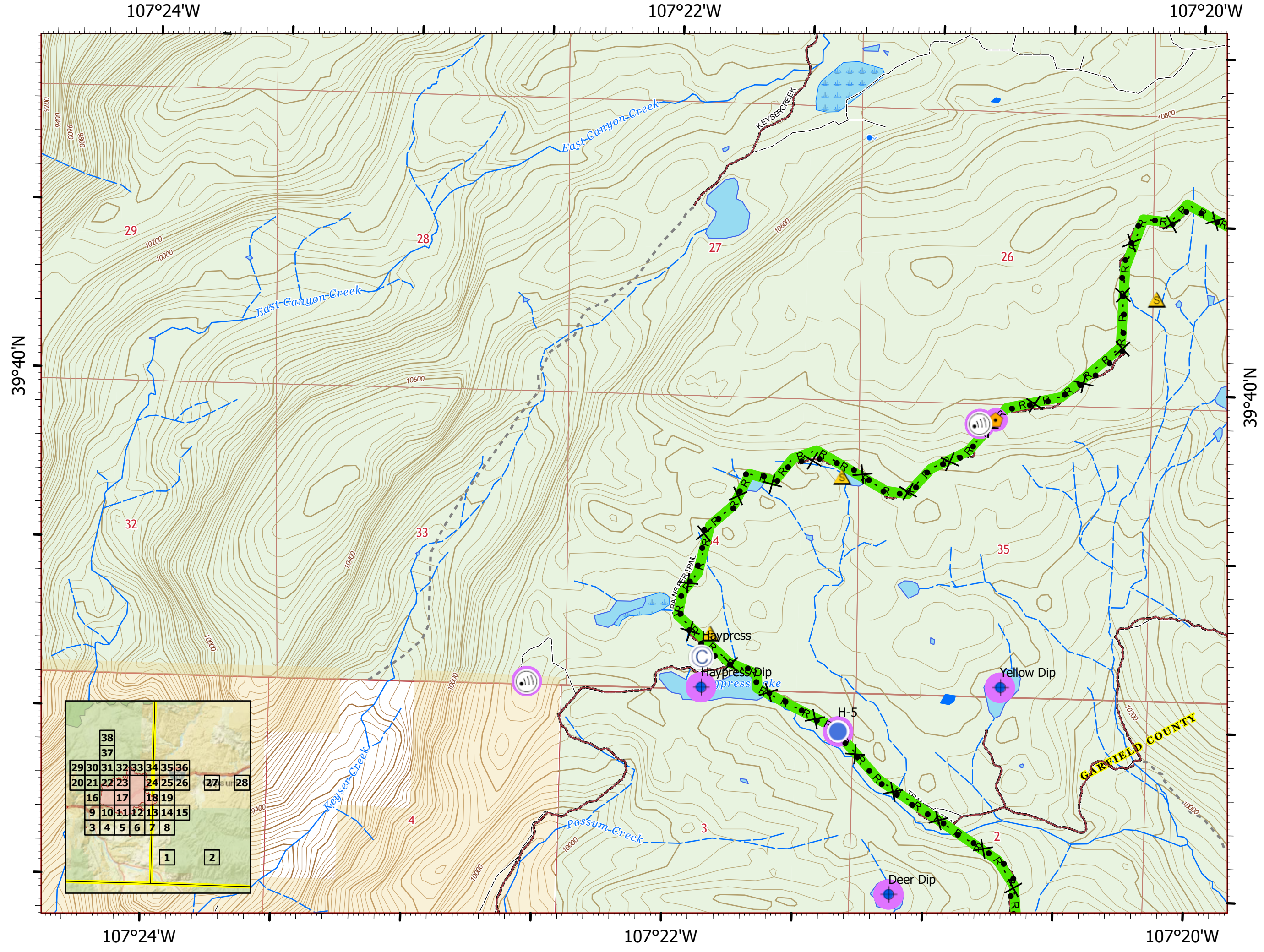

107°20'W

107°18'W

Suppression Repair
 Grizzly Creek
 CO-WRF-00348
 Sep. 5, 2020



Approx. 32,464 ac at
 9/4/2020 0035 IR Flight

Page Number: 30

Suppression Repair Status

Event Point - Repair Status

- Repair Needed (1)
- No Repair Needed (1)
- Unknown (4)

Event Line - Repair Status

- █ Completed - Inspected (2)

39°40'N

39°40'N

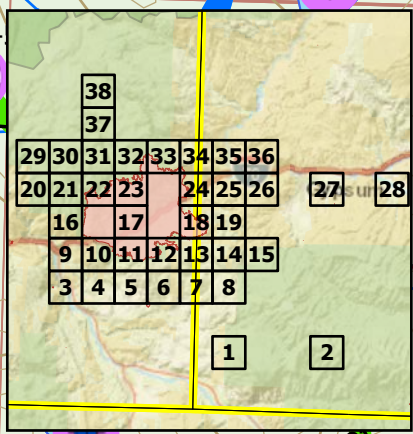
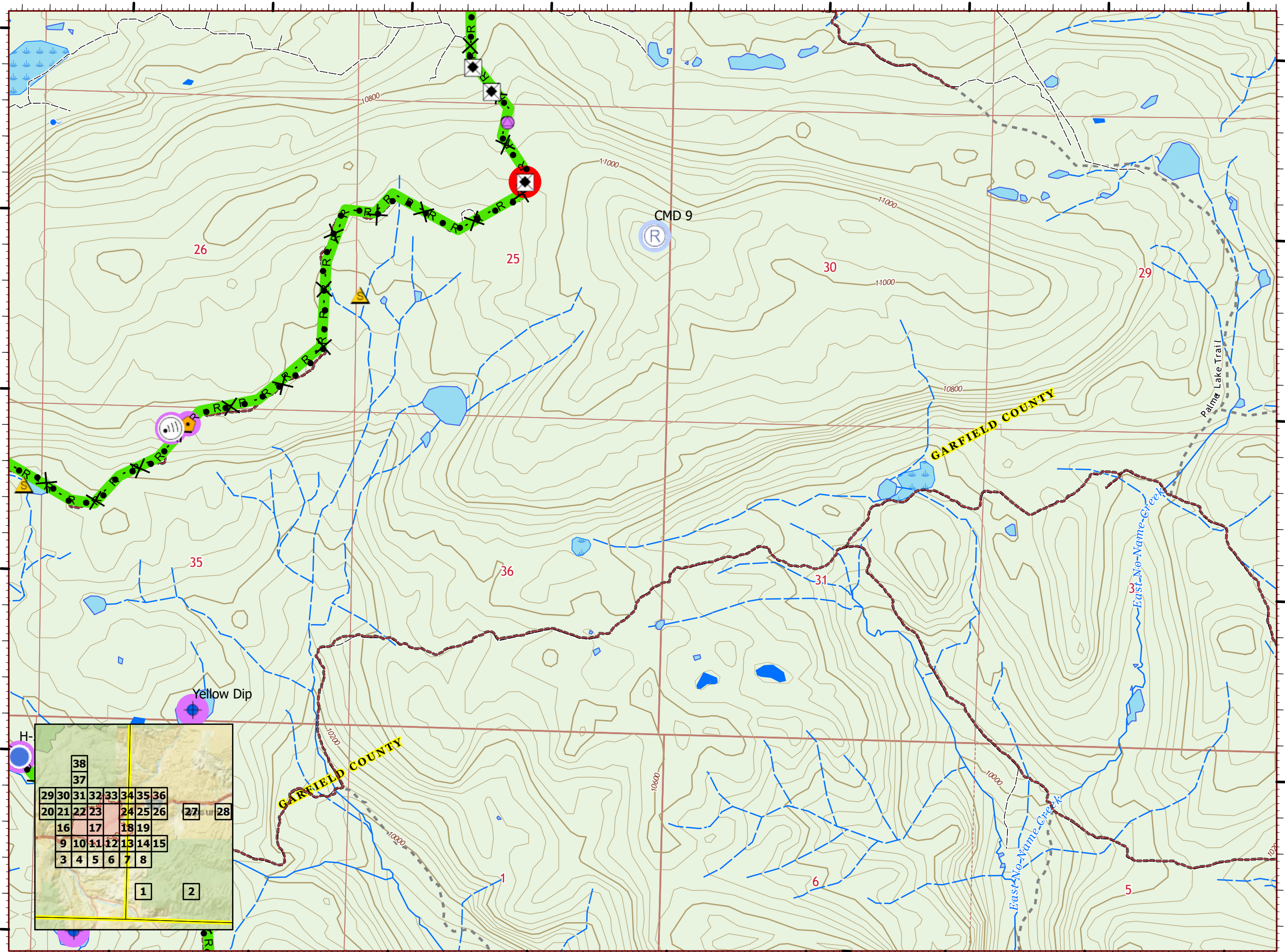

107°20'W

107°18'W

Suppression Repair
 Grizzly Creek
 CO-WRF-00348
 Sep. 5, 2020



Approx. 32,464 ac at
 9/4/2020 0035 IR Flight

Page Number: 31

- Suppression Repair Status**
- Event Point - Repair Status**
- Unknown (1)
- Event Line - Repair Status**
- Completed - Inspected (1)

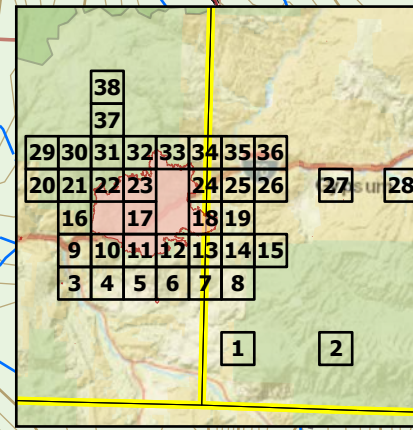
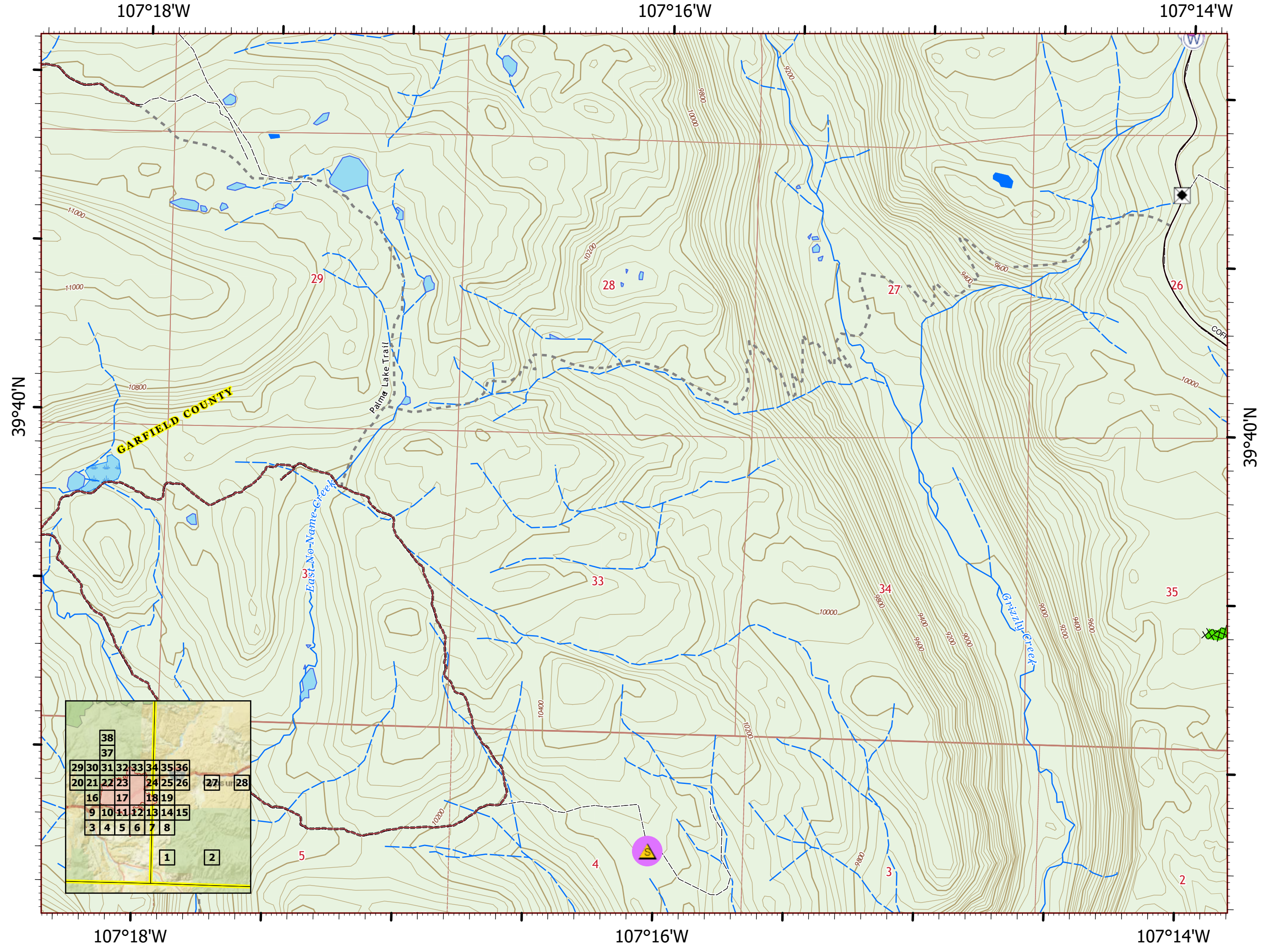

107°14'W

107°12'W

Suppression Repair
 Grizzly Creek
 CO-WRF-00348
 Sep. 5, 2020 

Approx. 32,464 ac at
 9/4/2020 0035 IR Flight

Page Number: 32

Suppression Repair Status

Event Point - Repair Status

● No Repair Needed (2)

Event Line - Repair Status

■ Completed - Inspected (27)

■ No Repair Needed (7)

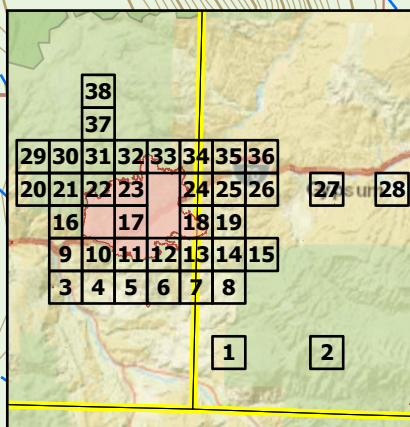
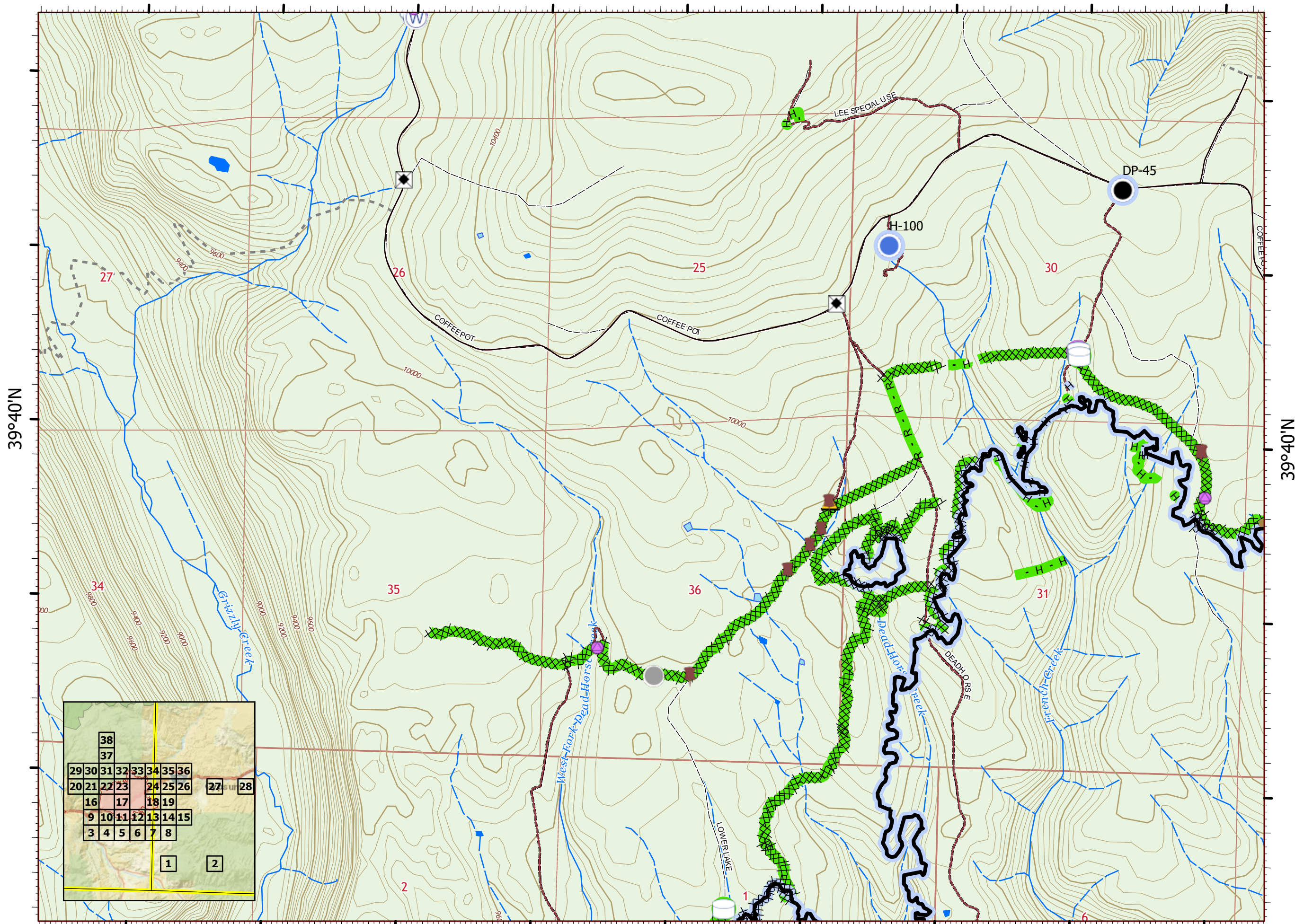

107°14'W

107°12'W

Suppression Repair
 Grizzly Creek
 CO-WRF-00348
 Sep. 5, 2020 
 Approx. 32,464 ac at
 9/4/2020 0035 IR Flight

Page Number: 35

Suppression Repair Status

Event Point - Repair Status

- No Repair Needed (1)
- Unknown (4)

Event Line - Repair Status

- Completed - Inspected (2)

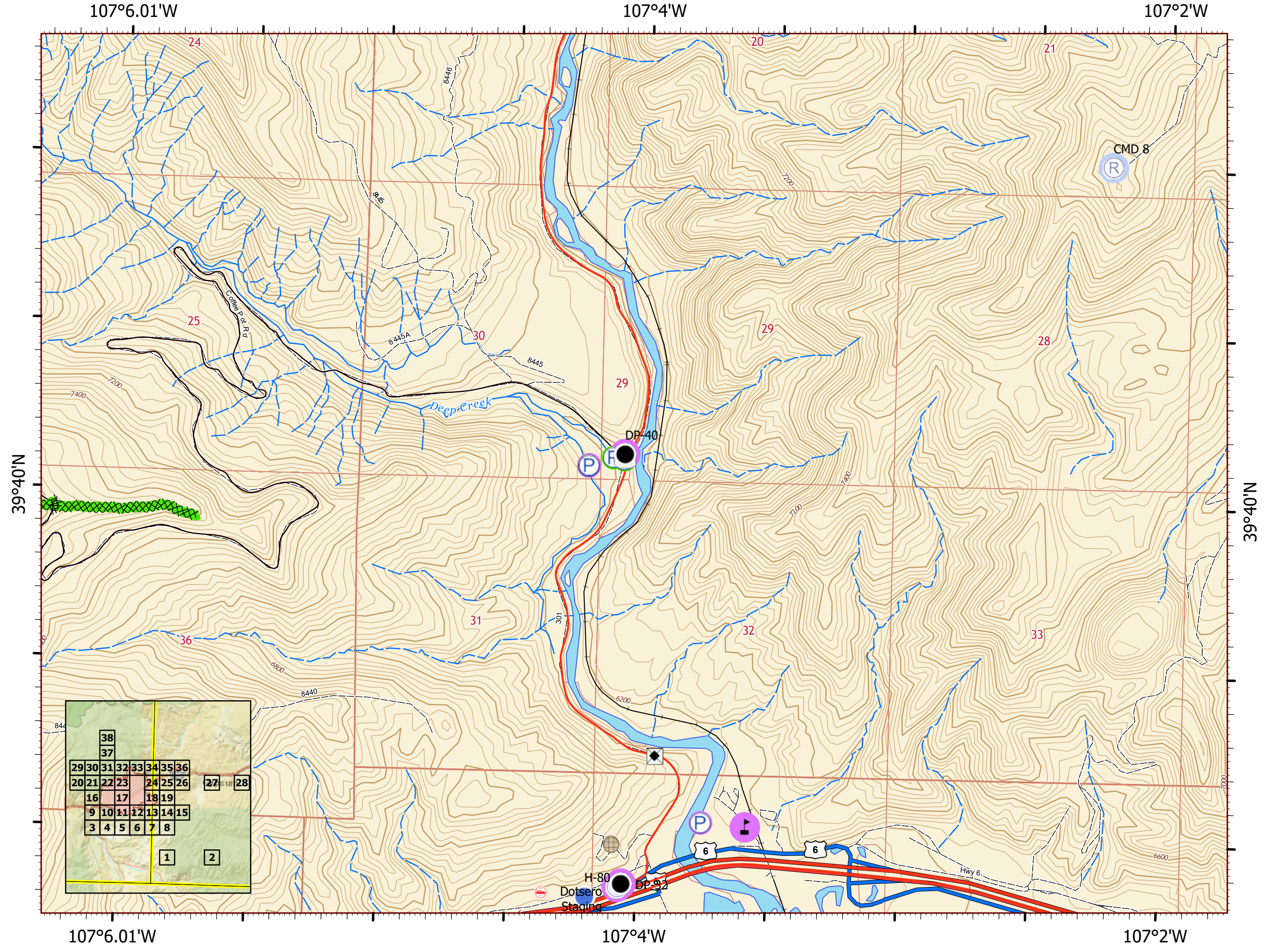

Suppression Repair
 Grizzly Creek
 CO-WRF-00348
 Sep. 5, 2020



Approx. 32,464 ac at
 9/4/2020 0035 IR Flight

Page Number: 36

Suppression Repair Status

Event Point - Repair Status

- No Repair Needed (1)

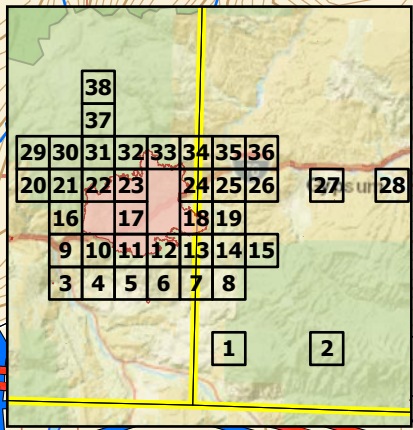
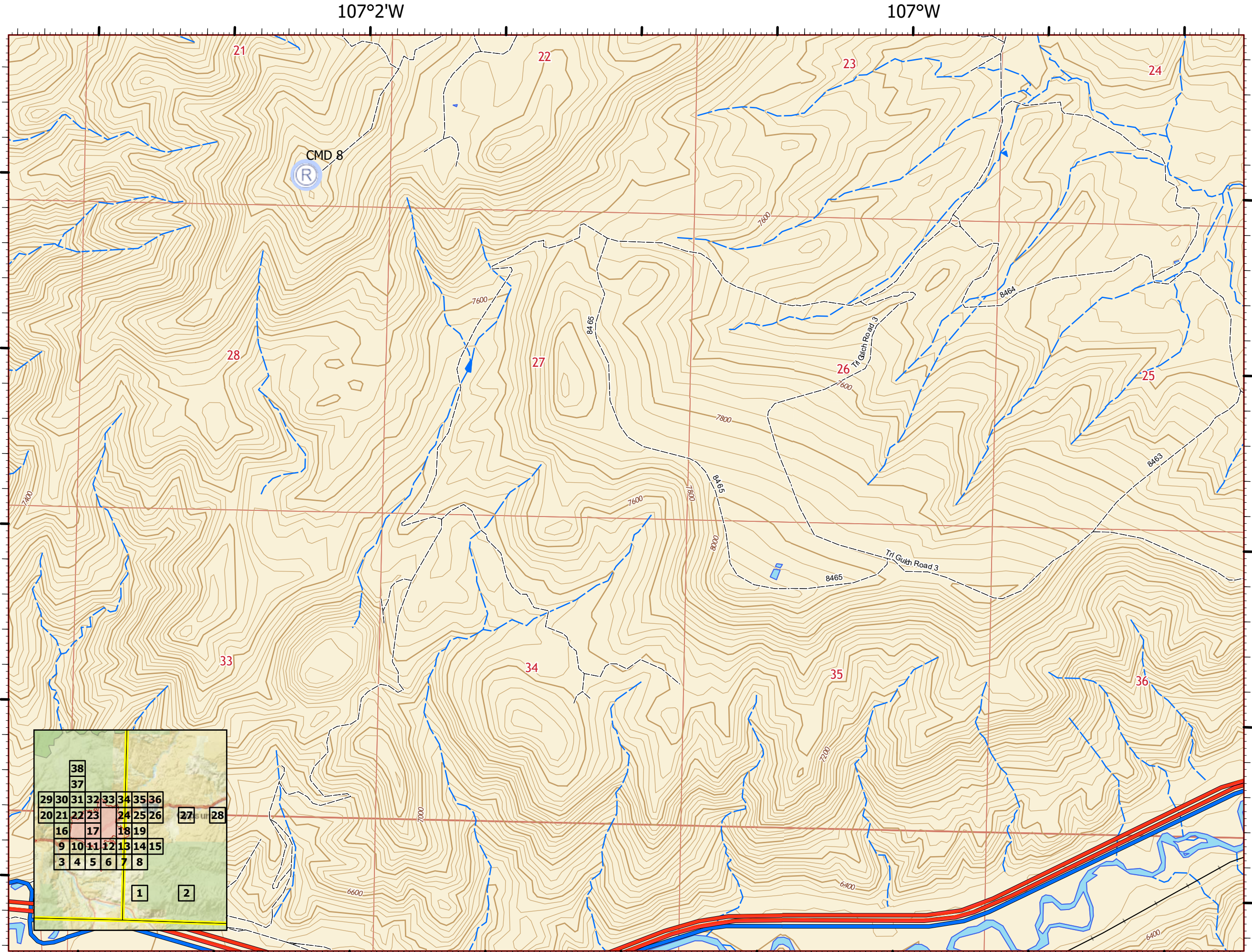

107°2'W

107°W

39°40'N

39°40'N

107°2'W

107°W

Suppression Repair
 Grizzly Creek
 CO-WRF-00348
 Sep. 5, 2020



Approx. 32,464 ac at
 9/4/2020 0035 IR Flight

Page Number: 37

Suppression Repair Status

Event Point - Repair Status

- Repair Needed (1)
- Unknown (2)

Event Line - Repair Status

- █ Repair Needed (1)

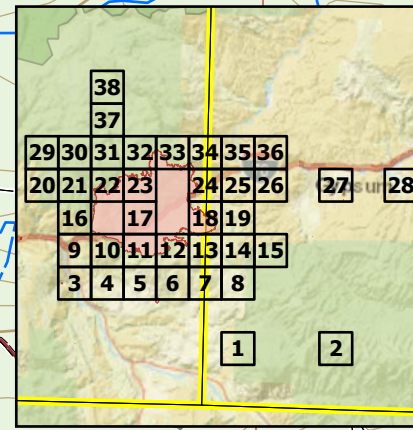
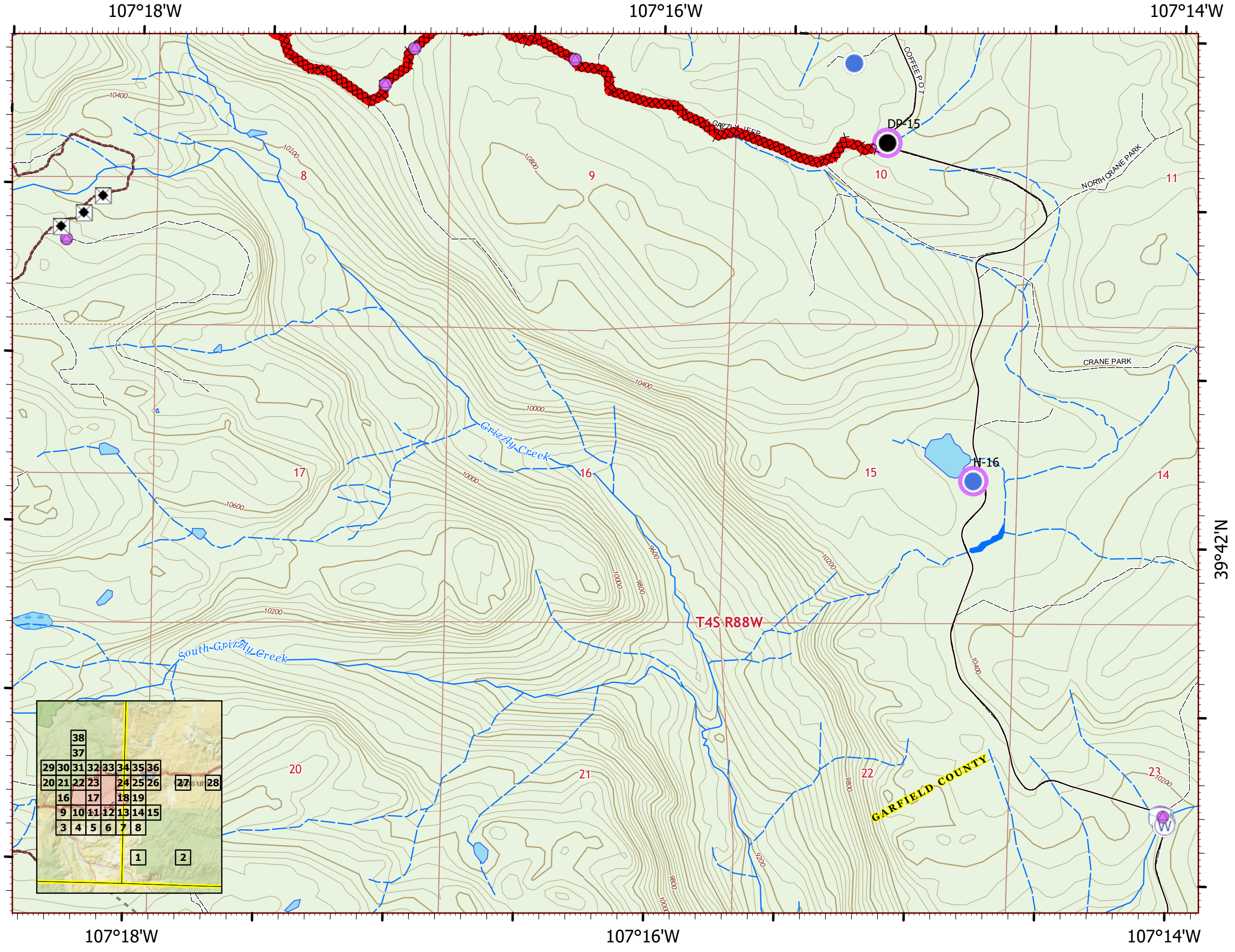

- Suppression Repair Status**
- Event Point - Repair Status**
- Repair Needed (1)
 - Unknown (1)
- Event Line - Repair Status**
- █ Repair Needed (1)

