

Operations Planning

Grizzly Creek
CO-WRF-000348
09/09 - 09/11/2020



Est. 32,431 acres as of
09/07 1109 IR Flight

0 0.5 1 2 Miles

NORTH DIVISION

SOUTH DIVISION

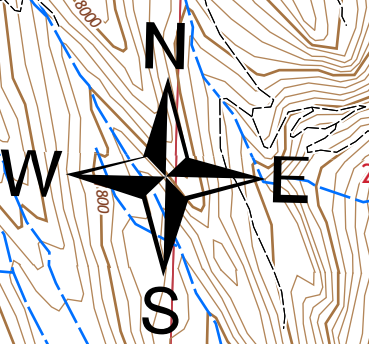
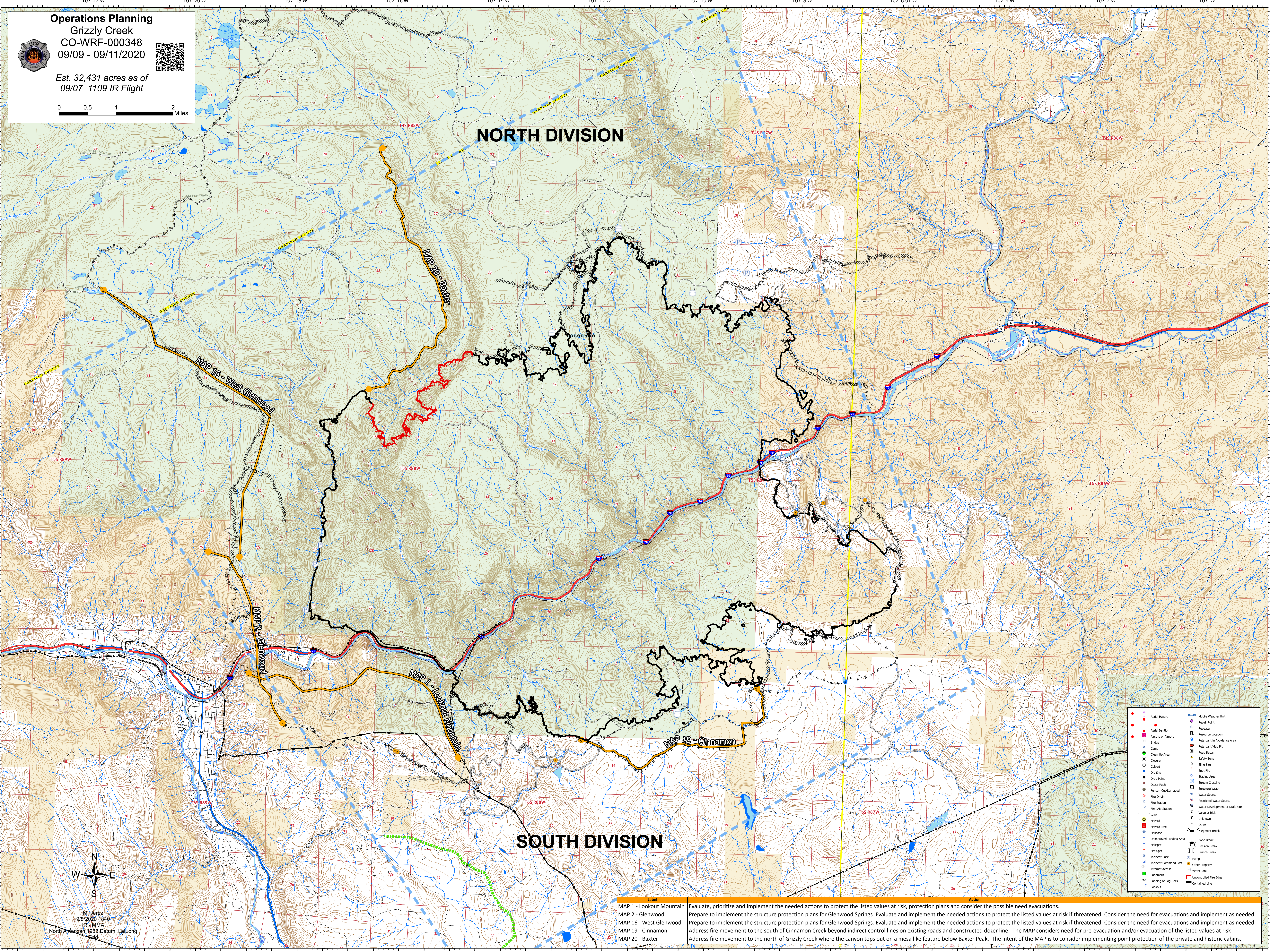

M. Jerez
9/9/2020 1640
JK - NMA
North American 1983 Datum: Laidong Grid

Label	Action
Aerial Hazard	Aerial Weather Unit
Aerial Ignition	Repair Area
Airport or Airport	Resource Location
Bridge	Retardant/Avoidance Area
Camp	Retardant/Hot Pit
Clean Up Area	Road Repair
Culvert	Spill Area
Dig Site	Spot Fire
Drop Point	Staging Area
Door Push	Stream Crossing
Fire Origin	Structure Wipe
Fire Station	Water Source
Fire Aid Station	Restricted Water Source
Gate	Water Development or Draft Site
Hazard Tree	Unknown
Helibase	Equipment Break
Helipad	Zone Break
Hot Spot	Structure Break
Incident Base	Branch Break
Incident Command Post	Pump
Internet Access	Other Property
Landmark	Water Tank
Landing or Log Deck	Uncontrolled Fire Edge
Lookout	Controlled Line

Label	Action
MAP 1 - Lookout Mountain	Evaluate, prioritize and implement the needed actions to protect the listed values at risk, protection plans and consider the possible need evacuations.
MAP 2 - Glenwood	Prepare to implement the structure protection plans for Glenwood Springs. Evaluate and implement the needed actions to protect the listed values at risk if threatened. Consider the need for evacuations and implement as needed.
MAP 16 - West Glenwood	Prepare to implement the structure protection plans for Glenwood Springs. Evaluate and implement the needed actions to protect the listed values at risk if threatened. Consider the need for evacuations and implement as needed.
MAP 19 - Cinnamon	Address fire movement to the south of Cinnamon Creek beyond indirect control lines on existing roads and constructed dozer line. The MAP considers need for pre-evacuation and/or evacuation of the listed values at risk
MAP 20 - Baxter	Address fire movement to the north of Grizzly Creek where the canyon tops out on a mesa like feature below Baxter Peak. The intent of the MAP is to consider implementing point protection of the private and historic cabins.