

Middle Fork Fire WY-MRF-000353 Navigation Area

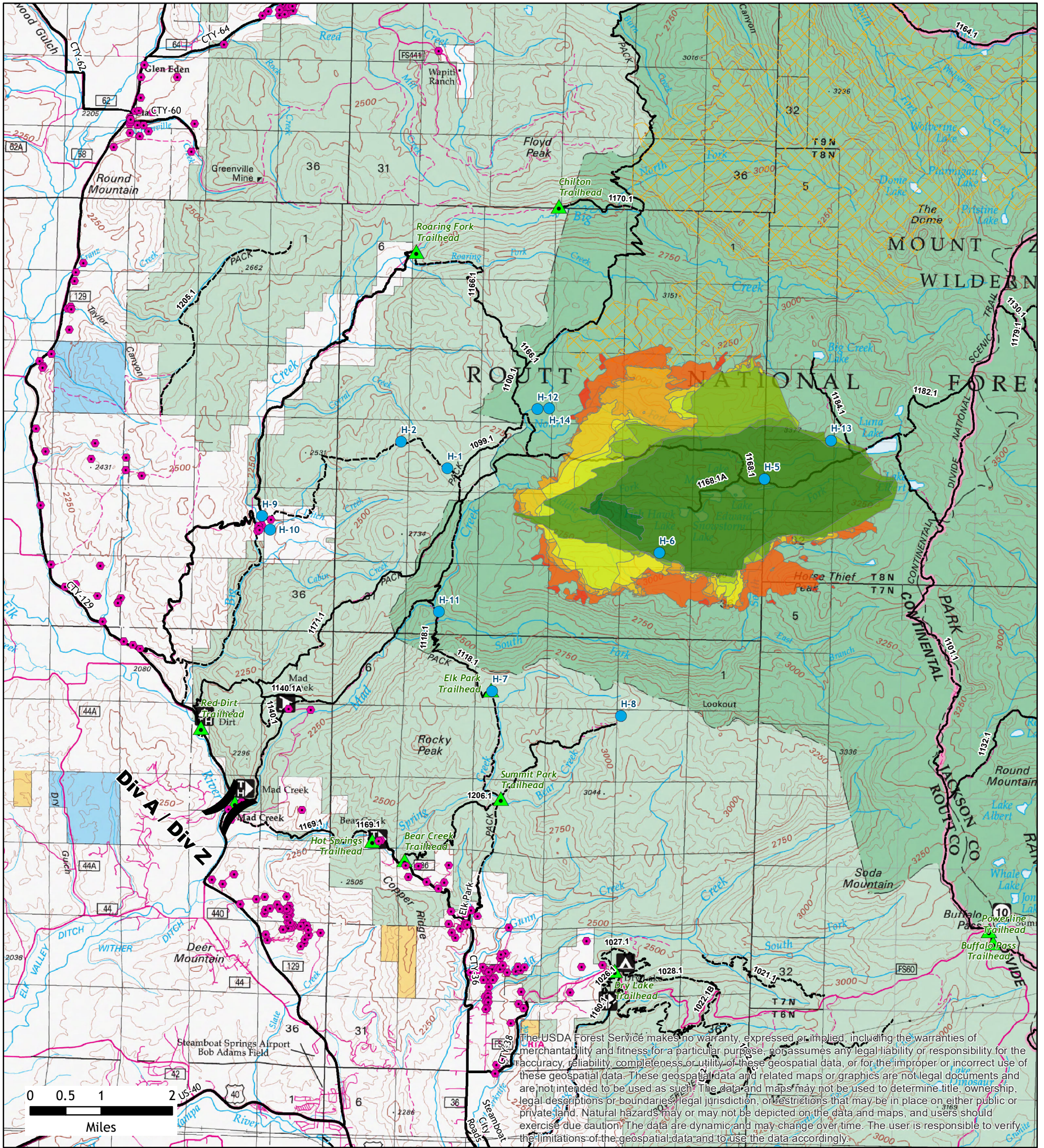

The USDA Forest Service makes no warranty, expressed or implied, including the warranties of merchantability and fitness for a particular purpose, nor assumes any legal liability or responsibility for the accuracy, reliability, completeness or utility of these geospatial data, or for the improper or incorrect use of these geospatial data. These geospatial data and related maps or graphics are not legal documents and are not intended to be used as such. The data and maps may not be used to determine title, ownership, legal descriptions or boundaries, legal jurisdiction, or restrictions that may be in place on either public or private land. Natural hazards may or may not be depicted on the data and maps, and users should exercise due caution. The data are dynamic and may change over time. The user is responsible to verify the limitations of the geospatial data and to use the data accordingly.

8,055.57 USFS Acres Burned To-Date
158.85 Size Increase 09/27 - 09/29

- | | |
|-------------------------------------|----------------------------------|
| Middle Fork Fire Progression | Helispot |
| 9/7/2020, 11:43 | ● Helispot |
| 9/7/2020, 18:00 | ● Structures Assessed |
| 9/8/2020, 19:30 | ▲ Trailheads |
| 9/12/2020, 19:31 | — Roads |
| 9/14/2020, 00:00 | - - - Trails |
| 9/16/2020, 15:38 | ⋯ Fire Perimeter (All Years) |
| 9/18/2020, 00:00 | Surface Management Status |
| 9/20/2020, 15:00 | ■ Bureau of Land Management |
| 9/22/2020, 16:47 | □ Private |
| 9/24/2020, 02:33 | □ State |
| 9/27/2020, 13:00 | □ US Forest Service |
| 9/29/2020, 16:00 | |



Scan this code with a mobile device to access Middle Fork Fire Maps



No warranty is made by the United States Government as to the accuracy, reliability, or completeness of these data for individual use or aggregation use with other data. All boundaries are an approximate representation.