Middle Fork Fire
WY-MRF-000353
Planning Area

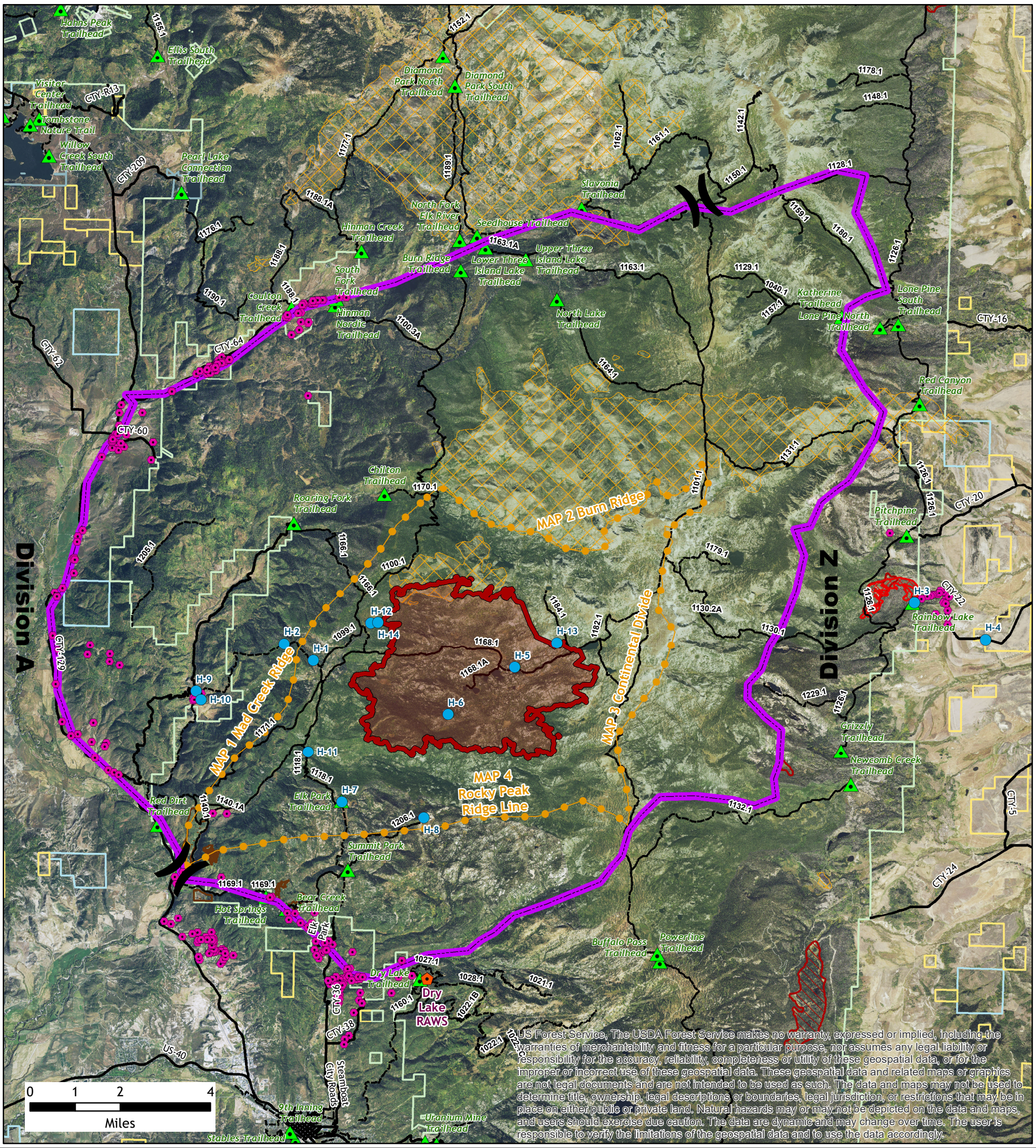

8,720 USFS Acres Burned To-Date
664 Acre Growth 09/29 - 10/02

- Middle Fork Planning Area
- Middle Fork Fire (10/02/20 14:51)
- Helispot
- RAWS Station
- Structures Assessed
- Trailheads
- Management Action Point
- Roads
- Trails
- Equipment Avoidance Area
- Fire Retardant Avoidance Area
- Fuels Reduction Area
- Fire Perimeter (All Years)
- USFS Wilderness Areas

Surface Management Status

- Bureau of Land Management
- Private
- State
- State, County, City; Areas
- US Forest Service

Location Map

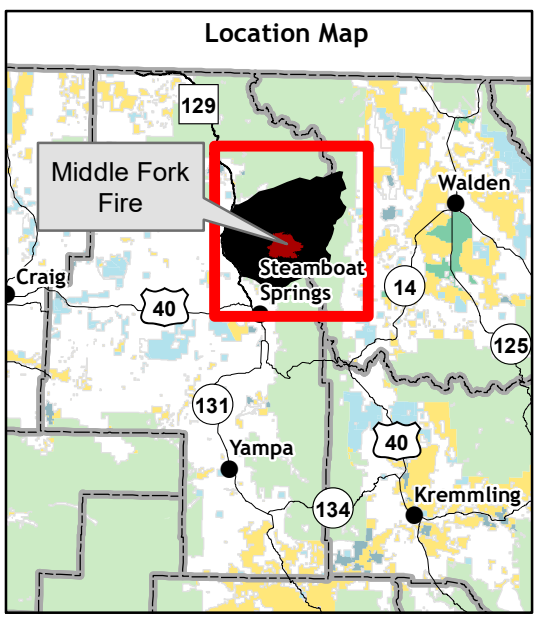

Scan this code with a mobile device to access Middle Fork Fire Maps

No warranty is made by the United States Government as to the accuracy, reliability, or completeness of these data for indivdual use or aggregation use with other data. All boundaries are an approximate representation.

10/2/2020