Middle Fork Fire Closure Area
Order No. MBRTB-282-2020

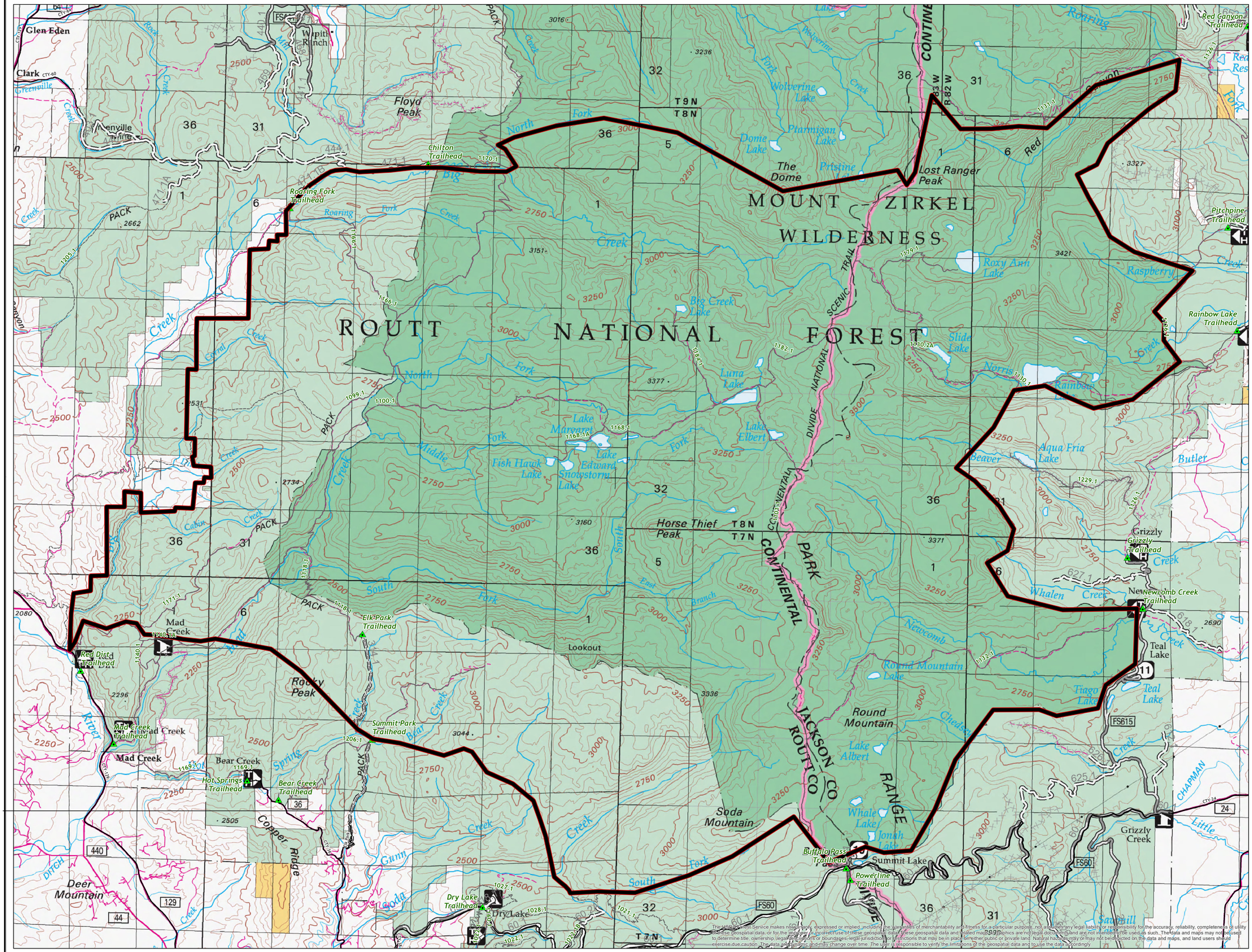

Location Map

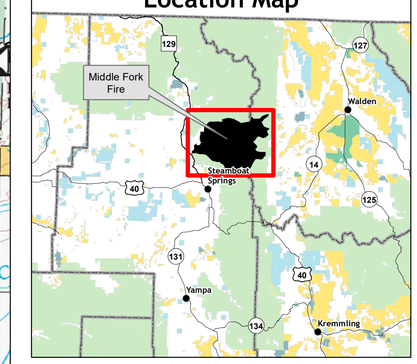

- Closure Area (10/08/2020)
- Trailheads
- Trails
- Roads
- Paved Road
- Gravel Road, Suitable for Passenger Car
- Dirt Road, Suitable for Passenger Car
- Road, Not Maintained for Passenger Car
- National Forest System Roads closed to motorized uses

Surface Management Status

- Bureau of Land Management
- Private
- US Forest Service

Scan this code with a mobile device to access Middle Fork Fire Maps

N

0 0.5 1 2
Miles

No warranty is made by the United States Government as to the accuracy, reliability, or completeness of these data for indivdual use or aggregation use with other data. All boundaries are an approximate representation.

10/8/2020