

Transportation Map

Mullen Fire
WY-MRF-200752
9/22/2020

Appx 14,653 ac at 15:16
9/21/2020

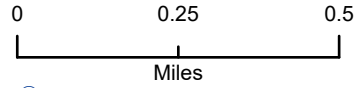

- ⊙ Camp
- Drop Point
- Ⓜ Helibase
- ⎓ Division Break
- Uncontrolled Fire Edge
- Wildfire Daily Fire Perimeter
- Highway
- - - Trails
- Existing System Road, Moderate User Comfort
- Existing System Road, Passenger Car
- Existing System Road, High User Comfort
- Existing System Road, Moderate User Comfort
- Existing System Road, Passenger Car
- Existing System Road, High Clearance
- - - Existing System Road, CLOSED to Motorized Travel

Mullen Fire Maps

FS Visitor Map

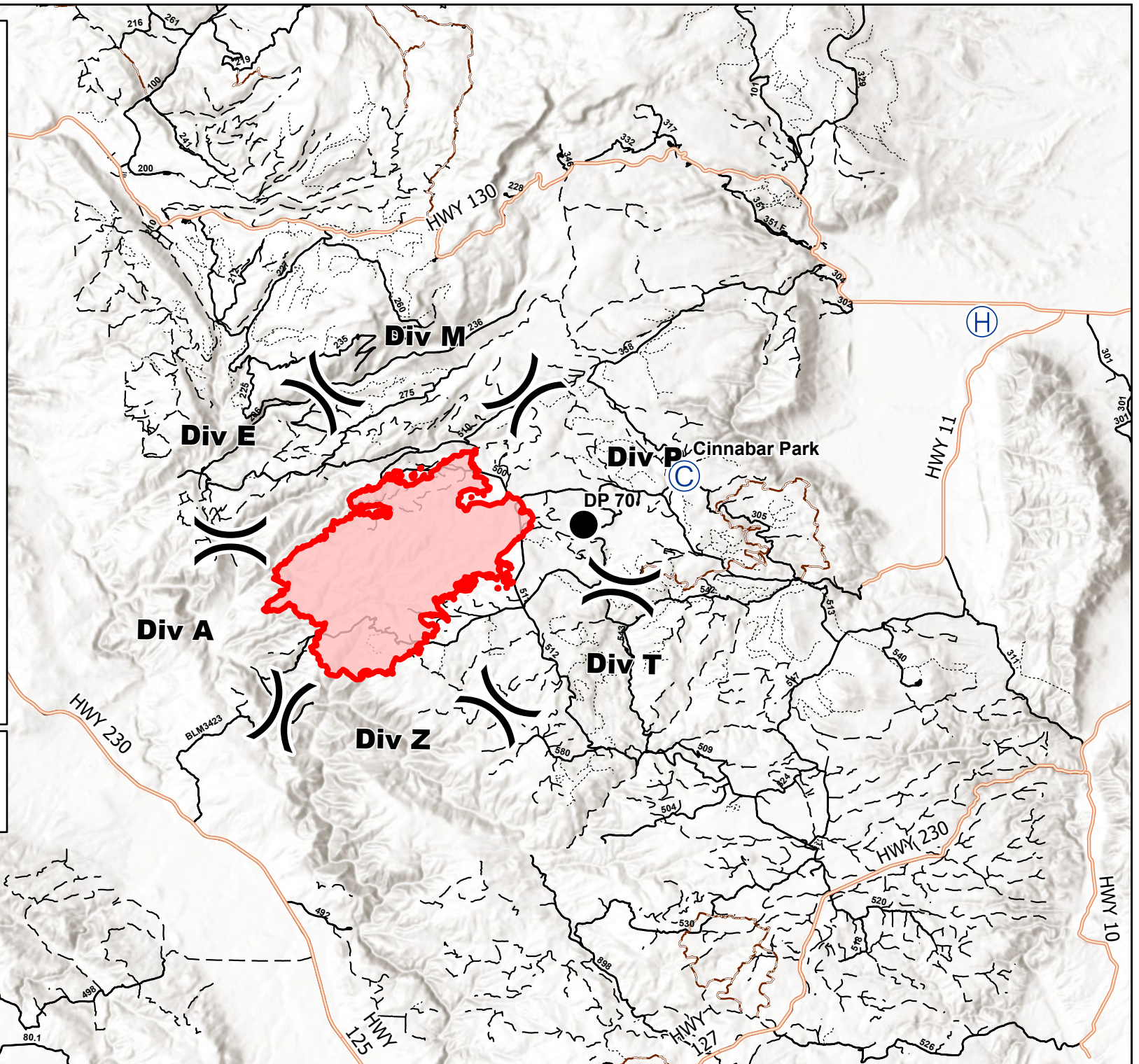

CHerbertson
9/22/2020 17:45
NAD83 13N