

**WT Operations Zoom**  
**Mullen Fire**  
 WY-MRF 200752  
 173,747 Acres  
 as of 2155 10/08/2020

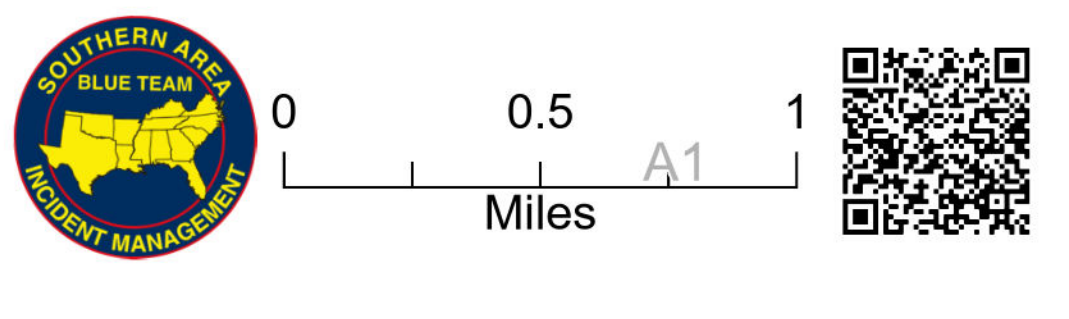

**\*Not for public distribution\***

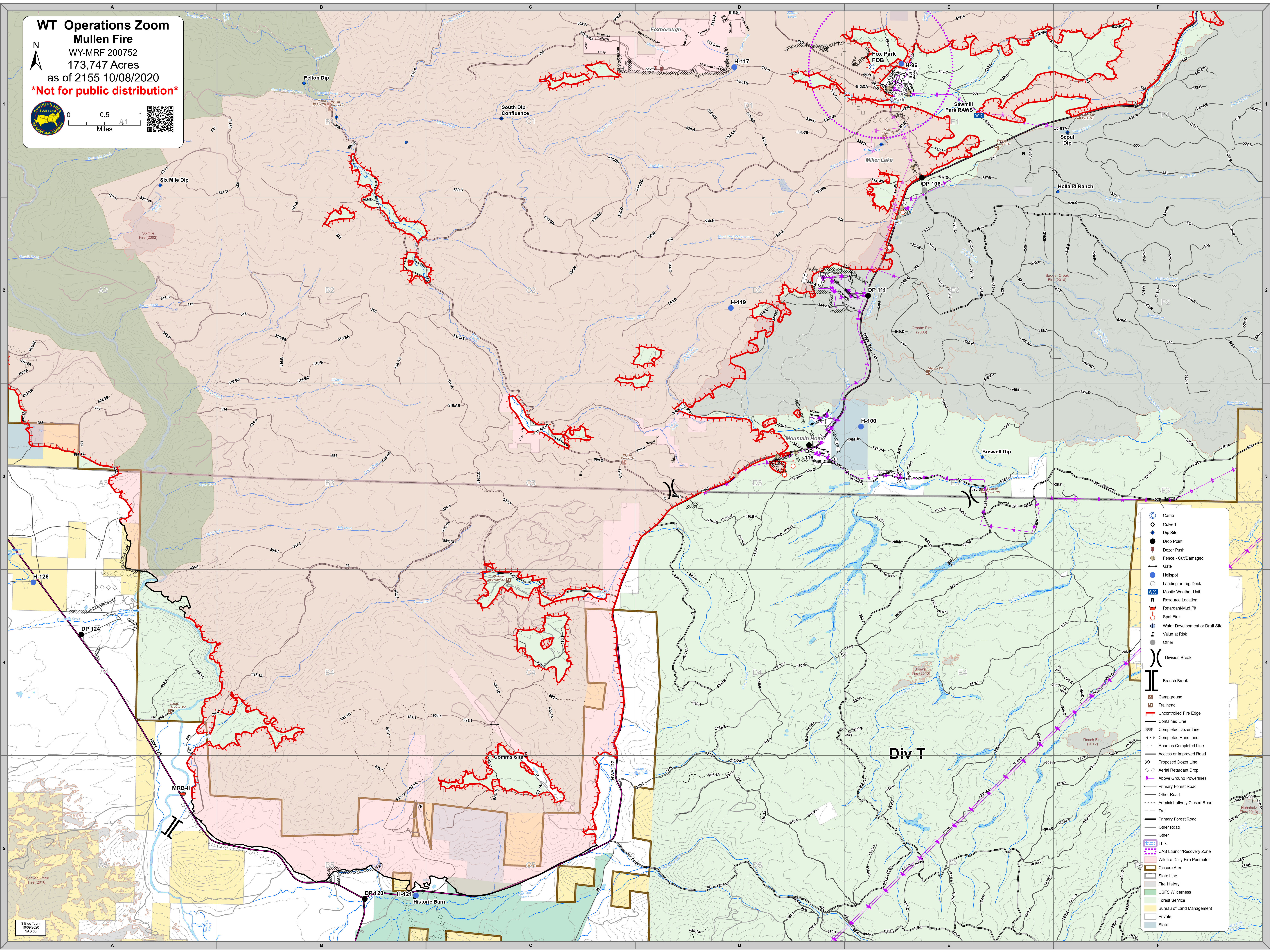

- Camp
- Dip Site
- Drop Point
- Dozer Push
- Fence - Cut/Damaged
- Gate
- Helispot
- Landing or Log Deck
- Mobile Weather Unit
- Resource Location
- Retardant/Mud Pit
- Spot Fire
- Water Development or Draft Site
- Value at Risk
- Other
- Division Break
- Branch Break
- Campground
- Trailhead
- Uncontrolled Fire Edge
- Contained Line
- Completed Dozer Line
- Completed Hand Line
- Road as Completed Line
- Access or Improved Road
- Proposed Dozer Line
- Aerial Retardant Drop
- Above Ground Powerlines
- Primary Forest Road
- Other Road
- Administratively Closed Road
- Trail
- Primary Forest Road
- Other Road
- Other Road
- TFR
- UAS Launch/Recovery Zone
- Wildfire Daily Fire Perimeter
- Closure Area
- State Line
- Fire History
- USFS Wilderness
- Forest Service
- Bureau of Land Management
- Private
- State

S Blue Team  
 10/08/2020  
 MCO:BS