

108°33'0"W 108°32'0"W 108°31'0"W 108°30'0"W 108°29'0"W

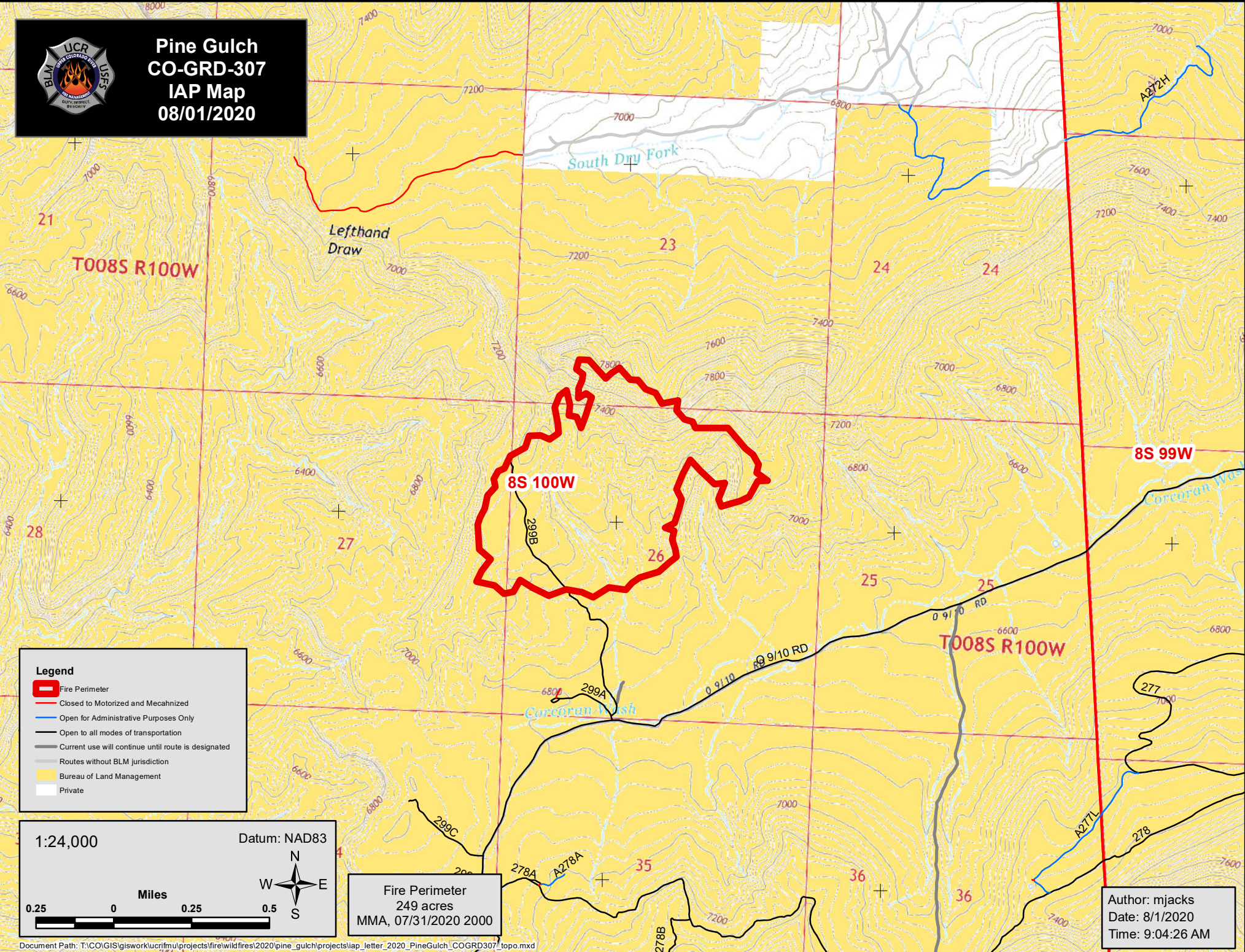

Pine Gulch CO-GRD-307 IAP Map 08/01/2020

39°21'0"N
39°20'0"N
39°19'0"N



Legend

- Fire Perimeter
- Closed to Motorized and Mecahnized
- Open for Administrative Purposes Only
- Open to all modes of transportation
- Current use will continue until route is designated
- Routes without BLM jurisdiction
- Bureau of Land Management
- Private

1:24,000

Datum: NAD83

0.25 0 0.25 0.5 Miles

Fire Perimeter
249 acres
MMA, 07/31/2020 2000

Author: mjacks
Date: 8/1/2020
Time: 9:04:26 AM

108°33'0"W 108°32'0"W 108°31'0"W 108°30'0"W 108°29'0"W