

108°33'0"W 108°32'0"W 108°31'0"W 108°30'0"W 108°29'0"W 108°28'0"W 108°27'0"W

**Pine Gulch
CO-GRD-307
IAP Map
08/04/2020**

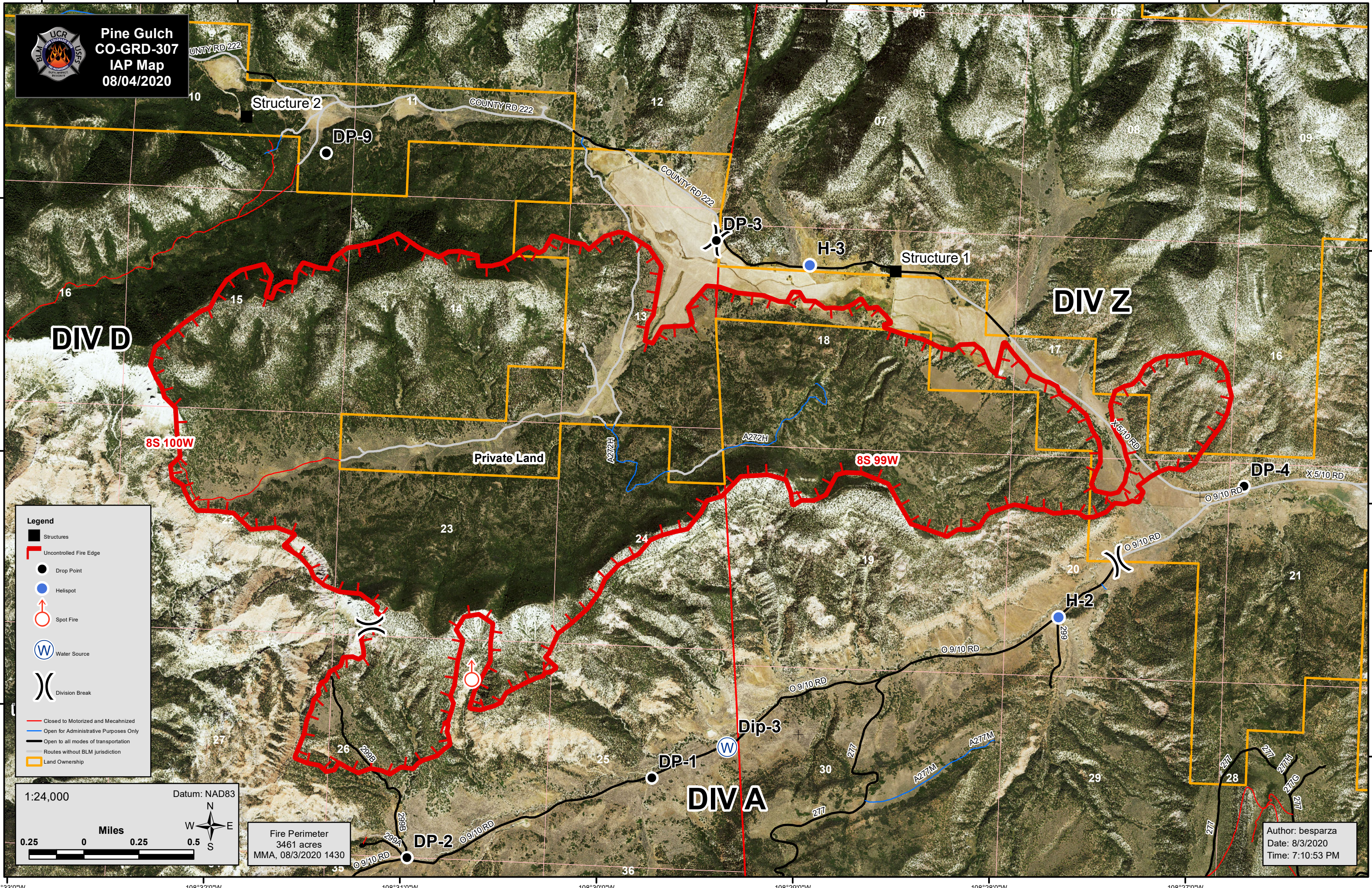

Legend

- Structures
- ┌ Uncontrolled Fire Edge
- Drop Point
- Helispot
- Spot Fire
- ⊙ Water Source
- ⌋ Division Break
- Closed to Motorized and Mecahnized
- Open for Administrative Purposes Only
- Open to all modes of transportation
- Routes without BLM jurisdiction
- ▭ Land Ownership

1:24,000 Datum: NAD83

Miles 0.25 0 0.25 0.5

Fire Perimeter
3461 acres
MMA, 08/3/2020 1430

Author: besparza
Date: 8/3/2020
Time: 7:10:53 PM

108°33'0"W 108°32'0"W 108°31'0"W 108°30'0"W 108°29'0"W 108°28'0"W 108°27'0"W