

# Air Ops Pine Gulch

CO-GRD-000307  
8/7/2020 Day

Appx 13,074 ac at 1900 8/6/2020

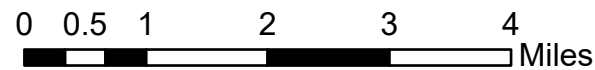

- Temporary Flight Restriction (0\_9074)
- Drop Point
- Helispot
- R Repeater
- ▲ Safety Zone
- W Water Source
- ⚠ Value at Risk
- Other
- ) Division Break
- Uncontrolled Fire Edge
- x--- Completed Dozer Line
- Road as Completed Line
- Planned Fire Line
- Wildfire Daily Fire Perimeter
- Interstate
- Highway or ramp
- Local connector
- Local or 4WD road
- Tunnel
- Trail
- Bureau of Land Management
- Bureau of Reclamation
- Private

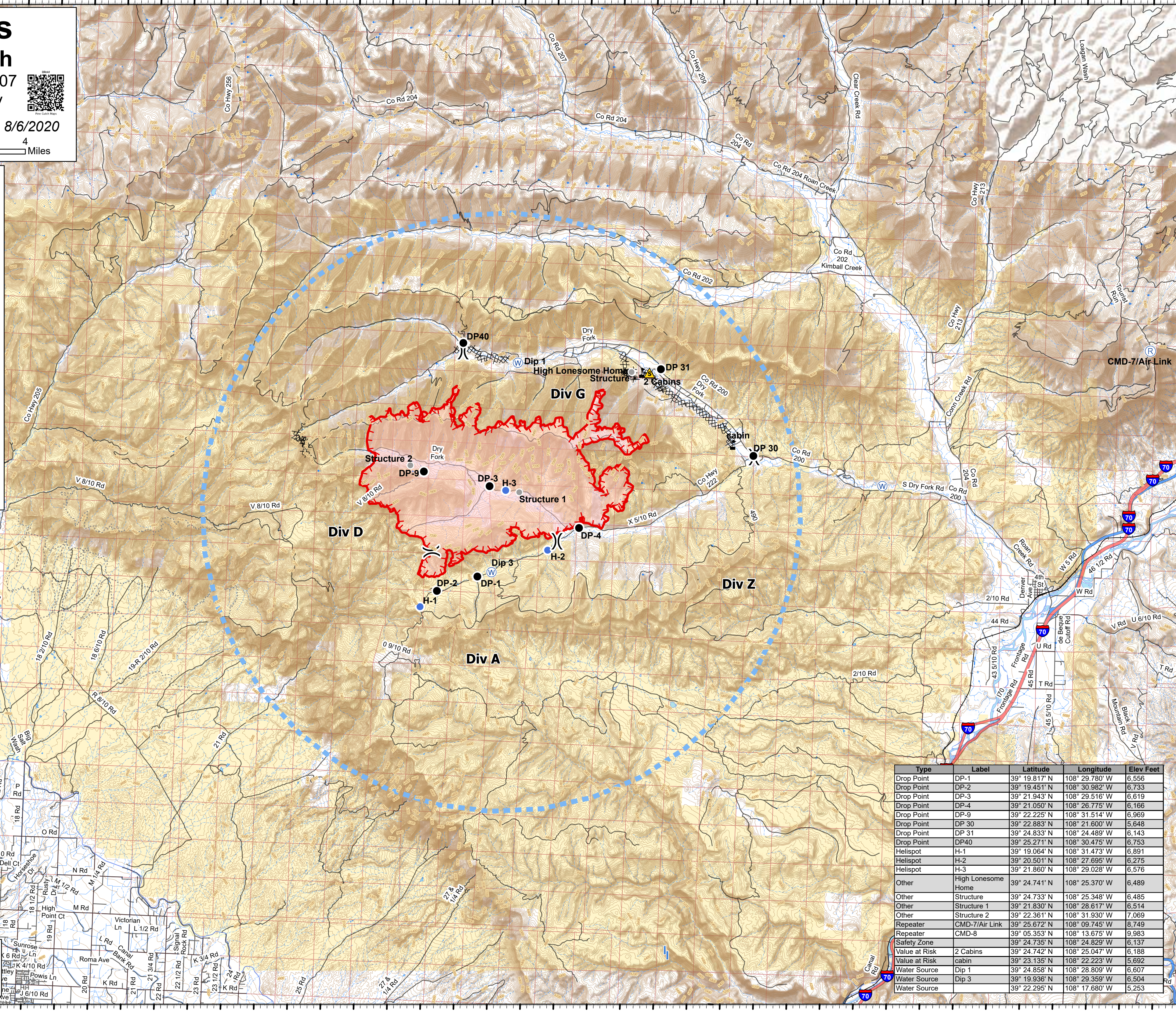

| Type          | Label              | Latitude      | Longitude      | Elev Feet |
|---------------|--------------------|---------------|----------------|-----------|
| Drop Point    | DP-1               | 39° 19.817' N | 108° 29.780' W | 6,556     |
| Drop Point    | DP-2               | 39° 19.451' N | 108° 30.982' W | 6,733     |
| Drop Point    | DP-3               | 39° 21.943' N | 108° 29.516' W | 6,619     |
| Drop Point    | DP-4               | 39° 21.050' N | 108° 26.775' W | 6,166     |
| Drop Point    | DP-9               | 39° 22.225' N | 108° 31.514' W | 6,969     |
| Drop Point    | DP 30              | 39° 22.883' N | 108° 21.600' W | 5,648     |
| Drop Point    | DP 31              | 39° 24.833' N | 108° 24.489' W | 6,143     |
| Drop Point    | DP40               | 39° 25.271' N | 108° 30.475' W | 6,753     |
| Helispot      | H-1                | 39° 19.064' N | 108° 31.473' W | 6,891     |
| Helispot      | H-2                | 39° 20.501' N | 108° 27.695' W | 6,275     |
| Helispot      | H-3                | 39° 21.860' N | 108° 29.028' W | 6,576     |
| Other         | High Lonesome Home | 39° 24.741' N | 108° 25.370' W | 6,489     |
| Other         | Structure          | 39° 24.733' N | 108° 25.348' W | 6,485     |
| Other         | Structure 1        | 39° 21.830' N | 108° 28.617' W | 6,514     |
| Other         | Structure 2        | 39° 22.361' N | 108° 31.930' W | 7,069     |
| Repeater      | CMD-7/Air Link     | 39° 25.672' N | 108° 09.745' W | 8,749     |
| Repeater      | CMD-8              | 39° 05.353' N | 108° 13.675' W | 9,983     |
| Safety Zone   |                    | 39° 24.735' N | 108° 24.829' W | 6,137     |
| Value at Risk | 2 Cabins           | 39° 24.742' N | 108° 25.047' W | 6,188     |
| Value at Risk | cabin              | 39° 23.135' N | 108° 22.223' W | 5,692     |
| Water Source  | Dip 1              | 39° 24.858' N | 108° 28.809' W | 6,607     |
| Water Source  | Dip 3              | 39° 19.936' N | 108° 29.359' W | 6,504     |
| Water Source  |                    | 39° 22.295' N | 108° 17.680' W | 5,253     |

S.McCormick  
8/6/2020 2250  
Acres from IR and GPS  
North American 1983 Datum.  
LatLong Grid

