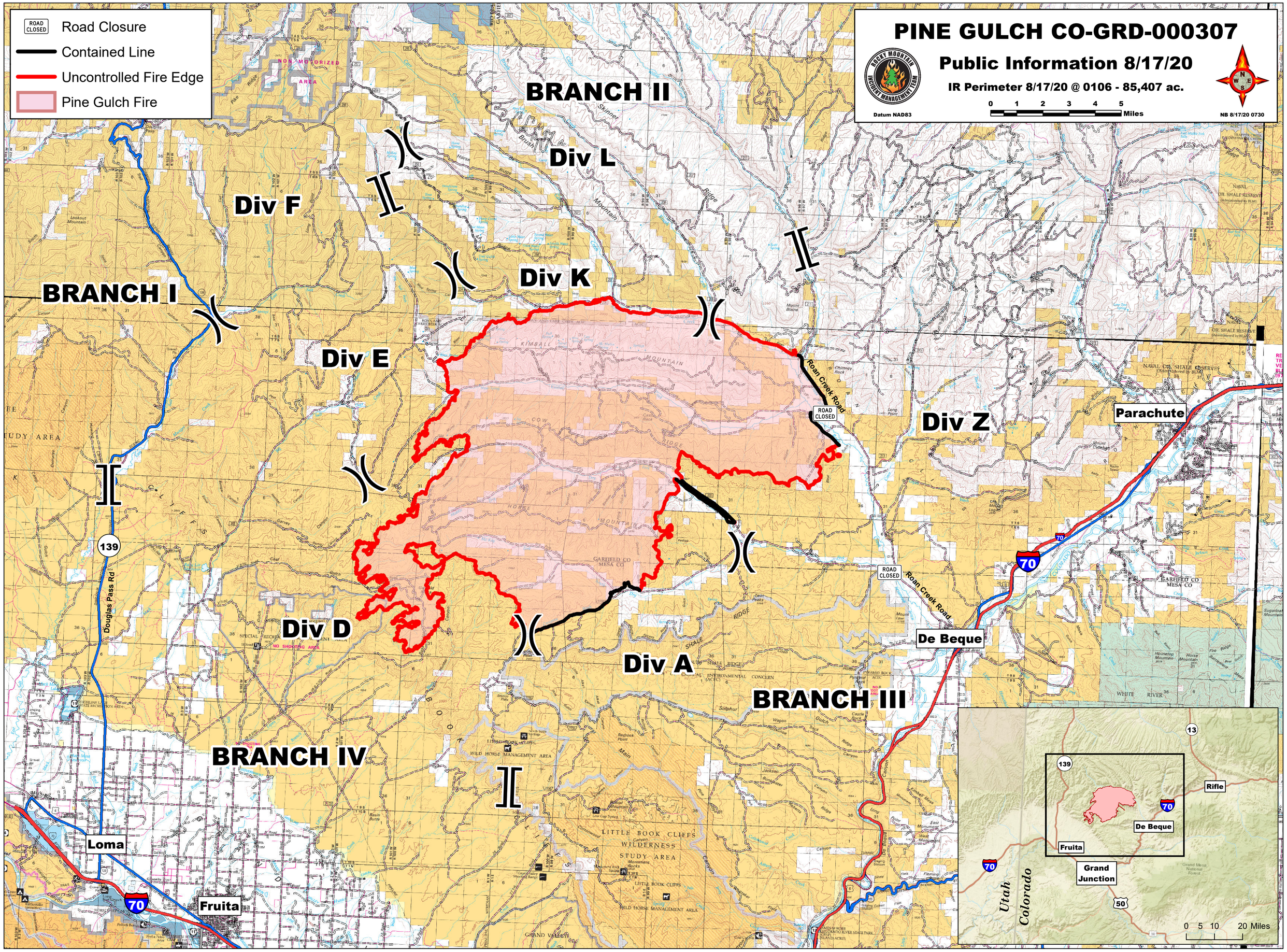
PINE GULCH CO-GRD-000307
Public Information 8/17/20
IR Perimeter 8/17/20 @ 0106 - 85,407 ac.
0 1 2 3 4 5 Miles
Datum NAD83
NB 8/17/20 0730
ROCKY MOUNTAIN INCIDENT MANAGEMENT TEAM
Road Closure
Contained Line
Uncontrolled Fire Edge
Pine Gulch Fire
BRANCH I
BRANCH II
BRANCH III
BRANCH IV
Div A
Div D
Div E
Div F
Div K
Div L
Div Z
Roan Creek Road
ROAD CLOSED
Parachute
De Beque
Loma
Fruita
Douglas Pass Rd
139
70
Rifle
Grand Junction
Utah
Colorado
0 5 10 20 Miles