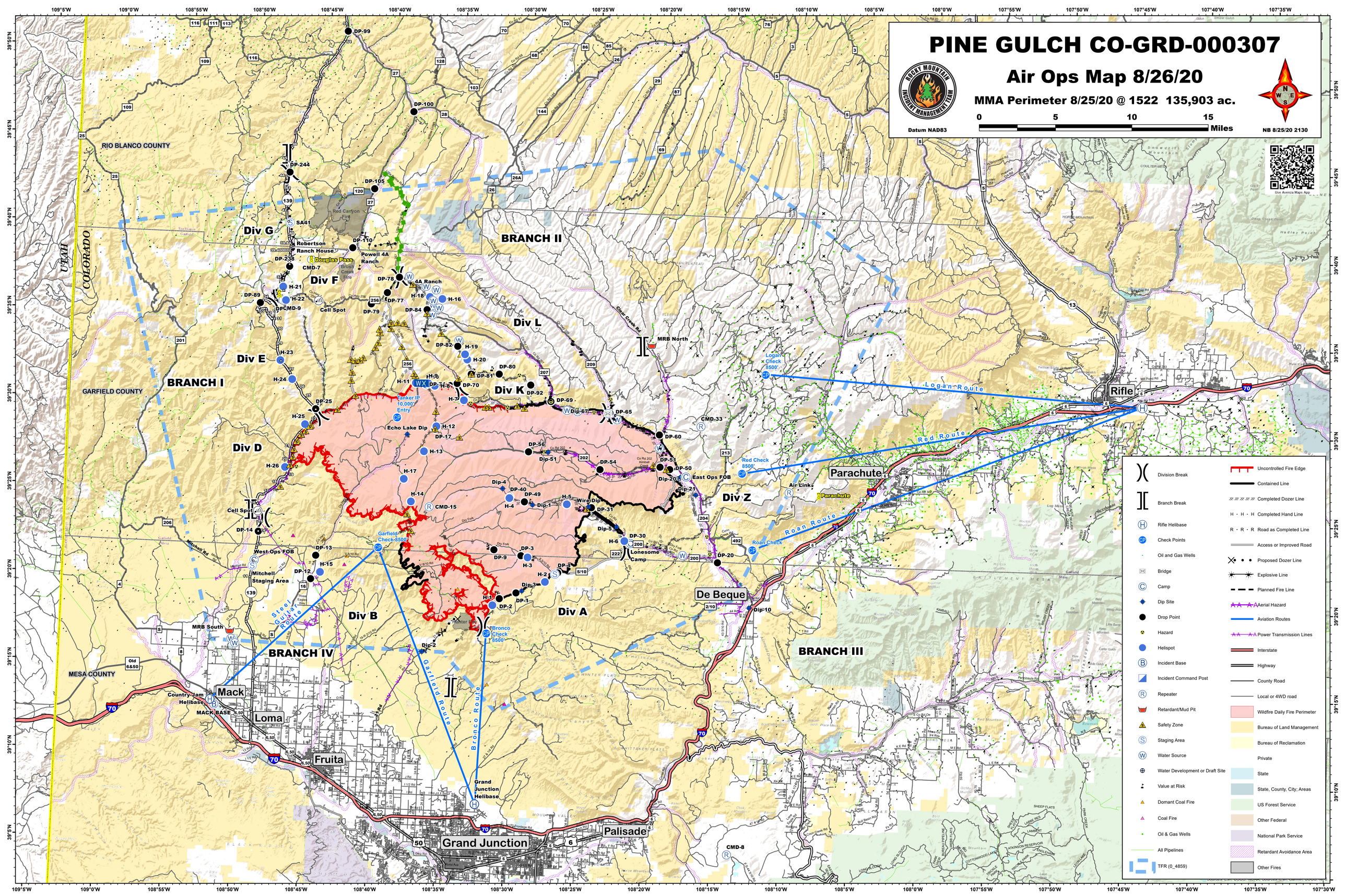
PINE GULCH CO-GRD-000307
Air Ops Map 8/26/20
MMA Perimeter 8/25/20 @ 1522 135,903 ac.
0 5 10 15 Miles
Datum NAD83
NB 8/25/20 2130
Use Avenza Maps App
RIO BLANCO COUNTY
GARFIELD COUNTY
MESA COUNTY
UTAH
COLORADO
BRANCH I
BRANCH II
BRANCH III
BRANCH IV
Div A
Div B
Div D
Div E
Div F
Div G
Div K
Div L
Div Z
Rifle
Parachute
De Beque
Mack
Loma
Fruita
Grand Junction
Palisade
Logan Route
Red Route
Roan Route
Steel Guitar Route
Garfield Route
Bronco Route
Echo Lake Dip
Lonesome Camp
Mitchell Staging Area
Country Jam Helibase
MACK BASE
Grand Junction Helibase
Division Break
Branch Break
Rifle Helibase
Check Points
Oil and Gas Wells
Bridge
Camp
Dip Site
Drop Point
Hazard
Helispot
Incident Base
Incident Command Post
Repeater
Retardant/Mud Pit
Safety Zone
Staging Area
Water Source
Water Development or Draft Site
Value at Risk
Domant Coal Fire
Coal Fire
Oil & Gas Wells
All Pipelines
TFR (0_4859)
Uncontrolled Fire Edge
Contained Line
Completed Dozer Line
Completed Hand Line
Road as Completed Line
Access or Improved Road
Proposed Dozer Line
Explosive Line
Planned Fire Line
Aerial Hazard
Aviation Routes
Power Transmission Lines
Interstate
Highway
County Road
Local or 4WD road
Wildfire Daily Fire Perimeter
Bureau of Land Management
Bureau of Reclamation
Private
State
State, County, City; Areas
US Forest Service
Other Federal
National Park Service
Retardant Avoidance Area
Other Fires