

Legend

Repair Point	Helibase	Staging Area	Uncontrolled Fire Edge	Completed Plow Line	Wildfire Daily Fire Perimeter	Fish Bearing Streams
Fence - Cut/Damaged	Helispot	Value at Risk	Fence	Proposed Dozer Line	Coal Fires	Pipelines
Bridge	Incident Base	Other	Contained Line	Planned Fire Line	Dormant Coal Fires	Grand Valley Power Transmission Lines
Hazard	Mobile Weather Unit	Division Break	Completed Dozer Line	Aerial Hazard	Road Closures	Management Action Points
Dozer Push	Repeater	Branch Break	Completed Hand Line	Escape Route	Structures	Historic Fires
Camp	Safety Zone		Road as Completed Line	Highlighted Manmade Feature	Garfield County Structures	Bureau of Land Management
Dip Site			Access or Improved Road	Other	Major Highways	Bureau of Reclamation
Drop Point					Minor Highways	Private
Gate					County Roads	State
					Trails	State, County, City, Areas
					Open to all modes of transportation	
					Current use will continue until route is designated	
					Routes without BLM jurisdiction	

0 1.25 2.5 5 7.5 10 Miles





**Pine Gulch
CO-GRD-307
IAP Map
Tile 01
09/14/2020**

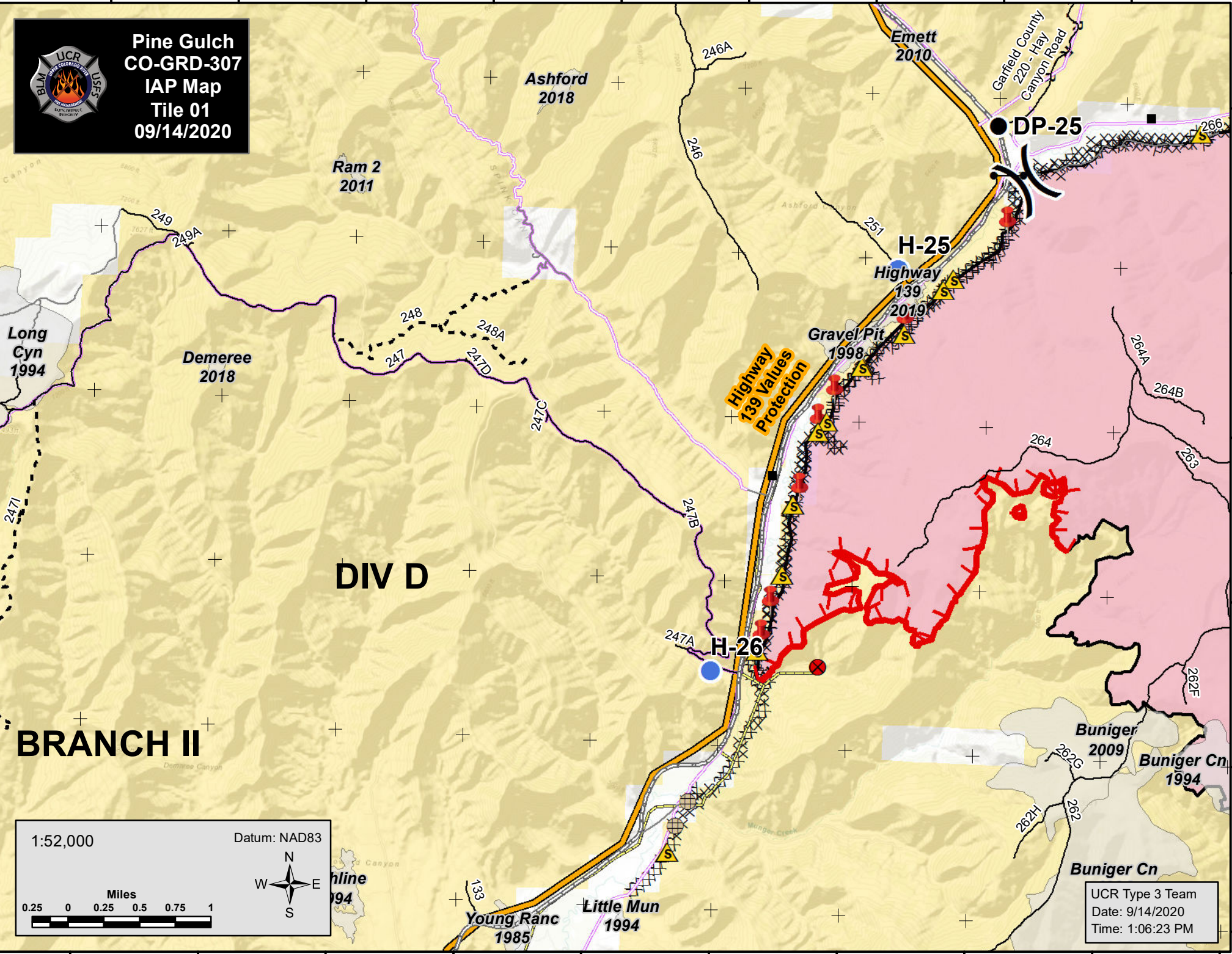

**Long Cyn
1994**

**Demeree
2018**

**Ram 2
2011**

**Ashford
2018**

**Emett
2010**

**H-25
Highway
139
2019**

**Gravel Pit
1998**

**Highway
139 Values
Protection**

H-26

BRANCH II

DIV D

**Buniger
2009**

**Buniger Cn
1994**

Buniger Cn

**Young Ranc
1985**

**Little Mun
1994**

1:52,000

Datum: NAD83



UCR Type 3 Team
Date: 9/14/2020
Time: 1:06:23 PM



**Pine Gulch
CO-GRD-307
IAP Map
Tile 02
09/14/2020**

Douglas Pass Evacuation

**Barrel Springs
2014**

**Barrel Spring
2007**

**Adobe Ck
1987**

DP-82

H-19

H-20

H-11

DP-74

H-9

H-10

H-8

DP-70

H-7

H-12

1:52,000

Datum: NAD83

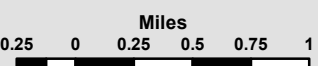

UCR Type 3 Team
Date: 9/14/2020
Time: 1:06:30 PM



**Pine Gulch
CO-GRD-307
IAP Map
Tile 03
09/14/2020**

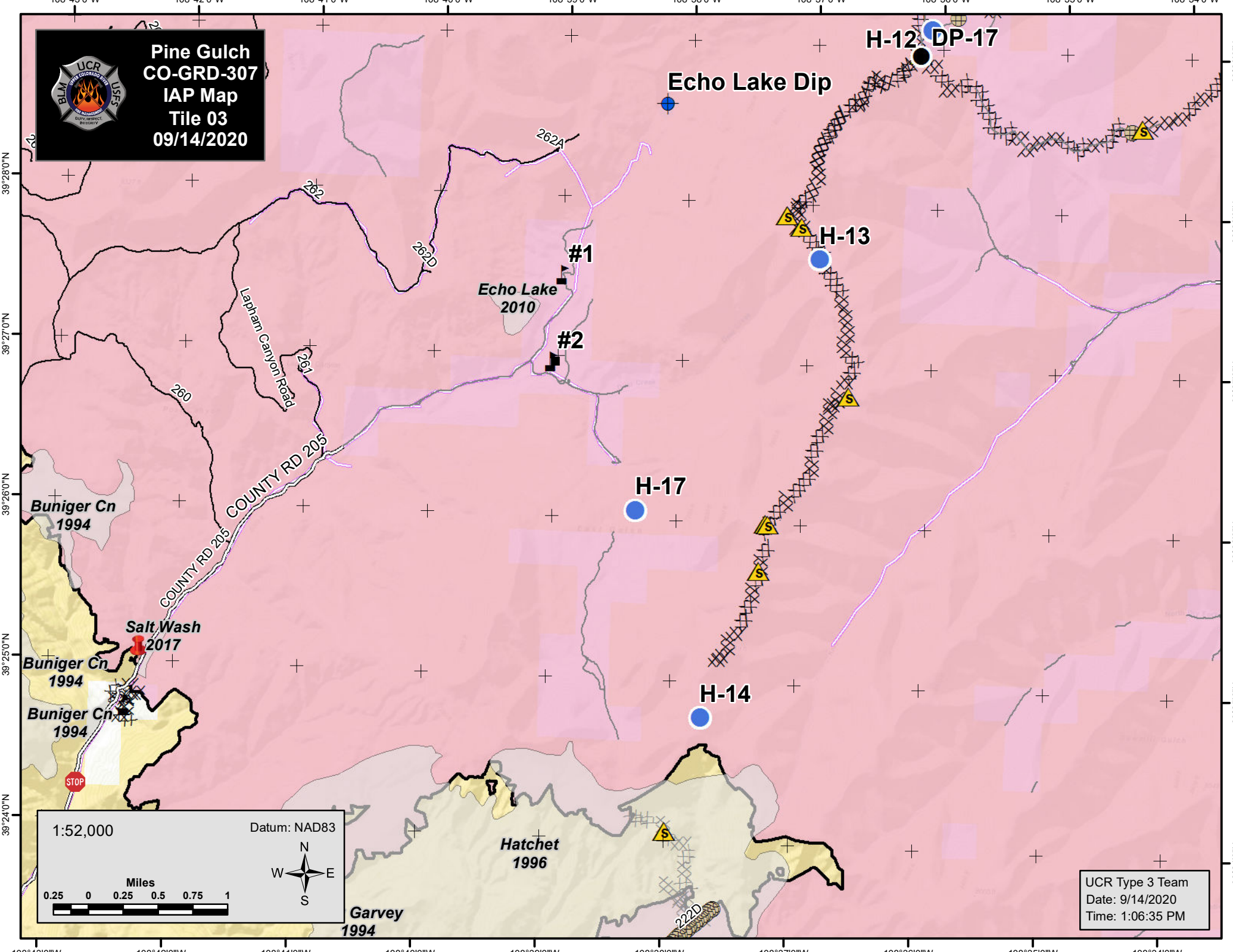

1:52,000

Datum: NAD83

N
W E
S

Miles
0.25 0 0.25 0.5 0.75 1

UCR Type 3 Team
Date: 9/14/2020
Time: 1:06:35 PM



**Pine Gulch
CO-GRD-307
IAP Map
Tile 04
09/14/2020**

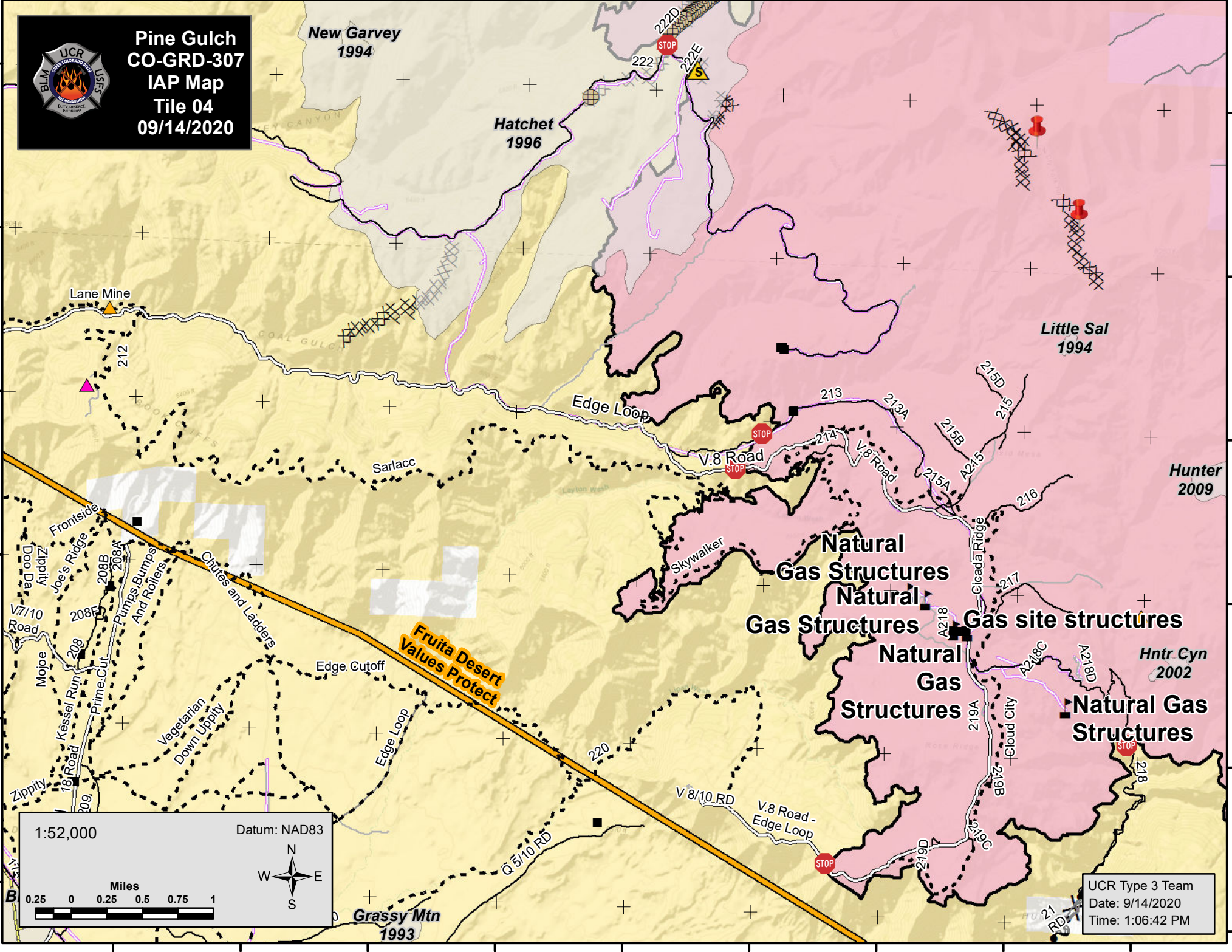

1:52,000

Datum: NAD83

Miles
0 0.25 0.5 0.75 1

UCR Type 3 Team
Date: 9/14/2020
Time: 1:06:42 PM





**Pine Gulch
CO-GRD-307
IAP Map
Tile 05
09/14/2020**

DIV B

Dip-2

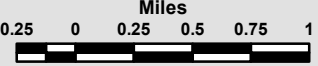
1:52,000 Datum: NAD83

UCR Type 3 Team
Date: 9/14/2020
Time: 1:06:49 PM



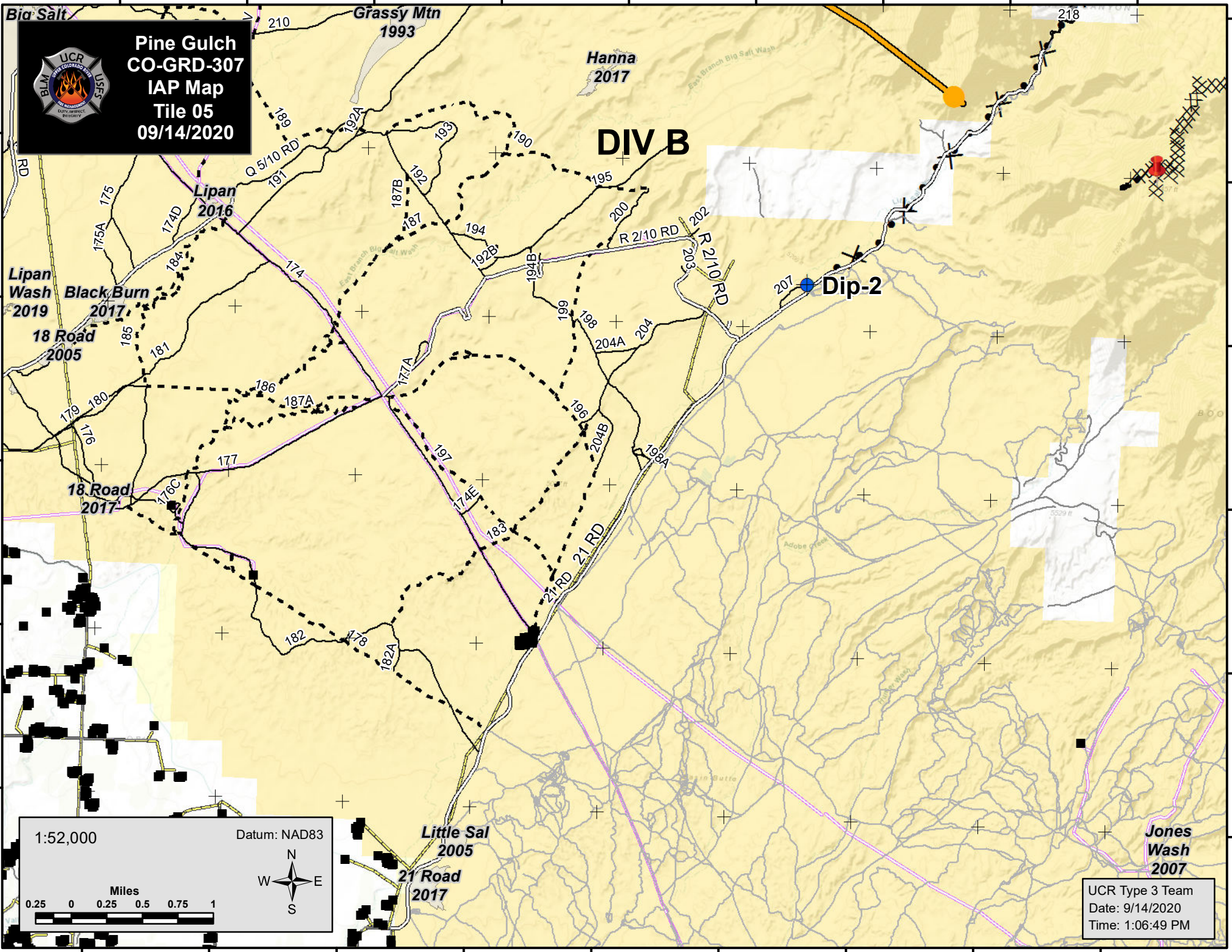

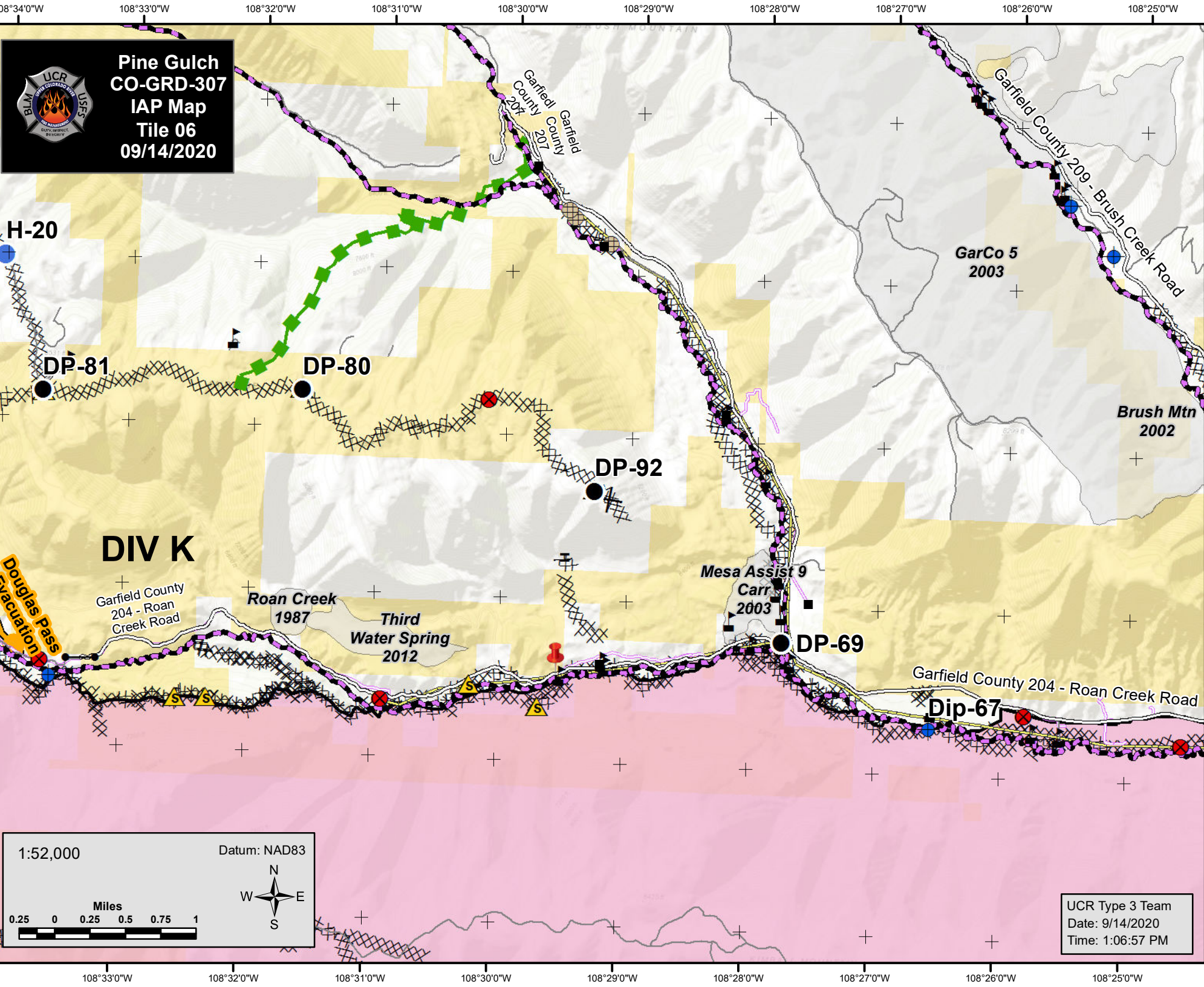
**Pine Gulch
CO-GRD-307
IAP Map
Tile 06
09/14/2020**

H-20

DP-81

DP-80

DP-92

DP-69

Dip-67

DIV K

Garfield County
204 - Roan
Creek Road

Roan Creek
1987

Third
Water Spring
2012

Mesa Assist 9
Carr
2003

Garfield County 204 - Roan Creek Road

GarCo 5
2003

Brush Mtn
2002

Garfield County
207

Garfield County 209 - Brush Creek Road

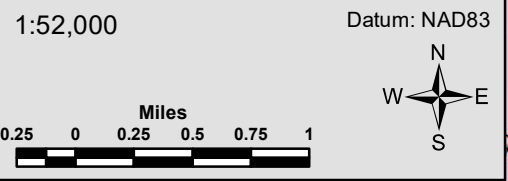

UCR Type 3 Team
Date: 9/14/2020
Time: 1:06:57 PM



**Pine Gulch
CO-GRD-307
IAP Map
Tile 07
09/14/2020**

KIMBALL CREEK RD

DP-56

Dip-51

KIMBALL CREEK RD

Dip-4

DP-40

H-4

DP-49

Dip-1

H-5

**High Lone
2003**

COUNTY RD 200

DP-31

Wire Dip

1:52,000

Datum: NAD83

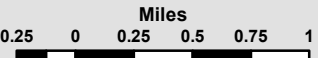

UCR Type 3 Team
Date: 9/14/2020
Time: 1:07:03 PM



**Pine Gulch
CO-GRD-307
IAP Map
Tile 08
09/14/2020**

COUNTY RD 222

COUNTY RD 222

COUNTY RD X 5

X 5/10 RD

DP-9

DP-3

H-3

DP-4

H-2

DP-1

Dip-3

DP-2

H-1

DIV A

Corcoran
1989

Hunter Cn.
1994

Hancock
2002

South Shale
Ridge
2010

Winter Fil
2000

Winter Flat
1996

Datum: NAD83



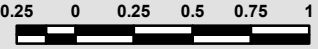

1:52,000

Miles

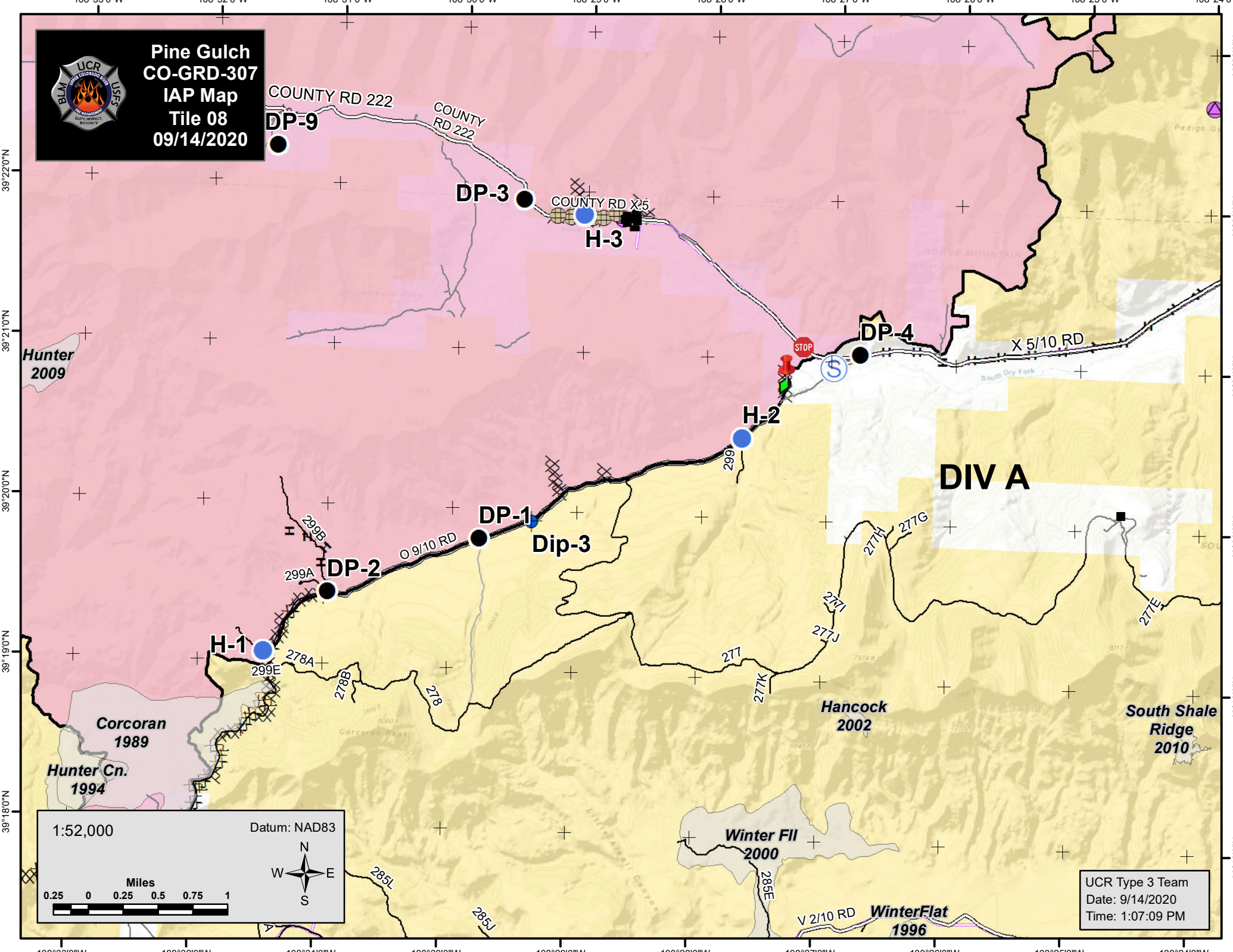

UCR Type 3 Team
Date: 9/14/2020
Time: 1:07:09 PM





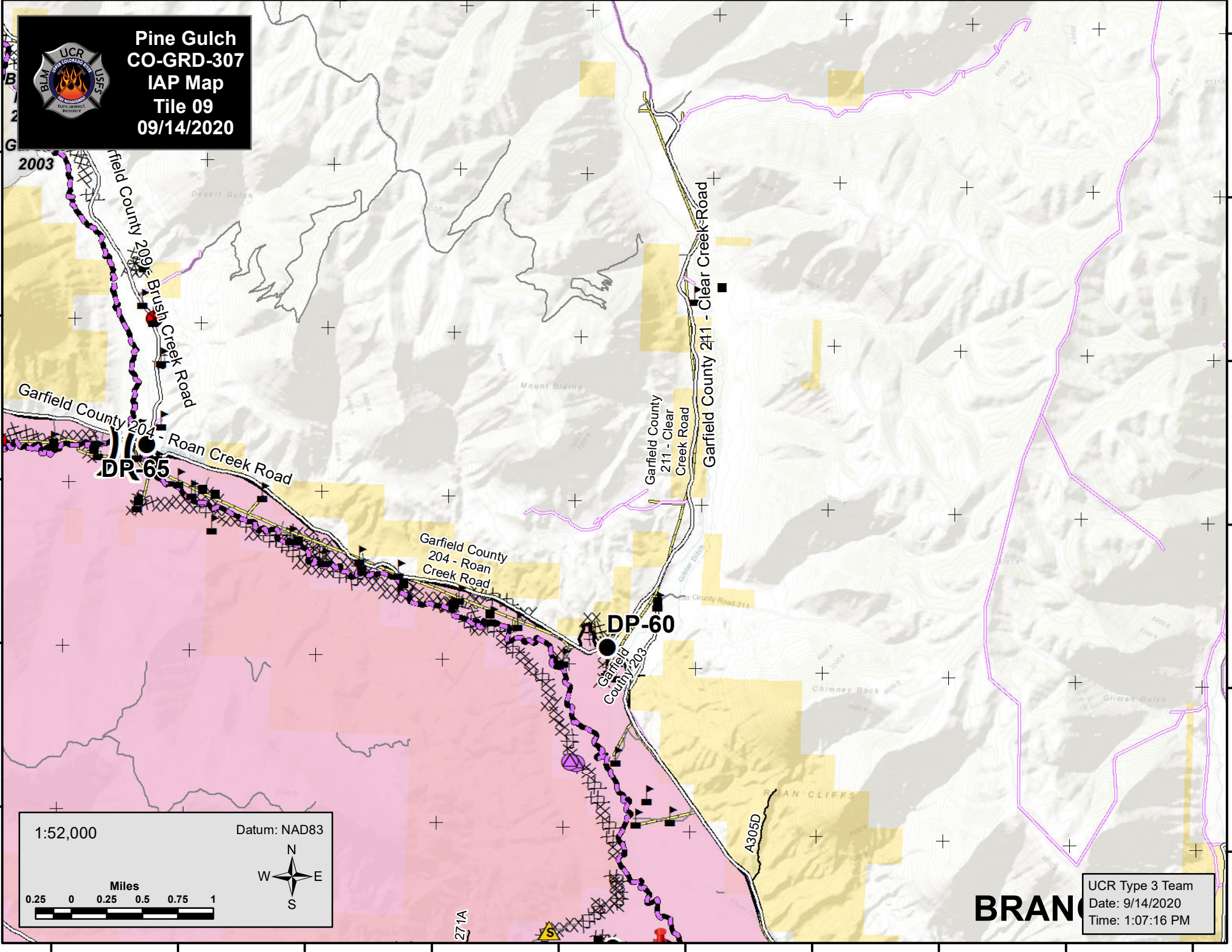

**Pine Gulch
CO-GRD-307
IAP Map
Tile 09
09/14/2020**

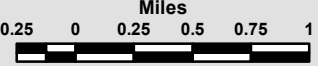

1:52,000 Datum: NAD83

UCR Type 3 Team
Date: 9/14/2020
Time: 1:07:16 PM

BRAN

108°24'0"W 108°23'0"W 108°22'0"W 108°21'0"W 108°20'0"W 108°19'0"W 108°18'0"W 108°17'0"W 108°16'0"W 108°15'0"W

39°32'0"N 39°31'0"N 39°30'0"N 39°29'0"N 39°28'0"N



**Pine Gulch
CO-GRD-307
IAP Map
Tile 10
09/14/2020**

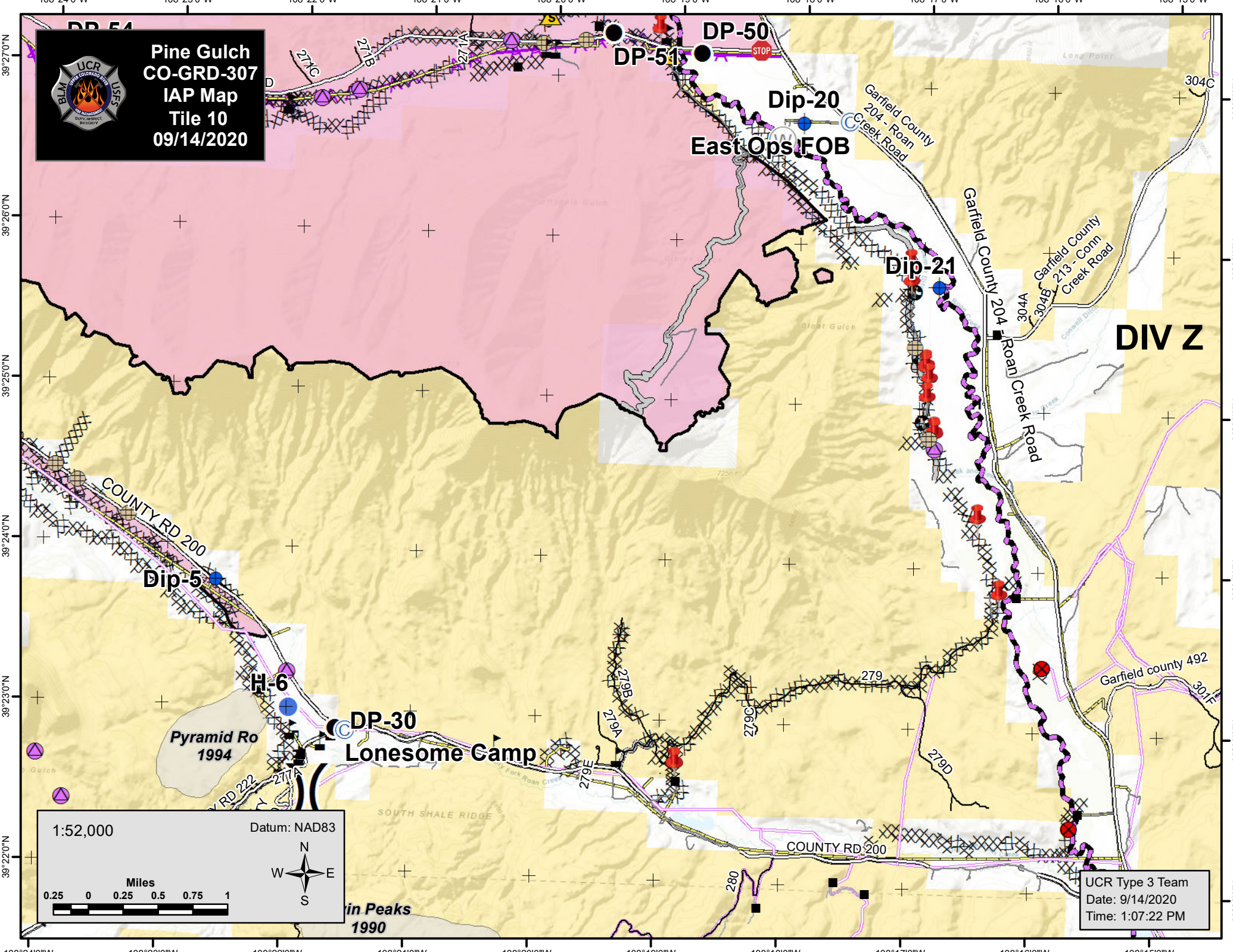

East Ops FOB

DIV Z

Lonesome Camp

1:52,000
Datum: NAD83

Miles
0.25 0 0.25 0.5 0.75 1

UCR Type 3 Team
Date: 9/14/2020
Time: 1:07:22 PM