

PINE GULCH FIRE

CO-GRD-000307 — PDNCQ5 (1502) [P]

WEDNESDAY, SEPTEMBER 09, 2020

Day Operational Period 0700-2100



SOUTHERN AREA RED IMT1

Mike Dueitt, IC

Charlie Patterson, ICT1(t)

IAP



<https://tinyurl.com/y5kqqmrz>

https://ftp.nifc.gov/public/incident_specific_data/rocky_mtn/2020/PineGulch/

Fire Information: (970) 628-0130 2020.pinegulch@firenet.gov Media Line: (970) 812-3706

INCIDENT OBJECTIVES (ICS 202)

1. Incident Name:	2. Operational Period: DAY	
PINE GULCH	Date/Time From: 09/09/2020 0700 WED	Date/Time To: 09/09/2020 2100 WED
3. Objective(s):		
<ol style="list-style-type: none"> 1. Provide for firefighter and public safety by utilizing sound risk management processes and life/safety principles. 2. Follow CDC as well as local, state, and agency specific guidance to prevent COVID-19 spread. 3. Curtail adverse impacts to residences, commercial properties, and critical community infrastructure. Values at risk include the community of De Beque and surrounding area, private land and ranches, BLM infrastructure, cultural and historic sites, power transmission lines, oil & gas infrastructure, sensitive species, range infrastructure, and recreation infrastructure. 4. Implement a full suppression strategy utilizing a variety of tactics to limit fire size and achieve containment. 5. Coordinate with affected partners to ensure timely and accurate distribution of information to the public. 6. Maintain and develop relationships with adjacent agency staffs, cooperators, permittees, and stakeholders. 7. Ensure incident cost is commensurate with the values at risk. 8. Implement suppression repair plan. 		
4. Operational Period Command Emphasis:		
<ol style="list-style-type: none"> 1. Implement strategies and tactics that commit responders only to operations where and when they can be successful, and under conditions where important values at risk are protected with the least exposure necessary. 2. Hold existing control lines and maintain structure protection where threats exist. Aggressively suppress fire that escapes or threatens to escape control lines. 3. Mop-up only to the extent necessary to prevent escape or protect values at risk. 4. Coordinate with Resource Advisors to refine and implement plans for suppression repair. 5. Implement actions associated with the fire crossing management action points (MAPs). 		
General Situational Awareness:		
<p>Follow COVID mitigation measures such as social distancing, maintaining module of one separation, wearing face coverings, and practicing good personal hygiene. At the first sign of cough or flu like symptoms, isolate yourself and call medical for further instructions.</p> <p>Maintain situational awareness. Ensure complacency doesn't set in as you complete daily operational tasks.</p>		
5. Site Safety Plan Required? Yes <input type="checkbox"/> No <input checked="" type="checkbox"/>		
Approved Site Safety Plan(s) Located at:		
6. Incident Action Plan (the items checked below are included in this Incident Action Plan):		
<input checked="" type="checkbox"/> ICS 202 <input checked="" type="checkbox"/> ICS 203 <input checked="" type="checkbox"/> ICS 204 <input checked="" type="checkbox"/> ICS 205 <input type="checkbox"/> ICS 205A <input checked="" type="checkbox"/> ICS 206	<input type="checkbox"/> ICS 207 <input checked="" type="checkbox"/> ICS 208 <input checked="" type="checkbox"/> ICS 220 <input checked="" type="checkbox"/> Map/Chart <input checked="" type="checkbox"/> Weather Forecast/Tides/Currents	Other Attachments: <input checked="" type="checkbox"/> <u>FINANCE INSTRUCTIONS</u> <input checked="" type="checkbox"/> <u>COVID SUPPLY ORDER</u> <input checked="" type="checkbox"/> <u>TENTATIVE DMOB</u> <input type="checkbox"/> _____
7. Prepared by: MISSY FORDER	Position/Title: PSC1(T)	Signature:
8. Approved by Incident Commander:	Name: CHARLIE PATTERSON	Signature:
ICS 202	IAP Page	Date/Time: 09/08/2020 2000

ORGANIZATION ASSIGNMENT LIST (ICS 203)

1. Incident Name:		2. Operational Period: DAY	
PINE GULCH		Date/Time From: 09/09/2020 0700 WED	Date/Time To: 09/09/2020 2100 WED
3. Incident Commander(s) and Command Staff:		COMMUNICATIONS UNIT	JERRY PATRICK; BARRY STEARNS DAVID RADZIVILL (T)
IC/UC	MIKE DUEITT CHARLIE PATTERSON (T)	MEDICAL UNIT	FRED ADLER GARY CLARKE; RICH D'ORAZIO
SAFETY OFFICER	BRAD LIDELL JOSE CASTRO (T)	SECURITY UNIT	TOM NEAL; ANDREW HAMMOND (T)
COVID ADVISOR	MICHELLE PADUANI	FOOD UNIT	JIM LOWE; DAVID MALONE (T)
INFORMATION OFFICER	BONNIE STRAWSER; CATHERINE HIBBARD	7. Operations Section:	
LIAISON OFFICER	PAUL STEVENS DAVE PARKER (T)	OPS SECTION CHIEF	JEREMY BRAND HEATH MORTON (T)
4. Agency/Organization Representative(s):		PLANNING OPS	VICKI EDGE; CORDELL TAYLOR (T)
Agency/Organization	Name	FIELD OPS	MARK JAMIESON MIKE DAVIS (T)
BLM	GREG WOLFGANG (AADM); COLLIN EWING (AREP) WAYNE WERKMEISTER (AREP)	OIL/GAS OPS	PETER MYERS
COLORADO DFPC	RYAN MCCULLEY (AADM) STEVE ELLIS (AREP)	WEST OPS	BRYCE THOMAS
MESA COUNTY S.O.	ANDY MARTSOLF (AREP)	EAST OPS	DAVE WALKER
GARFIELD CNTY S.O.	CHRIS BORHOLDT (AREP) CHAD WHITING	Branch I	
5. Planning Section:		BRANCH DIRECTOR	HEATH MORTON OSC1 (T)
CHIEF	MARG OLSON; TERRY PIERCE MISSY FORDER (T)	DIVISION/GROUP	B/D/E JEFF BEIN; JUSTUS BEGGS (T)
RESOURCES UNIT	BARRY FARRELL; BRITTANY PHILLIPS; RICH AUBUCHON	DIVISION/GROUP	SUPPRESSION REPAIR WEST STEVEN THIME; CHRIS ROKOSH (T); WARREN SHRUM (T)
SITUATION UNIT	TERRY BOWERMAN; CLINT ROBERTS (T)	Branch II	
DEMOBILIZATION UNIT	DONNA THOMAS	BRANCH DIRECTOR	SCOTT BEACHAM
FIRE BEHAVIOR ANALYST	GREG TITUS; MIKE WARD (T)	DIVISION/GROUP	K/Z/A WAYNE RUSHING MIKE PETRUNCIO (T)
TRAINING SPECIALIST	GREG SEAMON	DIVISION/GROUP	SUPPRESSION REPAIR EAST DAVID HOUTTEKIER PATRICK KIERAN (T)
GIS SPECIALIST	DAKOTA PARIS; MATT DISKIN; TOMMY BARNES; ANN POOLE (T) KYLE SOMMERS (T)	7b. Air Operations Branch:	
TECHNOLOGY SUPPORT SPECIALIST	JOE ASHBY; GIO CABAN; JULIAN MARTINEZ (T)	AIR OPS BRANCH DIRECTOR	BRAD BERNARDY TERESA WILLIAMSON (T)
INCIDENT METEOROLOGIST	JEFF COLTON ANDREW DEEMER (T)	AIR ATTACK SUPERVISOR	DAVE ROBINSON
READ	NIKKI GRANT-HOFFMAN	AIR SUPPORT SUPERVISOR	JEANNE BRADLEY
DOCUMENTATION UNIT	BASIA TROUT (T)	HELIBASE MANAGER	DAVE FREY BRANDON BECKER (T)
6. Logistics Section:		8. Finance/Administration Section:	
CHIEF	LESLIE MORGAN; SALLY BROWNING DAVID MOODY(T); MARCUS PRATT(T); MARK MORGAN (T)	CHIEF	SANDRA MORRIS; TAMAR KAVALDJIAN-LISKEY (T)
SUPPLY UNIT	NINA DONLEY	TIME UNIT	KEITH O'LOUGHLIN; JEAN FRICK; DIANE LOWDER
FACILITIES UNIT	CHRIS REVELS; SUSANNE ADAMS	PROCUREMENT UNIT	SHANE LAVALLEY; SHAWN HENDRICKSON (T)
GROUND SUPPORT UNIT	PAT WRIGHT	COST UNIT	KIM WINKLER; PAT MCCLELLAN (T)
9. Prepared By:		COMPENSATION UNIT	ALICE BARNETTE
Name:	RICH AUBUCHON	Position/Title:	RESL
Signature:			
ICS 203	IAP Page	Date/Time:	09/08/2020 2000



To: All Incident Personnel, Pine Gulch 2020

As Southern Area National Type I Incident Commander, I am committed to a policy of “zero tolerance” of inappropriate behavior during incident operations. Any form of harassment, discriminatory practices, or disrespectful behavior will not be tolerated. Known or reported acts will be dealt with appropriately.

I am particularly concerned about the perception that alcohol has a place in any of the Incident facilities. It is not appropriate to indulge in alcoholic beverages during any fire assignment.

The National Team from the Southern Region has a policy of “NO ALCOHOL” from the time of dispatch until the time of physical release from the Incident. Members of the Team voluntarily comply with this policy; all incident personnel will be expected to do so also.

We endorse, support, and expect an attitude of mutual respect for all Incident personnel and the public we serve. We also, endorse the attitude and work ethic that places “Safety First, every time on every Incident.” We expect nothing less.

/s/ Mike Dueitt

Incident Commander

SAIMT 1



Pine Gulch Fire Weather Forecast



FORECAST NO: 35
PREDICTION FOR: Wednesday, Sep 9, 2020
FORECAST ISSUED: 1700 MDT Sep 8, 2020

UNIT: BLM- GJT Office
SIGNED: Andrew Deemer- IMET(t)

WEATHER DISCUSSION:

A low pressure system will remain over the area today that will lead to another chance for precipitation today. The best timing for rain and snow showers (as low as 6,000 feet) will be early to mid-morning before conditions clear somewhat. Additional showers, including isolated thunderstorms, could develop during the afternoon/evening. Another 0.10 to 0.30 inches of rain could fall tomorrow.

WEATHER FORECAST:

WEATHER:	Mostly cloudy early, then partly sunny in the afternoon.		
TEMPERATURES:	[6500 ft.]	H highs: 45-50 F	L lows: 31-37 F
	[8500 ft.]	H highs: 35-45 F	L lows: 27-31 F
HUMIDITY:	[6500 ft.]	Min: 35-50%	Max: 70-100%
	[8500 ft.]	Min: 50-60%	Max: 75-100%

Thunderstorms imply gusty erratic winds

20 FT WINDS: Northeast 7-15 mph. **Ridges:** Some gusts up to 20 mph are possible but are not expected to be frequent.
HAINES INDEX: 2
CHANCE OF RAIN: 60 percent | **CHANCE OF WETTING RAIN:** 60 percent | **LAL:** 1 until 1500, then 2 during the afternoon
STABILITY/INVERSION: NA | **TRANSPORT WINDS:** Northeast 10-15 mph.

OUTLOOK FOR THURSDAY:

A slow warming and drying trend will begin. Chance for showers is 50% favoring the morning with declining chances through the afternoon. An isolated thunderstorm cannot be ruled out. Winds will favor upslope/down valley patterns with typical afternoon breezes (15-20 mph). Relative humidity 40-70 percent. High temperatures 50-65 degrees.

EXTENDED OUTLOOK:

Friday: Mostly Clear and warmer. A 10% chance or less for showers/isolated storms. Winds west-southwest gusting up to 18 mph. RH 30-50 percent. High temperatures 60s-low 70s degrees.
Saturday: Mostly Clear and warmer. Winds west-southwest gusting up to 18 mph. RH 20-45 percent. High temperatures 60s-low 70s degrees
Sunday: Mostly Clear. Temperatures warming into the 70s. RH 15-40%.
Monday: Mostly Clear. Temperatures warming into the 70s. RH 15-35%.

Yesterday's Rainfall by the Numbers (as of 1600)

Grand Junction Airport: 0.82"
ICP: 0.70"
Fruita: 0.68"
Badger Wash: 0.51"
PNRC2 (RAWS): 0.36"

FIRE BEHAVIOR FORECAST

Incident Name	Pine Gulch	Forecast Number	37
Operational Period	09/09/2020	Date/Time Issued	09/08/2020 - 1800
Unit	CO-GJFO	Forecast by (Name & Position)	Greg Titus FBAN Mike Ward FBAN (t)

FACTORS INFLUENCING FIRE BEHAVIOR

WEATHER:

See Pine Gulch Weather Forecast in IAP for details.

FUELS:

Live Woody Fuel Moisture: Oak-86%, Sage-79%, Juniper-72%

Forecasted Min. Fine Dead Fuel Moisture Content: 16%

Heavy Dead Fuel Moisture Content (1000hr): 8%

Forecast ERC Wednesday September 9th: Significant drop in values, near the 70% range.

Local Thresholds for Critical Fire Behavior: 20' Winds: >18-24 mph RH: < 15-20% Temp: >81-89° max recovery >40% 1000: <10%, ERC 7G: 90% = 91 and 80% = 85

FIRE BEHAVIOR Outputs

GENERAL:

- No fire perimeter growth is expected.
- No Potential for fire growth or new starts today. Light fuels will be wet and unlikely to burn, heavy fuels will remain mostly shaded by cloud cover and will continue recovering moisture content.

Probability of Ignition: 0%

Areas of Concern:

Given the forecasted weather, there are no areas of particular concern for fire behavior.

Night: No fire behavior concerns into the evening hours.

AIR OPERATIONS: Unfavorable conditions (rain and wind) for Air Operations.

SAFETY

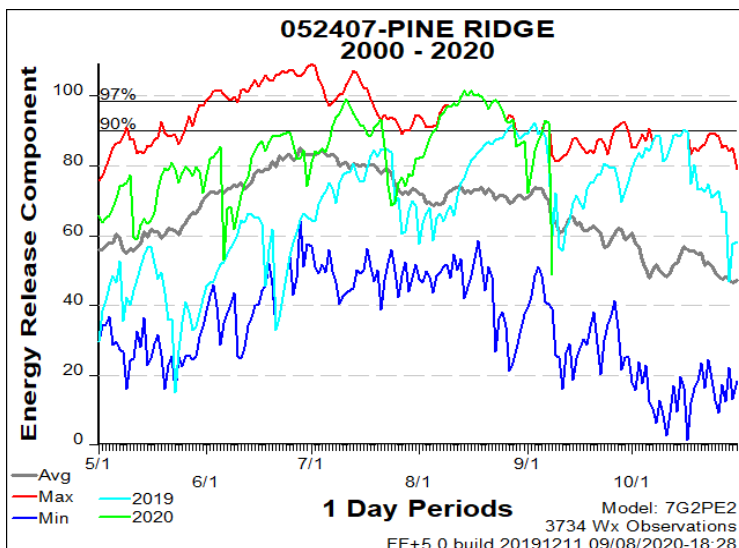

Fire behavior is not a concern today!

However, this local area has experienced similar precipitation events at this time of year (see ERC graph) that temporarily diminish fire potential, then condition degrade and severe fire conditions return. Long term drought stress and return to hot, dry and wind conditions next week may create elevated fire danger conditions again. **It's not over till its over!**

Send any fire behavior observations or photos to: michaeldward@usda.gov & gregory_titus@fws.gov

Division/Group Assignment List (ICS 204 WF)
Controlled Unclassified Information//Basic

1. Incident Name:				3.		
PINE GULCH				Branch: I	Division/Group: B/D/E	
2. Operational Period: DAY						
Date/Time From: 09/09/2020 0700 WED		Date/Time To: 09/09/2020 2100 WED				
4. Operations Personnel						
OPERATIONS (FIELD)	MARK JAMIESON MIKE DAVIS (T)			OPERATIONS (WEST)	BRYCE THOMAS	
BRANCH DIRECTOR	HEATH MORTON OSC1 (T)			DIVISION/GROUP SUPERVISOR	JEFF BEIN JUSTUS BEGGS (T)	
SAFETY OFFICER	DAVID STONE			AIR ATTACK SUPERVISOR	DAVE ROBINSON	
5. Resources Assigned this Period						
Strike Team / Task Force / Resource Designator	LWD	Leader	Number Persons	Drop Off PT./Time	Pick Up PT./Time	
E-210 ENG6 RWB FIRE	09/15	RYAN PETERS	3	DP 25/0700	DP 25/2100	
E-134 WTS1 HAYNES EXCAVATION INC	09/11	CODY MCCLANAHAN	1	DP 25/0700	DP 25/2100	
O-403 EMPF	09/10	KYLE BROOKS	1	DP 25/0700	DP 25/2100	
6. Control Operations/Work Assignments:						
Task: Monitor fire activity and take action as needed, while providing structure protection. Patrol the fire lines along Highway 139 and Road 266.						
Purpose: Values near and within the perimeter of the fire are protected.						
End State: Prepare the division to be returned to the local fire management unit.						
7. Special Instructions:						
<ul style="list-style-type: none"> Gas and oil pipelines outside current closure area are active now. Pay close attention performing rehab and repair activities around or near pipelines. Delta ambulance staged at DP 25 or at Branch/Division discretion. Order aviation resources through Air Attack. Critical Values at Risk: Structures and private property, oil and gas, range allotments, and sage grouse habitat. <ul style="list-style-type: none"> *Initial Attack Identify initial attack resources to support the local fire management unit as needed. 						
8. Division/Group Communication Summary						
Function	Channel	RX Frequency N/W	RX Tone/NAC	TX Frequency N/W	TX Tone/NAC	Mode
TACTICAL	15	169.2875N	NONE	169.2875N	NONE	A
COMMAND	3	172.1125N	156.7	163.0750N	151.4	A
COMMAND	6	172.1125N	156.7	163.0750N	127.3	A
9. Prepared By (Resource Unit Leader)			Approved By (Planning Section Chief)		Date	Time
RICH AUBUCHON			MISSY FORDER (T)		09/08/2020	2000

Division/Group Assignment List (ICS 204 WF)
Controlled Unclassified Information//Basic

1. Incident Name:				3.			
PINE GULCH				Branch:		Division/Group:	
2. Operational Period: DAY				I		SUPPRESSION REPAIR WEST	
Date/Time From: 09/09/2020 0700 WED		Date/Time To: 09/09/2020 2100 WED					
4. Operations Personnel							
OPERATIONS (FIELD)		MARK JAMIESON MIKE DAVIS (T)		OPERATIONS (WEST)		BRYCE THOMAS	
BRANCH DIRECTOR		HEATH MORTON OSC1 (T)		DIVISION/GROUP SUPERVISOR		S.THIME C. ROKOSH (T) 9/11; W. SHRUM (T)	
SAFETY OFFICER		DAVID STONE		AIR ATTACK SUPERVISOR		DAVE ROBINSON	
5. Resources Assigned this Period							
Strike Team / Task Force / Resource Designator		LWD	Leader	Number Persons	Drop Off PT./Time	Pick Up PT./Time	
O-543.78 TFLD		09/11	PETE MYERS	1	DP 25/0700	DP 25/2100	
C-61 HCIA-2 PENNSYLVANIA		09/17	JOHN WAMBAUGH	18	DP 25/0700	DP 25/2100	
O-623 TFLD		09/12	DAVID CARR	1	DP 25/0700	DP 25/2100	
E-211 ENG6 MESA 126		09/22	DEAN DICAMILLO	3	DP 25/0700	DP 25/2100	
E-2 WTT1 CHAFFEE COUNTY FIRE		09/16	KIRA JONES	2	DP 25/0700	DP 25/2100	
E-195 WTS1 JAKE LOVATO TRK		09/16	JOSIAH LOVATO	1	DP 25/0700	DP 25/2100	
O-500 HEQB		09/19	JOHN BRONSON	1	DP 25/0700	DP 25/2100	
O-651 HEQB		09/14	ANN SHEPHERDSON	1	DP 25/0700	DP 25/2100	
O-672 HEQB (T)		09/16	TIM KRAMER	1	DP 25/0700	DP 25/2100	
E-291 DOZ1 HEARTLAND		09/11	HAYDEN MEXTED	2	DP 25/0700	DP 25/2100	
E-260 DOZ2 SIERRA VALLEY		09/10	ANTHONY CHAVEZ	2	DP 25/0700	DP 25/2100	
E-298 DOZ2 HEARTLAND		09/12	CEASAR CHAVEZ	2	DP 25/0700	DP 25/2100	
E-202 GRD MOORE'S EARTHMOVING		09/09	YOUNG KENTON	2	DP 25/0700	DP 25/2100	
E-366 GRD GARFIELD COUNTY		09/18	TRAVIS SLAPE	1	DP 25/0700	DP 25/2100	
E-368 GRD GARFIELD COUNTY		09/18	TYLER TERRY	1	DP 25/0700	DP 25/2100	
E-204 EXCA MOUNTAIN LANDSCAPING		09/09	SHANE EDMONDS	2	DP 25/0700	DP 25/2100	
E-360 EXCA JG ENTERPRISES		09/16	JERRY GREENWOOD	2	DP 25/0700	DP 25/2100	
E-361 EXCA ID-GVC		09/15	MARK MCCOLLOCH	2	DP 25/0700	DP 25/2100	
O-469 REAF		09/22	KEVIN HYATT	1	DP 25/0700	DP 25/2100	
O-459 EMPF		09/10	DEAN CARPENTER	1	DP 25/0700	DP 25/2100	
8. Division/Group Communication Summary							
Function	Channel	RX Frequency N/W	RX Tone/NAC	TX Frequency N/W	TX Tone/NAC	Mode	
TACTICAL	7	172.1125N	156.7	172.1125N	156.7	A	
COMMAND	3	172.1125N	156.7	163.0750N	151.4	A	
COMMAND	6	172.1125N	156.7	163.0750N	127.3	A	
9. Prepared By (Resource Unit Leader)			Approved By (Planning Section Chief)			Date	Time
RICH AUBUCHON			MISSY FORDER (T)			09/08/2020	2000

Division/Group Assignment List (ICS 204 WF)
Controlled Unclassified Information//Basic

1. Incident Name:				3.				
PINE GULCH				I	Branch:		Division/Group: SUPPRESSION REPAIR WEST	
2. Operational Period: DAY								
Date/Time From: 09/09/2020 0700 WED		Date/Time To: 09/09/2020 2100 WED						
4. Operations Personnel								
OPERATIONS (FIELD)		MARK JAMIESON MIKE DAVIS (T)		OPERATIONS (WEST)		BRYCE THOMAS		
BRANCH DIRECTOR		HEATH MORTON OSC1 (T)		DIVISION/GROUP SUPERVISOR		S.THIME C. ROKOSH (T) 9/11; W. SHRUM (T)		
SAFETY OFFICER		DAVID STONE		AIR ATTACK SUPERVISOR		DAVE ROBINSON		
6. Control Operations/Work Assignments:								
<p>Task: Continue suppression damage repair as identified in the suppression repair priority plan.</p> <p>Purpose: Suppression damage does not leave lasting impacts on natural resources.</p> <p>End State: Repair control features to near natural conditions.</p>								
7. Special Instructions:								
<ul style="list-style-type: none"> • Start repair work south near B/D Division break and work north along Highway 139. • Continue repair work in Barrel Springs area. • Continue repair work from H11 to H13. • Continue repair work on county dozer lines east and west of County Road 256. • Gas and oil pipelines outside current closure area are active now. Pay close attention performing rehab and repair activities around or near pipelines. <ul style="list-style-type: none"> • *Initial Attack • Identify initial attack resources to support the local fire management unit as needed. 								
8. Division/Group Communication Summary								
Function	Channel	RX Frequency N/W	RX Tone/NAC	TX Frequency N/W	TX Tone/NAC	Mode		
TACTICAL	7	172.1125N	156.7	172.1125N	156.7	A		
COMMAND	3	172.1125N	156.7	163.0750N	151.4	A		
COMMAND	6	172.1125N	156.7	163.0750N	127.3	A		
9. Prepared By (Resource Unit Leader)			Approved By (Planning Section Chief)			Date	Time	
RICH AUBUCHON			MISSY FORDER (T)			09/08/2020	2000	

Division/Group Assignment List (ICS 204 WF)
Controlled Unclassified Information//Basic

1. Incident Name:			3.			
PINE GULCH			Branch:		Division/Group:	
2. Operational Period: DAY			II		K/Z/A	
Date/Time From: 09/09/2020 0700	WED	Date/Time To: 09/09/2020 2100				
4. Operations Personnel						
OPERATIONS (FIELD)	MARK JAMIESON MIKE DAVIS (T)		OPERATIONS (EAST)		DAVE WALKER	
BRANCH DIRECTOR	SCOTT BEACHAM		DIVISION/GROUP SUPERVISOR		WAYNE RUSHING MIKE PETRUNCIO (T)	
SAFETY OFFICER	MIKE COOK		AIR ATTACK SUPERVISOR		DAVE ROBINSON	
5. Resources Assigned this Period						
Strike Team / Task Force / Resource Designator	LWD	Leader	Number Persons	Drop Off PT./Time	Pick Up PT./Time	
E-284 ENG6 NATRONA BRUSH 13*	09/18	RYAN GREGG	3	DFD/0700	DFD/2100	
O-673 AEMF	09/09	YVETTE WIDMAN	1	DFD/0700	DFD/2100	
6. Control Operations/Work Assignments:						
<p>Task: Monitor control lines, ensure back haul is completed, and coordinate suppression damage repair priorities with the suppression repair group.</p> <p>Purpose: Prevent impacts to values at risk along road 204 and Roan Creek. Return used and accountable equipment to supply.</p> <p>End State: Prepare Division to be returned to the local fire management unit.</p>						
7. Special Instructions:						
<ul style="list-style-type: none"> • Gas and oil pipelines outside current closure area are active now. Pay close attention performing rehab and repair activities around or near pipelines. • Utilize READ during all heavy equipment operations. • Please follow the suppression repair guidelines outlined in the IAP. • Gunnison Ambulance staged at DP 60 or at Branch/Division discretion. • Critical Values at Risk: Structures and private property, oil and gas, range allotments, and sage grouse habitat. • Initial Attack • Identify initial attack resources to support the local fire management unit as needed. 						
8. Division/Group Communication Summary						
Function	Channel	RX Frequency N/W	RX Tone/NAC	TX Frequency N/W	TX Tone/NAC	Mode
TACTICAL	7	172.1125N	156.7	172.1125N	156.7	A
COMMAND	1	172.1125N	NONE	163.0750N	173.8	A
COMMAND	10	170.4250N	131.8	168.0750N	131.8	A
COMMAND	11	170.4125N	131.8	165.9625N	131.8	A
9. Prepared By (Resource Unit Leader)			Approved By (Planning Section Chief)		Date	Time
RICH AUBUCHON			MISSY FORDER (T)		09/08/2020	2000

Division/Group Assignment List (ICS 204 WF)
Controlled Unclassified Information//Basic

1. Incident Name:			3.			
PINE GULCH			II	Division/Group: SUPPRESSION REPAIR EAST		
2. Operational Period: DAY						
Date/Time From: 09/09/2020 0700	WED	Date/Time To: 09/09/2020 2100	WED			
4. Operations Personnel						
OPERATIONS (FIELD)	MARK JAMIESON MIKE DAVIS (T)		OPERATIONS (EAST)	DAVE WALKER		
BRANCH DIRECTOR	SCOTT BEACHAM		DIVISION/GROUP SUPERVISOR	DAVID HOUTTEKIER PATRICK KIERAN (T) 9/11		
SAFETY OFFICER	MIKE COOK					
5. Resources Assigned this Period						
Strike Team / Task Force / Resource Designator	LWD	Leader	Number Persons	Drop Off PT./Time	Pick Up PT./Time	
O-564 TFLD	09/09	CHARLES DAVIS	1	DFD/0700	DFD/2100	
E-201 DOZ2 SOUTHWEST EQUIP TRANS	09/20	MARK ALGER	2	DFD/0700	DFD/2100	
E-364 EXCA GARFIELD COUNTY	09/16	TOM NEWTON	1	DFD/0700	DFD/2100	
O-141 READ	09/12	ANJELICA SPENCER	1	DFD/0700	DFD/2100	
O-142 READ	09/22	ERIN KOWALSKI	1	DFD/0700	DFD/2100	
6. Control Operations/Work Assignments:						
Task: Continue suppression damage repair as identified in the suppression repair priority plan. Masticate areas of piled brush as needed.						
Purpose: Suppression damage does not leave lasting impacts on natural resources.						
End State: Repair control features to near natural conditions.						
7. Special Instructions:						
<ul style="list-style-type: none"> • Gas and oil pipelines outside current closure DP 30 to 31 area are active now. Pay close attention performing rehab and repair activities around or near pipelines. • Gunnison ambulance staged at DP 60 or at Branch/Division discretion <ul style="list-style-type: none"> • *Initial Attack • Identify initial attack resources to support the local fire management unit as needed. 						
8. Division/Group Communication Summary						
Function	Channel	RX Frequency N/W	RX Tone/NAC	TX Frequency N/W	TX Tone/NAC	Mode
TACTICAL	15	169.2875N	NONE	169.2875N	NONE	A
COMMAND	1	172.1125N	NONE	163.0750N	173.8	A
COMMAND	10	170.4250N	131.8	168.0750N	131.8	A
COMMAND	11	170.4125N	131.8	165.9625N	131.8	A
9. Prepared By (Resource Unit Leader)		Approved By (Planning Section Chief)		Date	Time	
RICH AUBUCHON		MISSY FORDER (T)		09/08/2020	2000	

INCIDENT RADIO COMMUNICATIONS PLAN (ICS 205)

Controlled Unclassified Information//Basic

1. Incident Name:	2. Date/Time Prepared:	3. Operational Period: DAY	
PINE GULCH	Date: 09/08/2020 Time: 0840	Date/Time From: 09/09/2020 0700 WED	Date/Time To: 09/09/2020 2100 WED

4. Basic Radio Channel Use:

Zone Group	Ch #	Function	Channel Name/Trunked Radio System Talkgroup	Assignment	RX Freq	RX Tone/NAC	TX Freq	TX Tone/NAC	Mode (A,D, or M)	Remarks
2	1	COMMAND	LANDS END	K/Z/A & SUPPRESSION E	172.1125N	NONE	163.0750N	173.8	A	DIV K/Z/A & SUPPRESSION REPAIR EAST
2	2	COMMAND	GATEWAY	IA	172.1125N	156.7	163.0750N	186.2	A	
2	3	COMMAND	DOUGLASS PASS	B/D/E & SUPPRESSION W	172.1125N	156.7	163.0750N	151.4	A	DIV B/D/E & SUPPRESSION REPAIR WEST
2	4	COMMAND	RABBIT VALLEY	IA	172.1125N	156.7	163.0750N	123.0	A	
2	5	COMMAND	MESA POINT	IA	172.1125N	131.8	163.0750N	131.8	A	
2	6	COMMAND	WEST PORTABLE	B/D/E & SUPPRESSION W	172.1125N	156.7	163.0750N	127.3	A	DIV B/D/E & SUPPRESSION REPAIR WEST
2	7	TACTICAL	BLACK RIDGE	K/Z/A & SUPPRESSION W	172.1125N	156.7	172.1125N	156.7	A	DIV K/Z/A & SUPPRESSION REPAIR WEST
2	8	AIR TO GROUND	A/G 49	IA	168.0375N	NONE	168.0375N	NONE	A	
2	9	AIR TO GROUND	A/G 9	IA	166.9125N	NONE	166.9125N	NONE	A	
2	10	COMMAND	CMD 7	K/Z/A & SUPPRESSION E	170.4250N	131.8	168.0750N	131.8	A	DIV K/Z/A & SUPPRESSION REPAIR EAST
2	11	COMMAND	CMD 8	K/Z/A & SUPPRESSION E	170.4125N	131.8	165.9625N	131.8	A	DIV K/Z/A & SUPPRESSION REPAIR EAST
2	12	TACTICAL	WEATHER	ALL DIVISIONS	162.4750	NONE	NONE	NONE	A	WEATHER
2	13	TACTICAL	VFIRE 21	IA	154.2800N	NONE	154.2800N	156.7	A	MUTUAL AID
2	14	TACTICAL	LD WORK	IA	168.3500N	NONE	168.3500N	NONE	A	LD WORK CHANNEL
2	15	TACTICAL	FIRE TAC 7	B/D/E & SUPPRESSION E	169.2875N	NONE	169.2875N	NONE	A	DIV B/D/E & SUPPRESSION REPAIR EAST
2	16	AIR GUARD	AIR GUARD	IA	168.6250N	NONE	168.6250N	110.9	A	

5. Special Instructions:

6. Prepared By (Communications Unit Leader)	Name: JERRY W. PATRICK	Signature: 
ICS 205	IAP Page	Date/Time: 09/08/2020 0840

Incident/Project Name	1. Operational Period
Pine Gulch	Date/Time September 9, 2020 D: 0700-2100

2. Ambulance Services				
Name	Complete Address	Phone	Advanced Life Support (ALS) Yes No	
DeBeque Fire Protection District	4580 US Hwy 6, DeBeque, CO, 81630	911	YES	
Lower Valley Fire & EMS	168 N. Mesa Street, Fruita, CO, 81521	911	YES	

3. Air Ambulance Services		
Name	Phone	Type of Aircraft & Capability
Care Flight, Rifle	911	A-Star, 1 Patient, NVG
Classic Air, Glenwood Springs	1-800-444-9223	Bell 429, 1 Patient, NVG
Life Guard 2, Frisco	1-800-332-3123	A-Star, 1 Patient, NVG

4. Hospitals								
	DD° MM.MMM' N - Lat DD° MM.MMM' W - Long		Travel Time Air Gnd		Phone	Helipad Yes No		Level of Care Facility
	Lat:	N 39° 5.638	20 mins	90 mins		<input checked="" type="checkbox"/>	<input type="checkbox"/>	
St. Mary's Hospital 2635 North 7 th Street Grand Junction, CO. 81501	Long:	W -108° 33.745			970-298-1290			
	VHF:							
Community Hospital 2351 G Road Grand Junction, CO, 81505	Lat:	N 39° 6.321	n/a	90 mins	970-664-3100	<input type="checkbox"/>	<input checked="" type="checkbox"/>	Level III Trauma
	Long:	W -108° 36.901						
	VHF:							
University of Colorado 12605 East 16 th Street Aurora, CO, 80045	Lat:	N 39° 44.515	120 mins	4 hrs	720-848-8400	<input checked="" type="checkbox"/>	<input type="checkbox"/>	Level I Burn Center & Trauma Center
	Long:	W -104° 50.469						
	VHF:							

5. Division Branch Group	Area Location Capability
Division K/Z/A	Gunnison Ambulance (ALS)- CJ Malcolm EMTP 619-987-8334, Annie Grace EMTB 970-567-8014, Yvette Widman 307-399-0608
Division B/D/E	Kyle Brooks EMPF (918)639-1307 Delta Ambulance (ALS)- Charles Hufman EMTP (970)209-7698, Troy Stumpf EMTP (712)297-0268
Suppression Repair West	Dean Carpenter EMPF (479)236-1174
ICP	Fred Adler MEDL (479)238-6064, Rich Dorazio MEDL (239)249-1855, Gary Clarke MEDL (606)462-0234 Craig Robertson EMPF 540-353-7124

IWI IC Responsibilities:

- Take charge of the scene – inform the Division Supervisor and Communications that you are the IWI IC and establish radio communications (frequencies, channels). Identify the emergency name – (Ex. Division A medical, Fish Meadows medical, Highway 21 accident.)
- Assign or begin patient assessment Medical Incident Report (MIR) and first aid. Request additional medical resources on division/branch or across incident. Transmit MIR patient information to Communications.
- Determine patient transportation through consultation with line medical personnel and Medical Unit Leader. Consider transportation time, risk to personnel, destination facility and available operational resources. If air transport is chosen, implement the plan for alternative transportation in the event aircraft cannot complete the mission. Order transportation resources through Communications as early as possible.
- Notify Communications as resources arrive and any patient status changes. Names of injured or deceased individuals will not be transmitted on the radio.
- Initiate documentation for future investigation; if a line safety officer is available, assign them to lead documentation. Do not move deceased individuals, gear or personal effects except to accomplish rescue work or protect the safety of others. Obtain written documentation of witnesses. The Unit Log, ICS 214, may be used for the initial documentation, but a subsequent narrative will be required.
- As appropriate, conduct an After Action Review to determine successes, areas to improve and lessons learned.

6. Prepared By (Medical Unit Leader)	7. Date/Time	8. Reviewed By (Safety Officer)	9. Date/Time
Rich Dorazio MEDL <i>Rm Dorazio</i>	9/8/2020	Brad Lidell SOF1 <i>Brad Lidell</i>	9/8/2020



Daily COVID-19 Reminder

- It is mandatory to submit your daily COVID questionnaire using the QR code found around camp, in the IAP, or below.
- Crews and Engines may make one submission if all personnel in crew or on engine answer NO to all questions and have a temperature less than 100. Please enter ONE temperature on the form. Self-monitor all day and if you have any symptoms, call medical and isolate until further directed.
- If you cannot socially distance, please wear your masks while you are inside a building on the incident. If you are outside and not socially distanced, please wear your mask.
- Check with your home unit and state as soon as possible to make sure you know what is expected of you before your return. There are free COVID tests Tuesday-Saturday 0800-1500 at the Mesa County Fairgrounds/grandstands.
- Questions please contact:

Medical Unit and COVID Coordinator at 970-718-2510





- **Scan the QR code, or use the link to register for your COVID-19 test (ignore any request for insurance information, the test is free).**
- **A family unit/pod/module/crew that has traveled together can travel to the test site with masks on in the same vehicle.**
- **The test site is located at the fairgrounds (near the ICP) and is inside the grandstands.**
- **The test site is open Tuesdays-Saturdays from 0800 to 1500.**



Before Your Test

REGISTER FOR YOUR TEST (Choose A or B)

Account #
12928

A PRE-REGISTER (NOTE: This option is encouraged to **REDUCE** wait time.)
Step 1: Visit <https://tinyurl.com/gjcoff-12928>. Or scan this QR code with your smartphone. **Step 2:** Complete the registration form. **Note:** Double check the spelling of your name and your date of birth. This information must be exactly correct to receive your results. **Step 3:** Upon completing the form you will receive an email with your registration number beginning with MX. *Show this number to the site attendant in order to proceed with your test.*

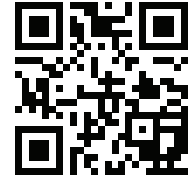

B REGISTER-ON-SITE (NOTE: This option will **INCREASE** your wait time.)
Step 1: Provide a copy of your ID with Name, Date of Birth, and address to the site attendant. Additional information including phone number, email, etc. **will be required.**
Step 2: The site attendant will complete the registration site form on-site.

After Your Test

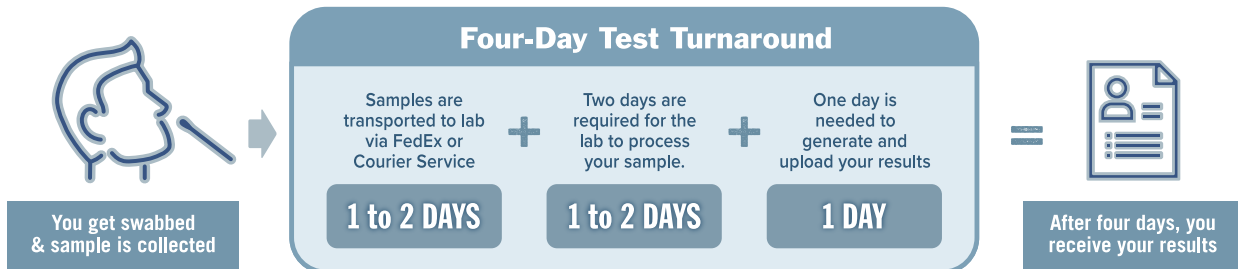

If you have not received your test results within four days of collection, please call MAKO.

NOTE: Please do not call the lab unless four full days have passed.

How to Access Your Results

(Results available after four days.)

Text: **“MAKO” to 66349**
or visit <https://mako.luminatehealth.com>

If you have problems accessing your results, for fastest service please submit a support ticket via the website: <https://mako.luminatehealth.com/common/signup>

Results will be available after **FOUR DAYS**.



Antes de su prueba

REGÍSTRESE PARA SU PRUEBA (Elija A o B)

Cuenta N.º
12928

A **REGISTRO PREVIO** (NOTA: Se recomienda esta opción para **REDUCIR** el tiempo de espera.) **Paso 1:** Visite <https://tinyurl.com/gjcoff-12928>. O escanee este código QR con su teléfono celular. **Paso 2:** Complete su formulario de registro. Nota: Revise dos veces la ortografía de su nombre y su fecha de nacimiento. Esta información debe ser exacta y correcta para que reciba sus resultados. **Paso 3:** Tras completar el formulario, recibirá un correo electrónico con su número de registro que comienza con MX. *Muestre este número al asistente del lugar para continuar con su prueba.*

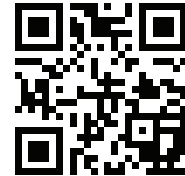

B **REGISTRO EN LÍNEA** (NOTA: Esta opción **AUMENTARÁ** su tiempo de espera.) **Paso 1:** Proporcione una copia de su identificación con nombre, fecha de nacimiento y dirección al asistente del lugar. **Se le solicitará** información adicional, incluido su número de teléfono, correo electrónico, etc. **Paso 2:** El asistente del lugar completará el formulario de registro en el lugar.

Después de su prueba

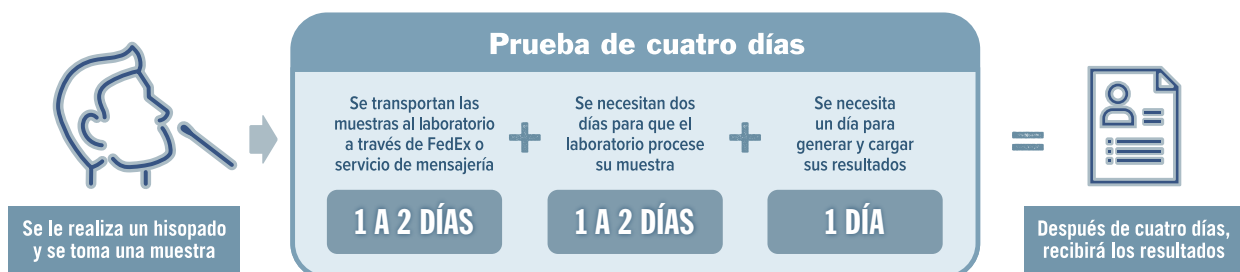

Si no recibió los resultados de la prueba en los cuatro días posteriores a la toma, llame a MAKO.

NOTA: No llame al laboratorio a menos que hayan pasado cuatro días completos.

Cómo acceder a sus resultados

(Resultados disponibles después de cuatro días.)

Envíe por mensaje de texto: **“MAKO”** al **66349** o visite <https://mako.luminatehealth.com>

Si tiene problemas para acceder a sus resultados, para un servicio más rápido, genere un recibo de soporte a través de la página web:

<https://mako.luminatehealth.com/common/signup>

Los resultados estarán disponibles después de **CUATRO DÍAS**.

HEALTH AND SAFETY MESSAGE

“We don’t plan on luck to be safe, we plan on sound risk management and good decisions.” ~ The Red Team

INCIDENT: Pine Gulch Wildfire	DATE: Wednesday September 9, 2020
--------------------------------------	--

Major Hazards & Risks: SUICIDE PREVENTION WEEK

It is fair to say that since the recognition of COVID-19 in March, our workforce has been in a Planning Level (PL5) level of reaction. We have been forced to adapt rapidly with ever-changing policies. This alone has created a stressful environment for many, and if you are feeling this way, you are not alone.

Our work as firefighters is not limited to wildfires any longer but has expanded to all risk, which brings even more exposure to stressful situations. Hurricanes, longer assignments, busier seasons, devastating fires...sound familiar? More time away from home and experiencing more stress can take its toll.

Learning to recognize the indicators that you or someone on your crew/unit/team needs additional support can be the difference that saves a life. The mental health continuum can be used as a tool to help build resiliency, allowing for recovery from stressful events and reducing the chance of suicide. **ACTION:**

1 – YOU: Assess where you are currently on the spectrum

Stress Continuum Model

READY (Green)	REACTING (Yellow)	INJURED (Orange)	ILL (Red)
DEFINITION Adaptive coping and mastery Optimal functioning Wellness FEATURES Well trained and prepared Fit and focused In control Optimally effective Behaving ethically Having fun	DEFINITION Mild and transient distress or loss of optimal functioning Always goes away Low risk for illness FEATURES Irritable, angry Anxious or depressed Physically too pumped up or tired Loss of complete self control Poor focus Poor sleep Not having fun	DEFINITION More severe and persistent distress or loss of function Leaves a "scar" Higher risk for illness CAUSES Life threat Loss Inner conflict Wear and tear FEATURES Panic or rage Loss of control of body or mind Can't sleep Recurrent nightmares or bad memories Persistent shame, guilt, or blame Loss of moral values & beliefs	DEFINITION Persistent and disabling distress or loss of function Clinical mental disorders Unhealed stress injuries TYPES PTSD Depression Anxiety Substance abuse FEATURES Symptoms and disability persist over many weeks Symptoms and disability get worse over time

2 – As a CREW: Have each person on the crew write down three signs they exhibit when they are stressed as well as several things they enjoy doing to relieve stress. Talking about stress can bring a crew/unit/team closer together, but it’s not always easy to do. Consider discussing these questions to chat about stress and how to manage stress:

- How do you exhibit stress?
- Do co-workers have insights on how you exhibit stress?
- What stress-relief activities and strategies do you share with your co-workers?

National Suicide Prevention Lifeline 1-800-273-TALK (8255) 24/7

Thank you for your time and consideration

Red Team Safety Officers: José Castro, Brad Lidell, Mike Cook, and David Stone page 18 of 34

AIR OPERATIONS SUMMARY 220		Prepared By: Brad Bernardy	Prepared: 09/08/2020		Prepared Time: 1600	
1. INCIDENT NAME: PINE GULCH		2. OPERATIONAL PERIOD 09/09/2020	START TIME: 0700	END TIME: 2100	SUNRISE: 0651	SUNSET: 1930

3. REMARKS (Safety Notes, Hazards, Air Operations Special Equipment, etc.). <p style="text-align: center;"><u>AVIATION SAFETY IS A TEAM EFFORT</u></p> <p style="text-align: center;"><u>AIR OPERATIONS INTENT</u></p> <p>ALL MISSIONS WILL BE ANALYZED IN TERMS OF HAZARDS AND RISKS</p> <ul style="list-style-type: none"> • THE RISK ASSESSMENT IS AN OPEN PROCESS WELCOMING INPUT. • HAZARDS WILL BE MITIGATED, RISK WILL BE REDUCED. • RISK MANAGEMENT PROCESS WILL BE DOCUMENTED AND DISPLAYED. <p>IF A MISSION FEELS UNSAFE, IDENTIFY SAFE ALTERNATIVES!</p> <p>***High winds have been a safety issue. ***HEADS UP!!!***</p>			4. READY ALERT AIRCRAFT: <p style="text-align: center;">IA: TBD</p> <p>Rifle Helitack (internal litter only): 9FF @ RIF (Rifle) Life Flight @ GJT and KIRL 838PA Short Haul @ McElroy Field (20V) in Kremmling National Guard Hoist/Medivac Helicopter @ Eagle Order through Dispatch See Medical Plan in the IAP</p>		5. TFR: 0/9170 (A-202) <p style="text-align: center;">24 Hours</p> <p style="text-align: center;">13,000 MSL</p> <p style="text-align: center;">21 NM N of Grand Junction</p> <p style="text-align: center;">POC Frequency 132.500</p> <p style="text-align: center;">Expires: 9/29/2020</p>	
---	--	--	---	--	---	--

6. PERSONNEL	NAME	PHONE #	7. FREQUENCIES	AM	FM	8A. FIXED-WING Ordering
			A/A (TFR)	132.5000		AIRTANKERS/LEAD PLANES/SEATS: ATGS order through Dispatch
			A/A (Rotor)	133.5000		8B. Aerial Supervision / Personnel / Location
						AIR ATTACK Platforms: Order through Dispatch
			A/G (Rotor-Wing)		168.3000	
			DECK		163.100	
Grand Junction Dispatch	AC Desk	970-257-4812				Helibase email: pinegulchhelibase@gmail.com
						Send All Aviation Costs to: 2020.pinegulch.finance@firenet.gov

9. HELICOPTERS													
FAA N#	TY	MAKE/ MODEL	BASE	STAR T	AVAIL	REMARKS	FAA N#	TY	MAKE/ MODEL	BASE	START	AVAIL	REMARKS
No aircraft													



TRAINING MESSAGE

As a reminder, if you are a trainee and have not checked in yet, feel free to stop by Plans or use the QR code for Trainee Check In Form to complete the on-line check in.

As a reminder, you do not have to wait until the last work day to complete a position task book evaluation and check out with TNSP. You can complete this any time on the incident. Don't forget to follow all the steps below before you demob. It's essential for documenting your training assignment. Send photos of **2a, b and c** below.

Process for Checking In and Checking Out with Training Specialist

Step 1: Check In. In person is preferable. You can also use the QR code and complete the Check In Form.

Step 2: Check Out. In person is preferred; but, you can give me a call and we can go through the Exit Interview Form and discuss how your assignment went. If you cannot contact me, another option is to complete the Exit Interview Form through the QR code link. Hardcopy forms for Individual Performance Evaluation and NWCG Evaluation Form have been sent to field for the Division Supervisors to distribute. The forms are also available on line at [ICS 225 WF](#) and [NWCG Evaluation Record Form](#). Your Trainer should complete the:

- a) Performance Evaluation;
- b) Evaluation Record(s) (pages at end of task book); and
- c) Final Evaluator's Verification (page 2 of task book) if you are recommended for certification.

If checking out in person, please bring your task book and evaluation with you. If checking out by phone or using on line QR code, please take pictures of documentation above and email them to gseamon@talltimbers.org

Step 3: The TNSP will compile documentation for Trainee, Home Unit Training Officer, and incident documentation.

Trainees and/or evaluators are encouraged to call the Incident Training Specialist with any questions or concerns.

Greg Seamon, Training Specialist
850-556-8613
gseamon@talltimbers.org

Trainee Check In Form



Trainee Exit Interview Form



<https://tinyurl.com/y2wx4w82>

<https://tinyurl.com/y39kn6vk>

DOCUMENTATION MESSAGE

Please fill out your 214's (Unit Logs), take a picture with your phone, then email the picture to 2020.pinegulch.plans@firenet.gov

SOUTHERN AREA IMT1 RED TEAM FINANCE

Email: 2020.pinegulch.finance@firenet.gov

Time Reporting – Crew Time Reports and Equipment Shift Tickets

SUBMIT ALL DOCUMENTATION ELECTRONICALLY TO FINANCE:

1. Use QR code below to automatically create email to be sent directly to Finance



2. As an alternative to using the QR code, you can also send emails of photos, scans or pdf files of CTR and Equipment Shift Tickets to email: 2020.pinegulch.finance@firenet.gov with Resource Order number and ***TIME*** on Subject line

Tips:

- When emailing documentation to Finance, always include your Resource Order number on the Subject line.
- Include the word ***TIME*** (including the asterisks) in the subject line is required to help our Finance staff better organize and manage your paperwork
 - Example: SUBJ: O-9999 ***TIME***
- When sending pictures or scans, be sure the signature portion is included
- Remember your Finance 100 training:
 - Write legibly
 - Include Resource Order #
 - Add total work hours (this reminds your supervisor to provide additional documentation as needed)
 - Ensure all signatures are on documents before emailing to Finance
- Contractors who would like an interim payment submitted for processing can email 2020.pinegulch.finance@firenet.gov and include your name and phone number so we may contact you for additional information

REMOTE FINANCE DEMOB

REMEMBER: All documentation must be submitted electronically to finance, and last CTR should include cell phone number and email address.

2020.pinegulch.finance@firenet.gov

Subject: reference your Resource Order number, name and Demob.

Tips:

- At least 48 hours prior to your scheduled demob date, submit any missing CTRs and/or STs and let Finance know the date you will be demobing.
- When your final work time has been signed by your supervisor, submit with start travel time or travel CTR/ST to Finance with request for draft final OF-288.
- Time recorder will email a draft for your review.
- Do not leave the incident without your final OF-288 or OF-286.



Please scan this QR code to initiate your Finance Demob request.

Finance Phone List				
Alice	Barnette	COMP	Personal	865-243-6222
Tamar	Kalvadjian-Liskey	FSC(t)	Business	404-434-0903
Diane	Lowder	TIME	Business	501-246-6277
Shane	LaValley	PROC	Business	720-398-7321
Shawn	Hendrickson	PROC (t)	Business	865-228-3951
Sandra	Morris	FSC1	Personal	770-670-0274
Kim	Winkler	COST	Personal	706-581-0390



Guide to Checking-In

Step 1. COVID Screening. Use the QR code to the right to check in EVERYDAY. Answer a few questions and enter your temperature.



Step 2. Resource Check-In. Using the QR code to the left, check-in to the Pine Gulch Fire, CO-GRD-000307. This replaces the paper ICS-211 Check-In forms.

2020.pinegulch.sckn@firenet.gov

Step 3. Finance Check-In. Using the QR code to the right, check-in with Finance. Send all CTRs, contracts, CRRFs, and related financial documents to:

2020.pinegulch.finance@firenet.gov



Step 4. Check-in with your supervisor

Step 5. Use the attached sheets and the QR code and instructions to register for your COVID-10 test.



Demob Tips

Pine Gulch Fire CO-GRD-000307

Note: If you have cell phone coverage you will not physically need to come to demob.

For emergency or urgent demobs contact your supervisor first and then contact the Demob Unit directly at 2020.pinegulch.dmob@firenet.gov or (936) 488-1231.

After being notified by your supervisor of your tentative release date:

Step 1. Return all supplies, radios, etc. that were checked out.

Step 2. Submit final time documents electronically to Finance using the QR code below.



Remember to provide a valid email address. Finance staff will post your time, let you review a draft, and send your final time documents to you, all electronically. Do Not leave the incident without your final OF-288 or OF-286.

TRAINEES: Contact the Incident Training Specialist at (850) 556-8613 prior to demobing.

Step 3. All vehicles that have been on the fireline must go through the weed wash (located at the ICP) prior to completing demob.

AFTER steps 1-3 are completed:

Step 4. Complete Demob Checkout Sheet using QR code. Once you submit the Demob Checkout Sheet you are released from the incident and may begin travel home. You do not need to physically come to demob. Safe travels!



Last Work Day Report

Incident: PINE GULCH US-CO-GRD-
09/09/2020 - 09/12/2020

09/09/2020

EQUIPMENT

GRD E-202 MOORE'S EARTHMOVING

OVERHEAD

EQTR O-465 CONTLA, TRACI L
EDSD O-568 KLINGLER JR, DONALD LEE
BCMG O-447 BROWN, SEAN L
COMT O-411 LANDIS, MICHAEL CLIFFORD
TFLD O-564 DAVIS, CHARLES
EQPM O-587 PRINCE, ROBBIE
DRIV O-484 SIGRIST, SHARON
EQPM O-430 CHITWOOD, CHRISTOPHER T
AEMF O-673 WIDMAN, YVETTE A

09/10/2020

EQUIPMENT

COMU E-176 TRAILER - HELICOPTER OPERATIONS SUPPORT -
DOZ1 E-292 HEARTLAND EQ RENTALS & STORAGE,2435,EERA
DOZ1 E-291 HEARTLAND
POT2 E-275 DELTA CAR CARE
DOZ2 E-298 HEARTLAND - DOZER TYPE 2 W/OPERATOR
ENG6 E-246 BIG STATE 66
WTS1 E-134 HAYNES EXCAVATION INC
EXCA E-361 ID-GVC
EXCA E-360 JG ENTERP. MISC - EXCAVATOR, T2 -
DOZ2 E-260 SIERRA VALLEY CONTRACTORS
WTT2 E-231 ECOSYN SERVICES

OVERHEAD

EMPF O-459 CARPENTER, DEAN
RESL O-543.27 PHILLIPS, BRITTANY BIRD
EMPF O-403 BROOKS, KYLE
RCDM O-579 BAILEY JR, RICHARD LEE
RESL O-608 AUBUCHON, RICHARD R
TFLD O-565 KLINK, MICHAEL
SEC2 O-437 PIERCE, SCOTT A
SCKN O-543.29 SOBIESKI, SUE ANN
SCKN O-543.72 BAIRD, MORGAN
TNSP O-543.38 SEAMON, GREGORY S
TFLD O-601 BAXTER, JULIE
HEQB O-600 ALLABY, ANDREW CHARLES

09/11/2020

EQUIPMENT

HNDW E-63 ACTION SERVICES HANDWASHING HW-2
MAST E-67 AJ CONSTRUCTION

Last Work Day Report

Incident: PINE GULCH US-CO-GRD-
09/09/2020 - 09/12/2020

OVERHEAD

PIOF	O-240	COULTER, ERIC
PIO1	O-543.4	HIBBARD, CATHERINE J
SITL	O-543.30	BOWERMAN, TERRY S
COMP	O-543.55	BARNETTE, ALICE F
COST	O-543.74	MCCLELLAN, PATRICK EUGENE
THSP	O-543.8	PADUANI, MICHELLE LYNN
COML	O-235.7	STEARNS, BARRY
GSUL	O-543.44	WRIGHT, MARTIN PATRICK
RCDM	O-543.50	MEEKINS, LISA R
COST	O-543.54	WINKLER, KIMBERLY
SOF1	O-543.62	CASTRO, JOSE V
FDUL	O-543.65	MALONE, DAVID L
ORDM	O-543.66	KITCHENS-HAYES, KIMBERLY
GISS	O-543.70	POOLE, ANNE REBECCA
ICT1	O-543.1	DUEITT, MICHAEL W
SOF1	O-543.5	LIDELL, RICHARD BRADLEY
AOBD	O-543.20	BERNARDY, BRADLEY
ICT1	O-543.58	PATTERSON, CHARLES E
COMT	O-474	MCMILLAN, TROY K
SOF1	O-543.6	COOK, MICHAEL HALL
OSC1	O-543.9	BRAND, JEREMY NOLAN
DMOB	O-543.37	THOMAS, DONNA L
COML	O-543.42	PATRICK, JERRY W
ORDM	O-543.43	DONLEY, NINA LATOYA
SECM	O-543.51	NEAL, THOMAS WESLEY
OSC1	O-543.60	DAVIS, MICHAEL ALLAN
ITSS	O-543.69	MARTINEZ SR, JULIAN VICTOR
PIO2	O-543.76	NICHOLS, JOHN C
OSC1	O-543.10	JAMIESON, MARK A
SOF1	O-543.7	STONE, DAVID L
PIO1	O-543.3	STRAWSER, BONNIE
MEDL	O-543.47	CLARKE JR, GARY W
FBAN	O-543.36	TITUS, GREG
GISS	O-543.33	PARIS, DAKOTA DANIELLE
MEDL	O-543.45	ADLER, FREDERICK R
FSC1	O-543.52	MORRIS, SANDRA SMITH
OSC1	O-543.12	WALKER, DAVID P
DIVS	O-543.17	BEIN, FRED J
SEC2	O-618	BOND, CARRIE A
ITSS	O-543.31	ASHBY, JOSEPH MARK
DIVS	O-543.79	BEGGS, JUSTUS I
DIVS	O-543.82	ROKOSH, CHRISTOPHER P
DIVS	O-543.81	KIERAN, PATRICK
TIME	O-543.53	FRICK, DONNAJEAN
PSC1	O-543.24	PIERCE, TERRY R

Last Work Day Report

Incident: PINE GULCH US-CO-GRD-
09/09/2020 - 09/12/2020

DIVS	O-543.78	MYERS, PETER L
LSC2	O-543.61	MOODY, DAVID
MEDL	O-543.46	D'ORAZIO, RICHARD M
HEBM	O-543.23	BRADLEY, JEANNE LOUISE
FACL	O-543.48	ADAMS, SUSANNE M
COMP	O-543.56	LOWDER, DIANE L
PSC1	O-543.59	FORDER, MELISSA
ITSS	O-543.32	CABAN, GIOVANNI A
STPS	O-543.15	ROBERTSON, CRAIG W
FSC2	O-543.63	KAVALDJIAN-LISKEY, TAMAR L
RESL	O-543.26	FARRELL, BARRY D
EQPM	O-586	EDELMAN, LADONNE GENE
PROC	O-543.75	HENDRICKSON, SHAWN
DIVS	O-543.18	RUSHING JR, ROY WAYNE
PSC1	O-543.25	OLSON, MARGARET M
OPBD	O-543.13	MORTON, JUSTIN H
DIVS	O-543.64	SHRUM, WARREN JAMES
DIVS	O-543.80	PETRUNCIO, MICHAEL MATTHEW
SEC1	O-445	HUNTER, JEFFERY WILLIAM
ASGS	O-543.21	WILLIAMSON, TERESA L
DIVS	O-543.16	BEACHAM, SCOTT
DRIV	O-635	SHEPPARD, CLINTON D
SEC2	O-594	BROWN, JEREMY
LOFR	O-543.2	STEVENS, PAUL KING
SPUL	O-543.41	MORGAN, MARK
OPBD	O-543.14	THOMAS, BRYCE SCOTT
OSC1	O-543.11	EDGE, VICTA B
LOFR	O-543.67	PARKER, DAVID MICHAEL
FDUL	O-543.49	LOWE, JAMES
FBAN	O-543.73	WARD, MIKE D

09/12/2020

OVERHEAD

DRIV	O-495	SCHEERER, KRISTINA O
DRIV	O-523	MARAH, BRYN D
FACL	O-576	REVELS, CHRISTOPHER C
BCMG	O-599	ZAHOR, LILY EILEEN
SEC1	O-604	HIRSCHBOECK, ROBERT JOHN
IMET	O-644	COLTON, JEFFREY DAVID
SPUL	O-607	PRATT, MARCUS R
TFLD	O-623	CARR, DAVID T
OSC2	O-620	TAYLOR, CORDELL EDWARD
ATGS	O-640	SERABIA, RON
ATGS	O-641	ROBINSON, DAVID SCOTT
SITL	O-543.71	ROBERTS, CLINT E

Last Work Day Report

**Incident: PINE GULCH US-CO-GRD-
09/09/2020 - 09/12/2020**

PTRC	O-647	PLANK, HEIDI
PROC	O-645	LAVALLEY, SHANE

Red Team Pine Gulch Email & Phone

Communications:	ICP: 720-219-4725
Medical Unit:	pinegulchmedical@gmail.com 970-718-2510
Fire Information:	2020.pinegulch@firenet.gov 970-628-0130
Check-In:	2020.pinegulch.sckn@firenet.gov 231-342-0318
Resources:	2020.pinegulch.resources@firenet.gov
Training:	gseamon@talldtimbers.org 850-556-8613
Demobilization:	2020.pinegulch.dmob@firenet.gov 936-488-1231
Situation:	2020.pinegulch.situation@firenet.gov 423-552-3323
Planning:	2020.pinegulch.plans@firenet.gov
Ordering:	2020.pinegulch.ordering@firenet.gov
Logistics:	2020.pinegulch.logistics@firenet.gov
Finance:	2020.pinegulch.finance@firenet.gov See finance phone list



Medical Incident Report

FOR A NON-EMERGENCY INCIDENT, WORK THROUGH CHAIN OF COMMAND TO REPORT AND TRANSPORT INJURED PERSONNEL AS NECESSARY.

FOR A MEDICAL EMERGENCY: IDENTIFY ON SCENE INCIDENT COMMANDER BY NAME AND POSITION AND ANNOUNCE "MEDICAL EMERGENCY" TO INITIATE RESPONSE FROM IMT COMMUNICATIONS/DISPATCH.

Use the following items to communicate situation to communications/dispatch.

1. CONTACT COMMUNICATIONS / DISPATCH (Verify correct frequency prior to starting report)

Ex: "Communications, Div. Alpha. Stand-by for Emergency Traffic."

2. INCIDENT STATUS: Provide incident summary (including number of patients) and command structure.

Ex: "Communications, I have a Red priority patient, unconscious, struck by a falling tree. Requesting air ambulance to Forest Road 1 at (Lat./Long.) This will be the Trout Meadow Medical, IC is TFLD Jones. EMT Smith is providing medical care."

Severity of Emergency / Transport Priority	<input type="checkbox"/> RED / PRIORITY 1 Life or limb threatening injury or illness. Evacuation need is IMMEDIATE <i>Ex: Unconscious, difficulty breathing, bleeding severely, 2° – 3° burns more than 4 palm sizes, heat stroke, disoriented.</i> <input type="checkbox"/> YELLOW / PRIORITY 2 Serious Injury or illness. Evacuation may be DELAYED if necessary. <i>Ex: Significant trauma, unable to walk, 2° – 3° burns not more than 1-3 palm sizes.</i> <input type="checkbox"/> GREEN / PRIORITY 3 Minor Injury or illness. Non-Emergency transport <i>Ex: Sprains, strains, minor heat-related illness.</i>	
Nature of Injury or Illness & Mechanism of Injury		Brief Summary of Injury or Illness <i>(Ex: Unconscious, Struck by Falling Tree)</i>
Transport Request		Air Ambulance / Short Haul/Hoist Ground Ambulance / Other
Patient Location		Descriptive Location & Lat. / Long. (WGS84)
Incident Name		Geographic Name + "Medical" <i>(Ex: Trout Meadow Medical)</i>
On-Scene Incident Commander		Name of on-scene IC of Incident within an Incident <i>(Ex: TFLD Jones)</i>
Patient Care		Name of Care Provider <i>(Ex: EMT Smith)</i>

3. INITIAL PATIENT ASSESSMENT: Complete this section for each patient as applicable (start with the most severe patient)

Patient Assessment: See IRPG PAGE 106

Treatment:

4. TRANSPORT PLAN:

Evacuation Location (if different): (Descriptive Location (drop point, intersection, etc.) or Lat. / Long.) Patient's ETA to Evacuation Location:

Helispot / Extraction Site Size and Hazards:

5. ADDITIONAL RESOURCES / EQUIPMENT NEEDS:

Example: Paramedic/EMT, Crews, Immobilization Devices, AED, Oxygen, Trauma Bag, IV/Fluid(s), Splints, Rope rescue, Wheeled litter, HAZMAT, Extrication

6. COMMUNICATIONS: Identify State Air/Ground EMS Frequencies and Hospital Contacts as applicable

Function	Channel Name/Number	Receive (RX)	Tone/NAC *	Transmit (TX)	Tone/NAC *
COMMAND					
AIR-TO-GRND					
TACTICAL					

7. CONTINGENCY: Considerations: If primary options fail, what actions can be implemented in conjunction with primary evacuation method? Be thinking ahead.

8. ADDITIONAL INFORMATION: Updates/Changes, etc.

REMEMBER: Confirm ETA's of resources ordered. Act according to your level of training. Be Alert. Keep Calm. Think Clearly. Act Decisively.