

Operations (Div A/B)

Sand Creek
CO-SJF-000436
June 25, 2020

Appx 70 ac at 1800
6/23/2020



0 0.5 1
Miles

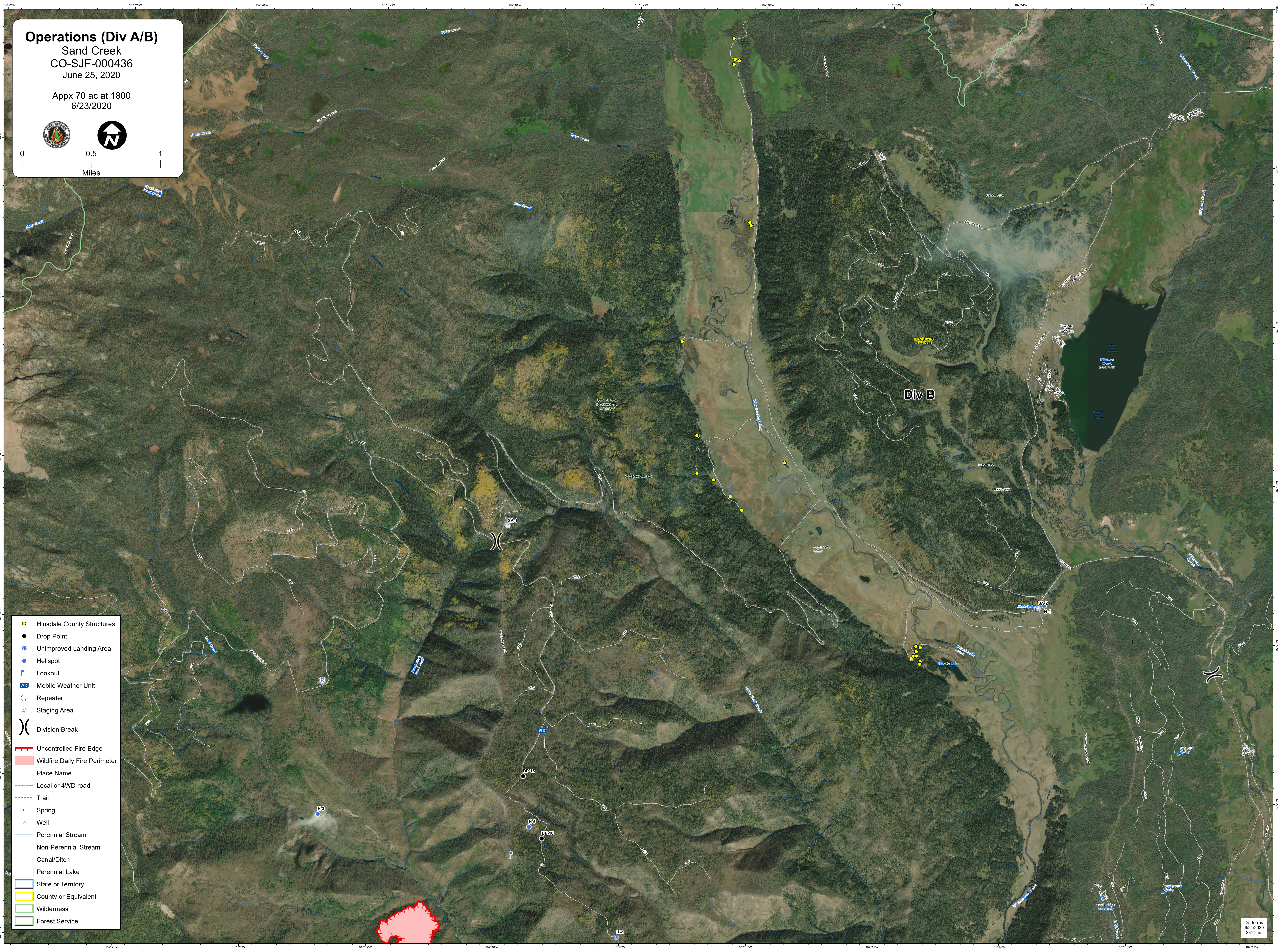

- Hinsdale County Structures
- Drop Point
- Unimproved Landing Area
- Helispot
- Lookout
- WX Mobile Weather Unit
- R Repeater
- Staging Area
- () Division Break
- Uncontrolled Fire Edge
- Wildfire Daily Fire Perimeter
- Place Name
- Local or 4WD road
- Trail
- Spring
- Well
- Perennial Stream
- Non-Perennial Stream
- Canal/Ditch
- Perennial Lake
- State or Territory
- County or Equivalent
- Wilderness
- Forest Service

Div B