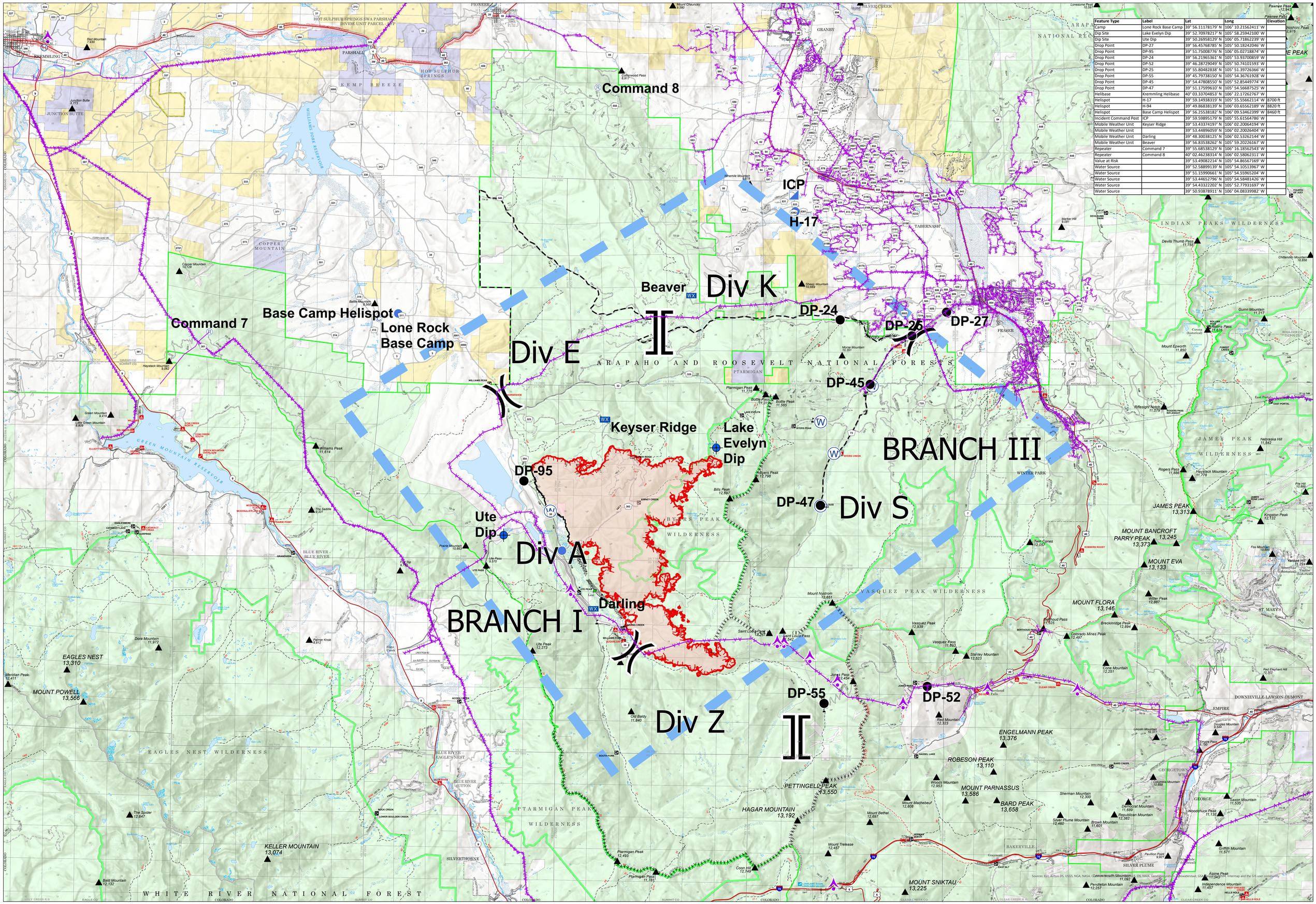

Feature Type	Label	Lat	Long	Elevation
Camp	Lone Rock Base Camp	39° 56.11178179" N	106° 10.21562411" W	
Dip Site	Lake Evelyn Dip	39° 52.70978217" N	105° 58.25942100" W	
Dip Site	Ute Dip	39° 50.26958129" N	106° 05.71862239" W	
Drop Point	DP-27	39° 56.45768785" N	105° 50.18242046" W	
Drop Point	DP-95	39° 51.75008776" N	106° 05.02718874" W	
Drop Point	DP-24	39° 56.21965361" N	105° 53.93700859" W	
Drop Point	DP-52	39° 46.28729049" N	105° 50.74101593" W	
Drop Point	DP-25	39° 55.80482838" N	105° 51.39726366" W	
Drop Point	DP-55	39° 45.79738150" N	105° 54.36761928" W	
Drop Point	DP-45	39° 54.47808550" N	105° 52.85449774" W	
Drop Point	DP-47	39° 51.17599610" N	105° 54.56687525" W	
Heilbase	Kremmling Helibase	40° 03.33704853" N	106° 22.17262767" W	
Helispot	H-17	39° 59.14938319" N	105° 55.55622114" W	8700 ft
Helispot	H-94	39° 49.86838139" N	106° 03.65562189" W	8820 ft
Helispot	Base Camp Helispot	39° 56.25538182" N	106° 09.53462399" W	8460 ft
Incident Command Post	ICP	39° 59.59895179" N	105° 55.61564786" W	
Mobile Weather Unit	Keyser Ridge	39° 53.43374197" N	106° 02.20064194" W	
Mobile Weather Unit		39° 53.44896059" N	106° 02.20026404" W	
Mobile Weather Unit	Darling	39° 48.30038125" N	106° 02.53262144" W	
Mobile Weather Unit	Beaver	39° 56.83538262" N	105° 59.20226167" W	
Repeater	Command 7	39° 55.68538129" N	106° 16.18562543" W	
Repeater	Command 8	40° 02.46238314" N	106° 02.58062311" W	
Value at Risk		39° 53.49082214" N	105° 54.86567169" W	
Water Source		39° 52.58899139" N	105° 54.10513967" W	
Water Source		39° 51.15990661" N	105° 54.55965204" W	
Water Source		39° 53.44652796" N	105° 54.58481426" W	
Water Source		39° 54.43322202" N	105° 52.77931697" W	
Water Source		39° 50.93878911" N	106° 04.08339982" W	

Air Operations

Williams Fork
CO-ARF-000641
8/23/2020
10,813 acres at 8/22/2020 2100

Air Ops

National Incident Great Basin Management Team

N

0 1.5 3 Miles

- Camp
- Dip Site
- Drop Point
- Hazard
- Helibase
- Helispot
- Incident Command Post
- Mobile Weather Unit
- Repeater
- Water Source
- Value at Risk
- Division Break
- Branch Break
- Aerial Hazard
- Transmission_Lines
- Uncontrolled Fire Edge
- Contained Line
- Completed Dozer Line
- Completed Hand Line
- Access or Improved Road
- Completed Plow Line
- Planned Fire Line
- Air Tanker Retardant
- Temporary Flight Restriction
- Ridge/Geographic Feature
- Wildfire Daily Fire Perimeter
- FS_Proclaimed_Forest_Grassland
- FS_Ranger_Districts
- FS_Wilderness
- FS_Other_National_Designations

Author Name
8/23/2020 0540

North American 1983 Datum. LatLong Grid