Williams Fork Fire
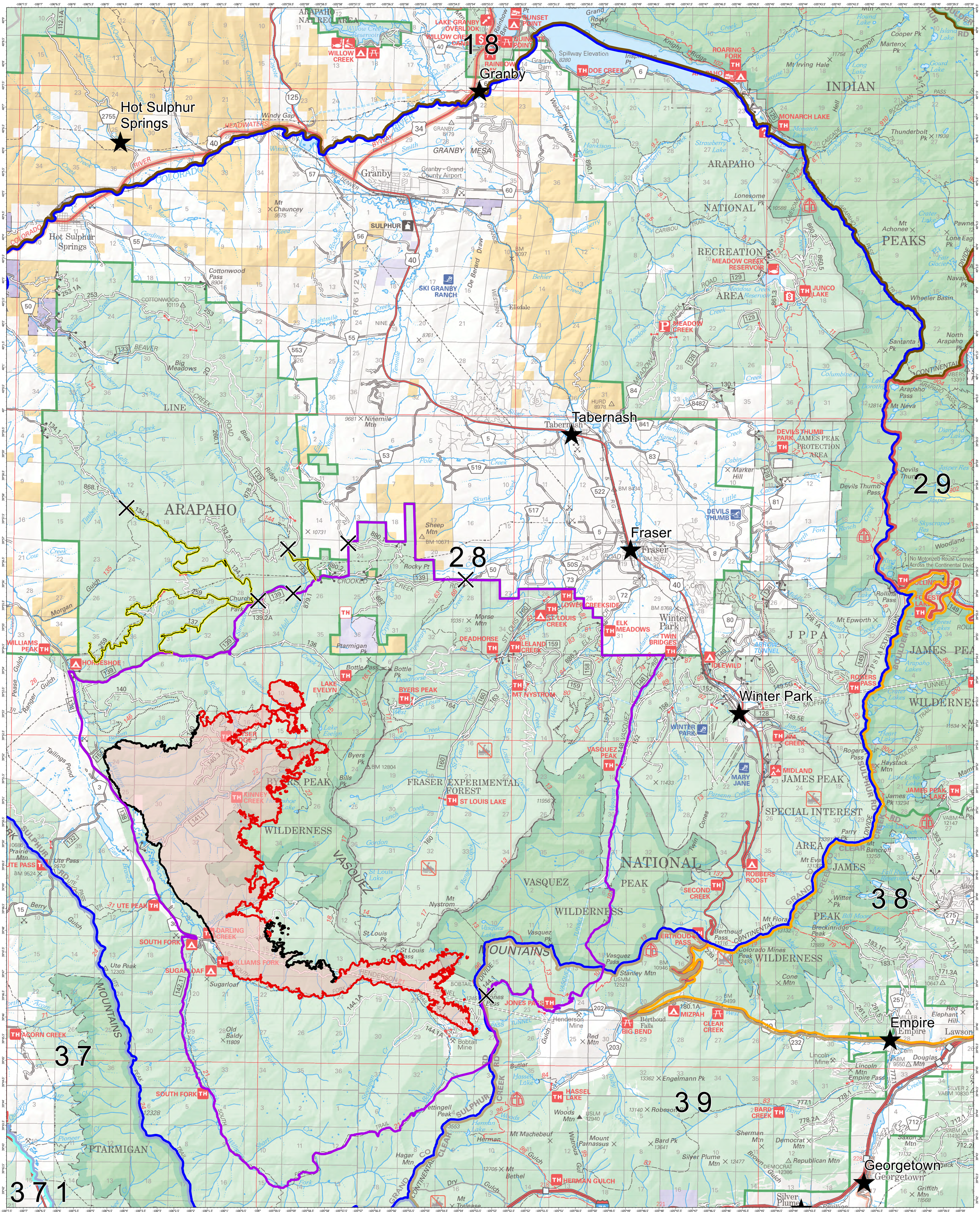
October 11, 2020