

MARSHALL FIRE

CO-BLX-000995 — PN PER9 (1522) [P]

FRIDAY, JANUARY 7, 2022

Operational Period 0700 - 0700



Rocky Mountain IMT1

Dan Dallas, IC

Keith Long, Trainee

INCIDENT INFORMATION: 303.335.9168

BRIEFING: ZOOM.COM – ID: 1618286416 PWD: marshall1!

IAP



MAPS



INCIDENT OBJECTIVES (ICS 202)

| | | |
|--|---|---|
| 1. Incident Name: | 2. Operational Period: | |
| MARSHALL FIRE | Date/Time From: 01/07/2022 0700 FRI | Date/Time To: 01/08/2022 0700 SAT |
| 3. Objective(s): | | |
| <ol style="list-style-type: none"> 1. Provide for responder and public safety by implementing a deliberate risk management process and reducing exposure to the lowest level possible. 2. Minimize negative impacts to human improvements and limit suppression damage wherever possible. 3. Provide timely and accurate information to Agency Administrators, Cooperators, Stakeholders, and the public. Maintain and enhance relationships with local government, local fire agencies, landowners, and elected officials. 4. Utilize strategies and tactics that are cost effective and commensurate with values at risk. 5. Follow CDC guidance for COVID19 and other infectious disease protocols to prevent spread of all infectious diseases. | | |
| 4. Operational Period Command Emphasis: | | |
| <ol style="list-style-type: none"> 1. Utilize strategies and tactics that commit responders only to operations where and when they can be successful with the least exposure necessary. Give special consideration to risks associated with damaged or destroyed structures and inclement weather. 2. Ensure the operational tempo meets the incident needs. Continue to right size resources according to need. 3. Coordinate and communicate with displaced residents, local cooperators, stakeholders, and media regarding the fire situation and repopulation using media, press releases, social media, and personal contacts. 4. Coordinate with damage assessment personnel and utility companies as appropriate. | | |
| General Situational Awareness: | | |
| <p>Prevent transmission of infectious disease by practicing good personal hygiene and following COVID protocols. Complete a good size up of your work area in order to mitigate hazards within the WUI. Be prepared for changing weather and road conditions. Stay alert for public in there fire area especially in School Zones.</p> | | |
| 5. Site Safety Plan Required? Yes <input type="checkbox"/> No <input checked="" type="checkbox"/> | | |
| Approved Site Safety Plan(s) Located | | |
| 6. Incident Action Plan (the items checked below are included in this Incident Action Plan): | | |
| <input checked="" type="checkbox"/> ICS 202 <input checked="" type="checkbox"/> ICS 203 <input checked="" type="checkbox"/> ICS 204 <input checked="" type="checkbox"/> ICS 205 <input type="checkbox"/> ICS 205A <input checked="" type="checkbox"/> ICS 206 | <input type="checkbox"/> ICS 207 <input checked="" type="checkbox"/> ICS 208 <input type="checkbox"/> ICS 220 <input checked="" type="checkbox"/> Map/Chart <input checked="" type="checkbox"/> Weather Forecast/Tides/Currents | Other Attachments: <input type="checkbox"/> _____ <input type="checkbox"/> _____ <input type="checkbox"/> _____ <input type="checkbox"/> _____ |
| 7. Prepared by: AUSTIN BAKER Position/Title: PSC1 | Signature: | |
| 8. Approved by Incident Commander: | Name: KEITH LONG (T) | Signature: |
| ICS 202 | IAP Page | Date/Time: 01/06/2022 1100 |

ORGANIZATION ASSIGNMENT LIST (ICS 203)

| | | | |
|--|---|---|---|
| 1. Incident Name: | | 2. Operational Period: | |
| MARSHALL FIRE | | Date/Time From: 01/07/2022 0700 FRI | Date/Time To: 01/08/2022 0700 SAT |
| 3. Incident Commander(s) and Command Staff: | | OPS SECTION CHIEF | ERIC ZANOTTO |
| IC/JC | DAN DALLAS KEITH LONG (T) | PLANNING OPS | JOE SEAN KENNEDY MIKE SMITH (T) |
| SAFETY OFFICER | DAVE VITWAR TODD LEGLER (T) | FIELD OPS | PAT SEEKINS |
| | | Branch I | |
| INFORMATION OFFICER | BRENDA BOWEN MICHELLE KELLY | BRANCH DIRECTOR | TOM BARTER NATE HALLAM (T) |
| LIAISON OFFICER | MITCH UTTERBACK; BETTY JEWETT TAMMY RANDALL-PARKER | DIVISION/GROUP | FOXTROT / TANGO CODY ROSE |
| INFECTIOUS DISEASE SPECIALIST | SUSAN KOLP | DIVISION/GROUP | ZULU JAMES TURNER |
| | | DIVISION/GROUP | UTILITIES TOM KENNEY |
| 4. Agency/Organization Representative(s): | | Branch II | |
| Agency/Organization | Name | BRANCH DIRECTOR | FRED TUCKER (T) |
| DFPC | DAN ESCOBEDO JESSE MORENG (T) | DIVISION/GROUP | ALPHA / DELTA / ECHO TIM EGAN |
| BOULDER COUNTY SHERIFF'S OFFICE | JOE PELLE | DIVISION/GROUP | WHISKEY BILL EDWARDS SCOTT HEADRICH (T) |
| BOULDER COUNTY EMERGENCY MANAGEMENT | MIKE CHARD | 8. Finance/Administration Section: | |
| BOULDER COUNTY OEM DAMAGE ASSESSMENT | ANDREW NOTBOHM | CHIEF | MEGAN JACKSON DAVID LUCAS |
| BOULDER COUNTY ADMINISTRATOR | JANA PETERSEN | TIME UNIT | KAYLA CLARK |
| CITY OF LOUISVILLE | DAVID HAYES | PROCUREMENT UNIT | BRIAN MCCABE (V) |
| | | COMPENSATION UNIT | ANNETTE PINTADO |
| | | COST UNIT | KATHY SUTPHEN |
| 5. Planning Section: | | | |
| CHIEF | AMY HAM; STEVE PETERSBURG | | |
| DEPUTY | AUSTIN BAKER | | |
| RESOURCES UNIT | TERI PARVIN | | |
| DEMobilIZATION UNIT | NANCY BAYNE | | |
| GIS SPECIALIST | TONY SMITH; PAUL HOEFFLER | | |
| TECHNOLOGY SUPPORT SPECIALIST | MARTY KREPFL | | |
| SITUATION UNIT | KERRY WEBSTER (T) | | |
| 6. Logistics Section: | | | |
| CHIEF | BRENT SPENCER GABBY RIDDICK | | |
| SUPPLY UNIT | ROY SPENCER | | |
| FACILITIES UNIT | GRANT BLUE | | |
| COMMUNICATIONS UNIT | JIM ROONEY (REMOTE) | | |
| MEDICAL UNIT | BONNIE GIBBONS HEATHER LEJA (T) | | |
| SECURITY UNIT | STEVE OTTERNESS | | |
| FOOD UNIT | KIP KORTHUIS | | |
| ORDERING | GABBY RIDDICK | | |
| 7. Operations Section: | | | |
| 9. Prepared By: | Name: MARTY KREPFL | Position/Title: PSC3 | Signature: |
| ICS 203 | IAP Page | Date/Time: 01/06/2022 2000 |  |

FINAL

Page 1 of 1

Routine Fire Wx Fcst (With/Without 6-10 Day Outlook)

Issued by NWS Denver/Boulder, CO

Fire Weather Forecast for Northeast and North Central Colorado
National Weather Service Denver/Boulder CO
304 PM MST Thu Jan 6 2022

.DISCUSSION...Tonight and Friday...The snow will diminish in the mountains tonight but continued gusty winds up to 60 mph over the passes through Friday. Expect warmer temperatures on Friday on the plains with dry conditions.

LONG TERM DISCUSSION...Friday night through Tuesday...A weak upper trough will move across the forecast area Saturday bring light snow to the mountains. After that, upper ridging will move in with a fairly dry airmass. Temperatures will be around seasonal normals through the period.

COZ239-071145-

Boulder And Jefferson Counties Below 6000 Feet/West Broomfield County-

Including Arvada, Boulder, Golden, Lakewood, and Longmont
304 PM MST Thu Jan 6 2022

.FRIDAY...

Sky/weather.....Mostly cloudy.

Max Temperature.....40-46.

24 hr trend.....20-25 degrees warmer.

Min Humidity.....43-53%.

24 hr trend.....10-15% drier.

20-foot winds.....Southwest winds 6-14 mph. Gusts up to 20 mph in the afternoon.

Haines Index.....4 or low.

LAL.....1.

CWR.....0 percent.

15K FT MSL winds....West 45-55 mph.

Mixing height.....Below 1000 FT AGL until 1300, then 1000 ft AGL.

Transport winds.....Southwest around 10 mph.

Smoke dispersal.....Poor.

.FRIDAY NIGHT...

Sky/weather.....Mostly clear.

Min Temperature.....25-31.

24 hr trend.....20-25 degrees warmer.

Max Humidity.....68-78%.

24 hr trend.....25-35% drier.

20-foot winds.....West winds 6-14 mph.

Haines Index.....4 or low.

LAL.....1.
CWR.....0 percent.
15K FT MSL winds....West 45-55 mph.
Mixing height.....1000 ft AGL until 1900, then Below 1000 FT AGL.
Transport winds.....Southwest around 10 mph.
Smoke dispersal.....Poor.

.SATURDAY...

Sky/weather.....Partly cloudy(35-45%) until 1400, then mostly
cloudy(60-65%). Slight chance of rain and snow
after 1100.

Max Temperature.....43-47.

24 hr trend.....Little change.

Min Humidity.....42-52%.

24 hr trend.....Little change.

20-foot winds.....West winds 6-13 mph.

Haines Index.....3 or very low.

LAL.....1.

CWR.....0 percent increasing to 10 percent in the
afternoon.

15K FT MSL winds....West 40-50 mph.

Mixing height.....Below 1000 FT AGL until 0900, then 1000-2000 ft
AGL.

Transport winds.....West 10-15 mph until 1500, then northwest.

Smoke dispersal.....Poor.

.SATURDAY NIGHT...Colder. Partly cloudy. Lows around 16. West
winds 4-9 mph.

.SUNDAY...Clear. Highs in the upper 30s. West winds 4-7 mph.

.MONDAY...Clear. Lows around 19. Highs in the upper 40s. West
winds 4-8 mph.

.TUESDAY...Mostly clear. Lows in the mid 20s. Highs in the lower
50s. West winds 4-13 mph.

\$\$

Division/Group Assignment List (ICS 204 WF)
Controlled Unclassified Information//Basic

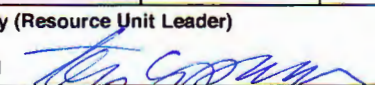
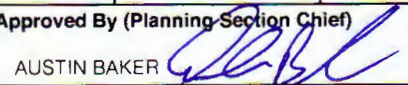
| | | | | | | |
|--|---------------|---|-------------------|-------------------|---|------|
| 1. Incident Name: | | | 3. | | | |
| MARSHALL FIRE | | | I | | Division/Group FOXTROT / TANGO | |
| 2. Operational Period: | | | | | | |
| Date/Time From: 01/07/2022 0700 FRI | | Date/Time To: 01/08/2022 0700 SAT | | | | |
| 4. Operations Personnel | | | | | | |
| OPERATIONS CHIEF PAT SEEKINS | | BRANCH DIRECTOR TOM BARTER NATE HALLAM (T) (LWD 1/7) | | | | |
| DIVISION/GROUP SUPERVISOR CODY ROSE (LWD 1/7) | | | | | | |
| 5. Resources Assigned this Period | | | | | | |
| Strike Team / Task Force / Resource Designator | LWD | Leader | Number Persons | Drop Off PT./Time | Pick Up PT./Time | |
| | | | | | | |
| | | | | | | |
| | | | | | | |
| | | | | | | |
| 6. Control Operations/Work Assignments: | | | | | | |
| North of US 36 to South Boulder Rd; East of Cherryvale Rd to Louisville City Limits / 95th St. | | | | | | |
| 7. Special Instructions: | | | | | | |
| <p>Task: Respond, evaluate and order appropriate resource for 911 calls for service. Purpose: Protect values at risk. End State: Fire does not pose a threat to any critical values within adjacent to the division.</p> <p><u>Local Fire Department Responsibility within Fire Perimeter:</u></p> <ul style="list-style-type: none"> o New Structure Fires --- If we are first unit on scene, provide Command and size-up until local resources arrive, then transfer Command o Fire Alarms o All EMS o Requests from Law Enforcement as part of investigation <p><u>Rekindle of Structure Fires within Fire Perimeter:</u></p> <ul style="list-style-type: none"> o Responsibility of resources to respond --- First unit on scene: ----- Provide size up to Communications, adequately describing threat of exposure to human improvements (Structures) ----- If exposure exists request resources to mitigate exposure; otherwise document, notify Communications | | | | | | |
| 8. Division/Group Communication Summary | | | | | | |
| Function | Channel | RX Frequency N/W | RX Tone/NAC | TX Frequency N/W | TX Tone/NAC | Mode |
| COMMAND | SEE COMM PLAN | | | | | |
| 9. Prepared By (Resource Unit Leader) | | Approved By (Planning Section Chief) | | Date | Time | |
| TERI PARVIN  | | AUSTIN BAKER  | | 01/06/2022 | 2000 | |

Division/Group Assignment List (ICS 204 WF)

Controlled Unclassified Information//Basic

| | | | | | | |
|--|---------------|--|---|-------------------|------------------|-------------|
| 1. Incident Name: | | | | 3. | | |
| MARSHALL FIRE | | | | I | ZULU | |
| 2. Operational Period: | | | | | | |
| Date/Time From: 01/07/2022 0700 FRI | | Date/Time To: 01/08/2022 0700 SAT | | | | |
| 4. Operations Personnel | | | | | | |
| OPERATIONS CHIEF PAT SEEKINS | | BRANCH DIRECTOR TOM BARTER NATE HALLAM (T) (LWD 1/7) | | | | |
| DIVISION/GROUP SUPERVISOR JAMES TURNER (LWD 1/7) | | | | | | |
| 5. Resources Assigned this Period | | | | | | |
| Strike Team / Task Force / Resource Designator | LWD | Leader | Number Persons | Drop Off PT./Time | Pick Up PT./Time | |
| | | | | | | |
| | | | | | | |
| | | | | | | |
| | | | | | | |
| 6. Control Operations/Work Assignments: | | | | | | |
| North of US 36 to South Boulder Rd | | | | | | |
| 7. Special Instructions: | | | | | | |
| <p>Task: Respond, evaluate and order appropriate resource for 911 calls for service. Purpose: Protect values at risk. End State: Fire does not pose a threat to any critical values within adjacent to the division.</p> <p><u>Local Fire Department Responsibility within Fire Perimeter:</u></p> <ul style="list-style-type: none"> o New Structure Fires --- If we are first unit on scene, provide Command and size-up until local resources arrive, then transfer Command o Fire Alarms o All EMS o Requests from Law Enforcement as part of investigation <p><u>Rekindle of Structure Fires within Fire Perimeter:</u></p> <ul style="list-style-type: none"> o Responsibility of resources to respond --- First unit on scene: ----- Provide size up to Communications, adequately describing threat of exposure to human improvements (Structures) ----- If exposure exists request resources to mitigate exposure; otherwise document, notify Communications | | | | | | |
| 8. Division/Group Communication Summary | | | | | | |
| Function | Channel | RX Frequency N/W | RX Tone/NAC | TX Frequency N/W | TX Tone/NAC | Mode |
| COMMAND | SEE COMM PLAN | | | | | |
| 9. Prepared By (Resource Unit Leader) | | | Approved By (Planning Section Chief) | | Date | Time |
| TERI PARVIN | | | AUSTIN BAKER | | 01/06/2022 | 2000 |

Division/Group Assignment List (ICS 204 WF)
 Controlled Unclassified Information/Basic

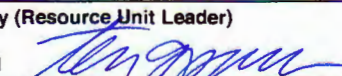
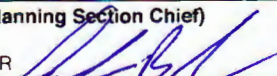
| | | | | | | |
|--|---------------|---|-------------------|-----------------------------|------------------|------|
| 1. Incident Name: | | 3. | | | | |
| MARSHALL FIRE | | II | | ALPHA / DELTA / ECHO | | |
| 2. Operational Period: | | | | | | |
| Date/Time From: 01/07/2022 0700 | FRI | Date/Time To: 01/08/2022 0700 | SAT | | | |
| 4. Operations Personnel | | | | | | |
| OPERATIONS CHIEF PAT SEEKINS | | BRANCH DIRECTOR FRED TUCKER (T) (LWD 1/7) | | | | |
| DIVISION/GROUP SUPERVISOR TIM EGAN (LWD 1/7) | | | | | | |
| 5. Resources Assigned this Period | | | | | | |
| Strike Team / Task Force / Resource Designator | LWD | Leader | Number Persons | Drop Off PT./Time | Pick Up PT./Time | |
| | | | | | | |
| | | | | | | |
| | | | | | | |
| | | | | | | |
| 6. Control Operations/Work Assignments: | | | | | | |
| Marshall Drive To Coal Creek Drive HWY 128 To US 36 HWY 93 To Coal Creek Drive | | | | | | |
| 7. Special Instructions: | | | | | | |
| Task: Respond, evaluate and order appropriate resource for 911 calls for service. Purpose: Protect values at risk. End State: Fire does not pose a threat to any critical values. | | | | | | |
| <u>Local Fire Department Responsibility within Fire Perimeter:</u> o New Structure Fires --- If we are first unit on scene, provide Command and size-up until local resources arrive, then transfer Command o Fire Alarms o All EMS o Requests from Law Enforcement as part of investigation <u>Rekindle of Structure Fires within Fire Perimeter:</u> o Responsibility of resources to respond --- First unit on scene: ----- Provide size up to Communications, adequately describing threat of exposure to human improvements (Structures) ----- If exposure exists request resources to mitigate exposure; otherwise document, notify Communications | | | | | | |
| 8. Division/Group Communication Summary | | | | | | |
| Function | Channel | RX Frequency N/W | RX Tone/NAC | TX Frequency N/W | TX Tone/NAC | Mode |
| COMMAND | SEE COMM PLAN | | | | | |
| 9. Prepared By (Resource Unit Leader) | | Approved By (Planning Section Chief) | | Date | Time | |
| TERI PARVIN  | | AUSTIN BAKER  | | 01/06/2022 | 2000 | |

Division/Group Assignment List (ICS 204 WF)
Controlled Unclassified Information/Basic

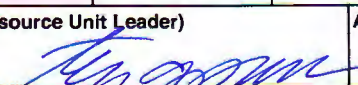
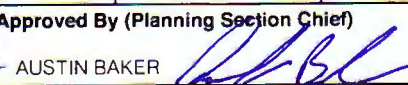
| | | | | | | |
|--|--------------------------------------|---|----------------|---------------------------|------------------------|------|
| 1. Incident Name: | | 3. | | | | |
| MARSHALL FIRE | | Branch: | | Division/Group | | |
| 2. Operational Period: | | II | | WHISKEY | | |
| Date/Time From: 01/07/2022 0700 FRI | Date/Time To: 01/08/2022 0700 SAT | | | | | |
| 4. Operations Personnel | | | | | | |
| OPERATIONS CHIEF | PAT SEEKINS | BRANCH DIRECTOR | | FRED TUCKER (T) (LWD 1/7) | | |
| DIVISION/GROUP SUPERVISOR | BILL EDWARDS | | | | | |
| 5. Resources Assigned this Period | | | | | | |
| Strike Team / Task Force / Resource Designator | LWD | Leader | Number Persons | Drop Off PT./Time | Pick Up PT./Time | |
| O-13 TFLD (T) | 01/07 | BRYAN SANTISTEVAN | 1 | FLATIRON CROSSING/0700 | FLATIRON CROSSING/2000 | |
| E-10 ENG6 FREDERICK-FIRESTONE 3432 | 01/07 | ERIC WHITEHEAD | 3 | FLATIRON CROSSING/0700 | FLATIRON CROSSING/2000 | |
| 6. Control Operations/Work Assignments: | | | | | | |
| <p>Coal Creek to Eldorado Blvd. HWY 128 to US 36 Continue to Patrol fire edge and secure. Patrol structures to prevent future ignition.</p> | | | | | | |
| 7. Special Instructions: | | | | | | |
| <p>Task: Respond, evaluate and order appropriate resource for 911 calls for service. Purpose: Protect values at risk. End State: Fire does not pose a threat to any critical values.</p> <p><u>Local Fire Department Responsibility within Fire Perimeter:</u></p> <ul style="list-style-type: none"> o New Structure Fires --- If we are first unit on scene, provide Command and size-up until local resources arrive, then transfer Command o Fire Alarms o All EMS o Requests from Law Enforcement as part of investigation <p><u>Rekindle of Structure Fires within Fire Perimeter:</u></p> <ul style="list-style-type: none"> o Responsibility of resources to respond --- First unit on scene: ----- Provide size up to Communications, adequately describing threat of exposure to human improvements (Structures) ----- If exposure exists request resources to mitigate exposure; otherwise document, notify Communications | | | | | | |
| 8. Division/Group Communication Summary | | | | | | |
| Function | Channel | RX Frequency N/W | RX Tone/NAC | TX Frequency N/W | TX Tone/NAC | Mode |
| COMMAND | SEE COMM PLAN | | | | | |
| 9. Prepared By (Resource Unit Leader) | | Approved By (Planning Section Chief) | | Date | Time | |
| TERI PARVIN  | | AUSTIN BAKER  | | 01/06/2022 | 2000 | |

Division/Group Assignment List (ICS 204 WF)
Controlled Unclassified Information/Basic

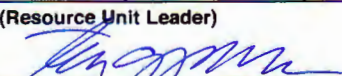
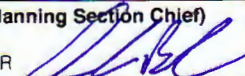
| | | | | | | | |
|--|---------------|---|---|----------------------------------|-------------------|------------------|--|
| 1. Incident Name: | | | | 3. | | | |
| MARSHALL FIRE | | | | Branch: | | Division/Group | |
| 2. Operational Period: | | | | UTILITIES | | | |
| Date/Time From: 01/07/2022 0700 FRI | | Date/Time To: 01/08/2022 0700 SAT | | | | | |
| 4. Operations Personnel | | | | | | | |
| OPERATIONS CHIEF | | PAT SEEKINS | | DIVISION/GROUP SUPERVISOR | | TOM KENNEY | |
| | | | | | | | |
| 5. Resources Assigned this Period | | | | | | | |
| Strike Team / Task Force / Resource Designator | | LWD | Leader | Number Persons | Drop Off PT./Time | Pick Up PT./Time | |
| | | | | | | | |
| | | | | | | | |
| | | | | | | | |
| | | | | | | | |
| | | | | | | | |
| | | | | | | | |
| 6. Control Operations/Work Assignments: | | | | | | | |
| Task: Provide field support for public utilities. Purpose: Ensure coordination between firefighting resources and public utility personnel. End State: Public utilities are safely returned to the maximum extent possible. | | | | | | | |
| 7. Special Instructions: | | | | | | | |
| Group Supervisors need to coordinate resources and priorities provided by Public Utilities. All utilities must check in and check out with Division Supervisor when moving in and out of areas. <u>Local Fire Department Responsibility within Fire Perimeter:</u> o New Structure Fires --- If we are first unit on scene, provide Command and size-up until local resources arrive, then transfer Command o Fire Alarms o All EMS o Requests from Law Enforcement as part of investigation <u>Rekindle of Structure Fires within Fire Perimeter:</u> o Responsibility of resources to respond --- First unit on scene: ----- Provide size up to Communications, adequately describing threat of exposure to human improvements (Structures) ----- If exposure exists request resources to mitigate exposure; otherwise document, notify Communications | | | | | | | |
| 8. Division/Group Communication Summary | | | | | | | |
| Function | Channel | RX Frequency N/W | RX Tone/NAC | TX Frequency N/W | TX Tone/NAC | Mode | |
| COMMAND | SEE COMM PLAN | | | | | | |
| 9. Prepared By (Resource Unit Leader) | | | Approved By (Planning Section Chief) | | Date | Time | |
| TERI PARVIN  | | | AUSTIN BAKER  | | 01/06/2022 | 2000 | |

Controlled Unclassified Information // Basic

**INCIDENT RADIO COMMUNICATIONS
PLAN I-205**

| | | |
|------------------|-----------------------|---------------------------------|
| 1. INCIDENT NAME | 2. DATE/TIME PREPARED | 3. OPERATIONAL PERIOD DATE/TIME |
| MARSHALL FIRE | 1/6/2022 19:00 | 0700 1/7/2022 to 1900 1/7/2022 |

4. BASIC RADIO CHANNEL UTILIZATION

| Ch # | Channel Name | Assignment | RX Frequency | RX Tone / NAC | TX Frequency | TX Tone / NAC | Mode Digital (D) Analog (A) Mixed (M) | Remarks |
|------|--------------|----------------------|--------------|---------------|--------------|---------------|--|--|
| 1 | COMMAND | COMMAND | 161.8500 | 156.7 | 157.2500 | 156.7 | A | At Avista Hospital (VTAC17R) |
| 2 | SO FIRE 2 | BACK UP CMD | 154.3700 | 131.8 | 153.7700 | 131.8 | A | Patched to 800MHz BC FIRE 2 (Old BC FCMD) |
| 3 | SO LAW 3 | BC LAW | 155.6550 | 179.9 | 154.9500 | 179.9 | A | Patched to 800MHz BC LAW 3/ BLUE NW |
| 4 | RED NW | OPERATIONS | 155.2500 | 110.9 | 155.2500 | 110.9 | A | Patched to 800MHz RED NW |
| 5 | VFIRE22 | INTEROP | 154.2650 | --- | 154.2650 | 156.7 | A | |
| 6 | VFIRE23 | INTEROP | 154.2950 | --- | 154.2950 | 156.7 | A | |
| 7 | TAC 1 | DIV F, T, NIGHTS | 168.0500 | 131.8 | 168.0500 | 131.8 | A | NIFC TAC 1 |
| 8 | TAC 2 | DIV Z | 168.2000 | 131.8 | 168.2000 | 131.8 | A | NIFC TAC 2 |
| 9 | TAC 3 | DIV A, D, E | 168.6000 | 131.8 | 168.6000 | 131.8 | A | NIFC TAC 3 |
| 10 | TAC 4 | DIV W | 166.7250 | 131.8 | 166.7250 | 131.8 | A | NIFC TAC 4 |
| 11 | TAC 5 | (Reserved) | 166.7750 | 131.8 | 166.7750 | 131.8 | A | NIFC TAC 5 |
| 12 | TAC 6 | (Reserved) | 168.2500 | 131.8 | 168.2500 | 131.8 | A | NIFC TAC 6 |
| 13 | WEATHER | | 162.4000 | --- | --- | --- | A | RECEIVE ONLY |
| 14 | A/G 9 | AIR-GND PRIMARY | 166.9125 | --- | 166.9125 | --- | A | |
| 15 | VMED28 | MEDICAL EMERGENCY | 155.3400 | --- | 155.3400 | 156.7 | A | MEDICAL AIR EVACUATION |
| 16 | AIRGUARD | AIRGUARD | 168.6250 | --- | 168.6250 | 110.9 | A | AIR EMERGENCY ONLY |

| | | |
|-------------------------|---|---|
| 5. I-205 Prepared By | CLONE VERSION: 01_03_22 ON DPH'S - PRESS AND HOLD # KEY TO CHECK VERSION; FOR KING'S - LOOK AT ZONE LABEL | SAFETY MESSAGE: PLEASE POST LOOKOUTS TO RELAY MESSAGES OUT OF POOR COVERAGE AREAS. |
| JIM ROONEY, COM1 | | |

Controlled Unclassified Information // Basic

**INCIDENT RADIO COMMUNICATIONS PLAN
ICS-205 (LAW BRANCH)**

**1. INCIDENT NAME
MARSHALL FIRE**

**2. DATE/TIME PREPARED
1/6/22 19:00**

**3. OPERATIONAL PERIOD DATE/TIME
0700 1/7/2022 to 1900 1/7/2022**

4. BASIC RADIO CHANNEL UTILIZATION

| Ch # | Channel Name | Assignment | RX Frequency | RX Tone / NAC | TX Frequency | TX Tone / NAC | Mode (D) Analog (A) Mixed (M) | Remarks |
|------|--------------|------------------|--------------|---------------|--------------|---------------|-------------------------------|--------------------------|
| 1 | MAC 4 | TRAFFIC /CHK PTS | --- | --- | --- | --- | D | CO NATIONAL GUARD / LAW |
| 2 | GREEN NW | MEDICAL OPS | --- | --- | --- | --- | D | AS NEEDED FOR AMBULANCES |
| 3 | BLUE NW | LAW STAGING | --- | --- | --- | --- | D | |
| 4 | SIMPLEX 1 | LAW TACTICAL | --- | --- | --- | --- | D | |
| 5 | | | | | | | | |
| 6 | | | | | | | | |
| 7 | | | | | | | | |
| 8 | | | | | | | | |
| 9 | | | | | | | | |
| 10 | | | | | | | | |
| 11 | | | | | | | | |
| 12 | | | | | | | | |
| 13 | | | | | | | | |
| 14 | | | | | | | | |
| 15 | | | | | | | | |
| 16 | | | | | | | | |
| 17 | | | | | | | | |
| 18 | | | | | | | | |
| 19 | | | | | | | | |
| 20 | | | | | | | | |

5. I-205 Prepared By

JIM ROONEY, COMIL

SAFETY MESSAGE: PLEASE POST LOOKOUTS TO RELAY MESSAGES OUT OF POOR COVERAGE AREAS.



HEALTH AND SAFETY MESSAGE

SAFETY starts with **YOU**

We are **ALL** accountable for **SAFE** behaviors

INCIDENT: Marshall Fire

DATE: 1/7/22

Shift: Day/Night

Safety Discussion Points

Infectious disease – Wear masks, physically distance, wash hands, testing is available

Driving Hazards – Slick roads, congested roads, your job is not complete until you arrive home.

Incident Hazards – Evaluate all hazards in the incident area, flag hazards, use specialized teams.

Human factors barriers to managing risk

➤ **Low experience level**

- ❖ Unfamiliar with work environment

➤ **Distraction from primary task**

- ❖ Conflict
- ❖ Previous errors
- ❖ Collateral duties

➤ **Stress Reactions**

- ❖ Communication deteriorates or grows tense
- ❖ Habitual/repetitive behavior
- ❖ Target fixation – “just try harder”
- ❖ Action tunneling – “losing sight of the big picture”
- ❖ Escalation of commitment – accepting more risk to complete the project

➤ **Hazardous attitudes**

- ❖ Invulnerable – can’t happen to me
- ❖ Anti-authority – disregard team effort
- ❖ Impulsive – do something even if it’s wrong
- ❖ Macho – trying to impress or prove something
- ❖ Complacent – same old stuff
- ❖ Resigned – we can’t make a difference
- ❖ Group think – Afraid to speak-up or disagree

➤ **Fatigue**

- ❖ Dehydration
- ❖ Heat stress
- ❖ Poor fitness level

Safety Teaming

- The greatest problem to communication is the illusion that it has been achieved.
 - ❖ Communicate...Collaborate...Coordinate...Cooperate
- No one of us is as smart as all of us.
 - ❖ Acknowledge hazards and share your awareness with others.
 - ❖ Remove, reduce, or avoid risks.
 - ❖ Tell someone it has been fixed or needs fixed.
- You are the expert in what you do.
 - ❖ Expect both safe and effective conduct from yourself and others.
- Help one another to be successful.
 - ❖ Redeem personal and professional responsibilities to care for yourself and those you are responsible for.
 - ❖ Help others to redeem their responsibilities.

Safety Officers: Todd Legler and David Vitwar

****AT-HOME COVID RAPID TEST KITS AVAILABLE @ ICP****

COVID RAPID TEST KIT: KNOW BEFORE YOU GO

1) For this type of RAPID TEST:

- **If you get a NEGATIVE RESULT, you could still be POSITIVE**
- Results tend to be more accurate if you have symptoms at the time of testing
- For a more reliable test result after testing negative, contact your local health dept. for a location offering a free PCR Test

2) **If you get a POSITIVE RESULT, it is ACCURATE.**

- Follow CDPHE guidelines re: notifications and next steps at QR CODE below

3) **TESTING TIPS**

- **Keep kit at room temperature (50-80F).**
 - Don't leave in your car when it's cold
- Keep test card flat on an even surface during test
- Wait 15 minutes before reading the result
- For step-by-step instructions, download the Navica app or see handout (via QR CODE below).



IAP

Marshall Fire
COBLX-000995
01/06/2022 Day

6,080 acres at 01/05/2022 1830
100% Contained



- () Division Break
- || Branch Break
- Incident Command Post
- Drop Point
- Fire Station
- ◆ Repeater
- ▭ Wildfire Daily Fire Perimeter

Boulder Open Space & Mountain Parks

Eldorado Springs

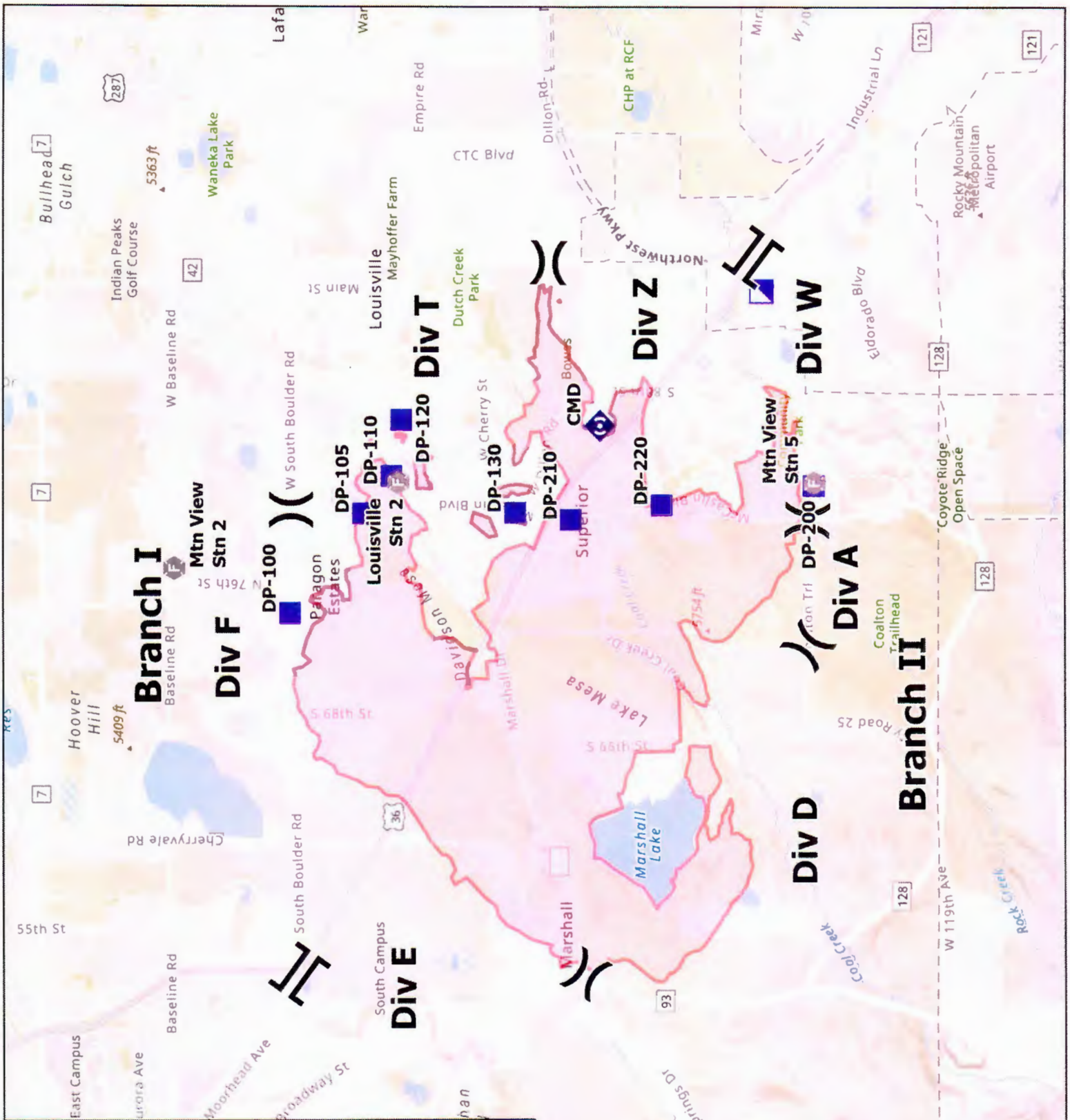

Marshall Fire Information

Call Center- Public (EOC): 303-413-7730

Information Line- Media (IMT): 303-335-9168

Facebook: <https://www.facebook.com/BoulderOEM>

Website: <https://www.boulderoem.com/>

Talking Points

Ongoing firefighting and recovery efforts:

- Areas of significant heat still exist around some of the impacted structures. These heat sources can flare up and produce smoke or visible flame.
- Firefighters will continue to be present in neighborhoods after closures are lifted to mop up remaining hot spots and ensure that they pose no hazard to the fire perimeter or adjacent unburned structures.
- Utility companies continue restoring service and preparing systems to deliver utilities to customers. Please check websites or social media for your service provider, whether that be electric, gas, water, or telecom, for updates.

Resident info and reopening of closed areas:

- A Disaster Assistance Center has been established at 1755 S. Public Road in Lafayette where affected residents can find information on assistance and relief that is available through local, state, and Federal entities.
- All residents affected by the fire are encouraged to visit the Disaster Assistance Center to learn about resources available to them. This includes residents who have been evacuated, staff of businesses that have been closed due to the fire, as well as those with residences that were damaged or destroyed.
- All evacuation orders have been lifted, but some areas remain under a closure. Closures change regularly daily. Please visit the Boulder OEM website (boulderOEM.com) for the most up-to-date information on evacuations and road closures.
- An interactive map showing evacuation areas, shelters, closures, dumpster locations, and more is available for more information. That map can be found through the Boulder OEM website or directly at <https://arcg.is/11STOC0>
- Trash receptacles have been set up in multiple locations. These locations are specifically for spoiled food and unburned trash. Please do not dispose of burned structural waste, ash, or other items damaged by fire in these receptacles. Unburned waste is acceptable in these containers.

MEDICAL PLAN (ICS 206)

| | | | | | | | | |
|--|--|--|---------------------------------|---------------------------------------|--|--------------|---------------------|-------------------------------|
| 1. Incident/Project Name | | | | 2. Operational Period | | | | |
| Marshall Fire | | | | January 7, 2022 D: 0700-1900 | | | | |
| 3. Air Ambulance Services | | | | | | | | |
| Name | | Phone/Freq | | Address | | | | |
| Flight for Life Colorado | | 1-855-405-5454 | | 11600 W 2 nd Pl., Lakewood | | | | |
| Air Life | | 1-720-321-3900 | | 750 Potomac St, Ste. 201, Aurora | | | | |
| Northern Colorado Med Evac, | | 1-800-247-4357 | | 1801 16 th St., Greeley | | | | |
| 4. Hospitals & Urgent Care | | | | | | | | |
| Name & Address | | GPS Datum - WGS 84 DD° MM.MMM' N - Lat DD° MM.MMM' W -Long | | Travel Time (min) GND AIR | | Phone | Helipad Yes No | Level of Care Facility |
| Boulder Community Health 4747 Arapahoe, Boulder | | Lat: 40°01'39" N | | 13 2 | | 303-415-7000 | X | Level 2 Trauma |
| | | Long: 105°17'03" W | | | | | | |
| **AFC Urgent Care 1335 E South Boulder Rd Louisville 80027 | | Hours M-F: 0800-2000 | | 13 N/A | | 720-961-9700 | X | **Urgent Care |
| | | Sat-Sun: 0800-1700 | | | | | | |
| St Anthony's Hospital 11600 W 2nd Pl, Lakewood | | Lat: 39°44'35" N | | 35 40 | | 720-321-0000 | X | Level 1 Trauma |
| | | Long: 105°02'30" W | | | | | | |
| Denver Health Medical Center 777 Bannock St, Denver | | Lat: 39°43'41" N | | 20 47 | | 303-436-6000 | X | Level 1 Trauma |
| | | Long: 104°59'28" W | | | | | | |
| University of Colorado 12605 E. 16 th Ave Aurora | | Lat: 39°44'21" N | | 20 49 | | 720-848-9111 | X | Level 1 Trauma Burn Center |
| | | Long: 104°59'05" W | | | | | | |
| 5. Division Branch Group | | | Area Location Capability | | | | | |
| Branch I DIV FOXTROT | | | EMS Responders & Capability: | | | | | |
| | | | Equipment Available on Scene: | | | | | |
| | | | Medical Emergency Channel: | | if Red call 911, then Comms; if Yellow or Green call Comms | | | |
| Branch I Division TANGO | | | EMS Responders & Capability: | | | | | |
| | | | Equipment Available on Scene: | | | | | |
| | | | Medical Emergency Channel: | | if Red call 911, then Comms; if Yellow or Green call Comms | | | |
| Branch I Division ZULU | | | EMS Responders & Capability: | | | | | |
| | | | Equipment Available on Scene: | | | | | |
| | | | Medical Emergency Channel: | | if Red call 911, then Comms; if Yellow or Green call Comms | | | |
| Branch II Division ALPHA | | | EMS Responders & Capability: | | | | | |
| | | | Equipment Available on Scene: | | | | | |
| | | | Medical Emergency Channel: | | if Red call 911, then Comms; if Yellow or Green call Comms | | | |
| Branch II Division DELTA | | | EMS Responders & Capability: | | | | | |
| | | | Equipment Available on Scene: | | | | | |
| | | | Medical Emergency Channel: | | if Red call 911, then Comms; if Yellow or Green call Comms | | | |
| Branch II Division ECHO | | | EMS Responders & Capability: | | | | | |
| | | | Equipment Available on Scene: | | | | | |
| | | | Medical Emergency Channel: | | if Red call 911, then Comms; if Yellow or Green call Comms | | | |
| Branch II Division WHISKEY | | | EMS Responders & Capability: | | | | | |
| | | | Equipment Available on Scene: | | | | | |
| | | | Medical Emergency Channel: | | if Red call 911, then Comms; if Yellow or Green call Comms | | | |
| ICP | | | EMS Responders & Capability: | | | | | |
| | | | Equipment Available on Scene: | | | | | |
| | | | Medical Emergency Channel: | | if Red call 911, then Comms; if Yellow or Green call Comms | | | |
| 6. Prepared By (Medical Unit Leader) | | | 7. Date/Time | | 8. Reviewed By (Safety Officer) | | 9. Date/Time | |
| Bonnie Gibbons MEDIC | | | 01/06/22 | | David Vitwar | | 01/06/22 | |

MEDICAL PLAN (ICS 206 WF)

Controlled Unclassified Information//Basic

| Medical Incident Report | | | | | |
|---|---|--------------|--|---------------|------------|
| FOR A NON-EMERGENCY INCIDENT, WORK THROUGH CHAIN OF COMMAND TO REPORT AND TRANSPORT INJURED PERSONNEL AS NECESSARY. | | | | | |
| FOR A MEDICAL EMERGENCY: IDENTIFY ON SCENE INCIDENT COMMANDER BY NAME AND POSITION AND ANNOUNCE "MEDICAL EMERGENCY" TO INITIATE RESPONSE FROM IMT COMMUNICATIONS/DISPATCH. | | | | | |
| Use the following items to communicate situation to communications/dispatch. | | | | | |
| 1. CONTACT COMMUNICATIONS / DISPATCH (Verify correct frequency prior to starting report) <i>Ex: "Communications, Div. Alpha. Stand-by for Emergency Traffic."</i> | | | | | |
| 2. INCIDENT STATUS: Provide incident summary (including number of patients) and command structure. <i>Ex: "Communications, I have a Red priority patient, unconscious, struck by a falling tree. Requesting air ambulance to Forest Road 1 at (Lat./Long.) This will be the Trout Meadow Medical, IC is TFLD Jones. EMT Smith is providing medical care."</i> | | | | | |
| Severity of Emergency / Transport Priority | <input type="checkbox"/> RED / PRIORITY 1 Life or limb threatening injury or illness. Evacuation need is IMMEDIATE <i>Ex: Unconscious, difficulty breathing, bleeding severely, 2^o - 3^o burns more than 4 palm sizes, heat stroke, disoriented.</i> <input type="checkbox"/> YELLOW / PRIORITY 2 Serious Injury or illness. Evacuation may be DELAYED if necessary. <i>Ex: Significant trauma, unable to walk, 2^o - 3^o burns not more than 1-3 palm sizes.</i> <input type="checkbox"/> GREEN / PRIORITY 3 Minor Injury or illness. Non-Emergency transport <i>Ex: Sprains, strains, minor heat-related illness.</i> | | | | |
| Nature of Injury or Illness & Mechanism of Injury | | | Brief Summary of Injury or Illness <i>(Ex: Unconscious, Struck by Falling Tree)</i> | | |
| Transport Request | | | Air Ambulance / Short Haul/Hoist Ground Ambulance / Other | | |
| Patient Location | | | Descriptive Location & Lat. / Long. (WGS84) | | |
| Incident Name | | | Geographic Name + "Medical" <i>(Ex: Trout Meadow Medical)</i> | | |
| On-Scene Incident Commander | | | Name of on-scene IC of Incident within an Incident <i>(Ex: TFLD Jones)</i> | | |
| Patient Care | | | Name of Care Provider <i>(Ex: EMT Smith)</i> | | |
| 3. INITIAL PATIENT ASSESSMENT: Complete this section for each patient as applicable (start with the most severe patient) | | | | | |
| Patient Assessment: See IRPG page 106 | | | | | |
| Treatment: | | | | | |
| 4. TRANSPORT PLAN: | | | | | |
| Evacuation Location (if different): (Descriptive Location (drop point, intersection, etc.) or Lat. / Long.) Patient's ETA to Evacuation Location: | | | | | |
| Helispot / Extraction Site Size and Hazards: | | | | | |
| 5. ADDITIONAL RESOURCES / EQUIPMENT NEEDS: | | | | | |
| <i>Example: Paramedic/EMT, Crews, Immobilization Devices, AED, Oxygen, Trauma Bag, IV/Fluid(s), Splints, Rope rescue, Wheeled litter, HAZMAT, Extrication</i> | | | | | |
| 6. COMMUNICATIONS: Identify State Air/Ground EMS Frequencies and Hospital Contacts as applicable | | | | | |
| Function | Channel Name/Number | Receive (RX) | Tone/NAC * | Transmit (TX) | Tone/NAC * |
| COMMAND | | | | | |
| AIR-TO-GRND | | | | | |
| TACTICAL | | | | | |
| 7. CONTINGENCY: Considerations: If primary options fail, what actions can be implemented in conjunction with primary evacuation method? Be thinking ahead. | | | | | |
| 8. ADDITIONAL INFORMATION: Updates/Changes, etc. | | | | | |
| REMEMBER: Confirm ETA's of resources ordered. Act according to your level of training. Be Alert. Keep Calm. Think Clearly. Act Decisively. | | | | | |