Oil and Gas

Oil and Gas

COWRD-000178
Oil Springs
6/25/2021
12,707 acres
as of 6/24/2021, 1300 Hrs

Regional Incident Great Basin Management Team

- Roads
- Oil and Gas Point
- Fire Area
- BLM
- Other
- Private

0 1 2
Miles
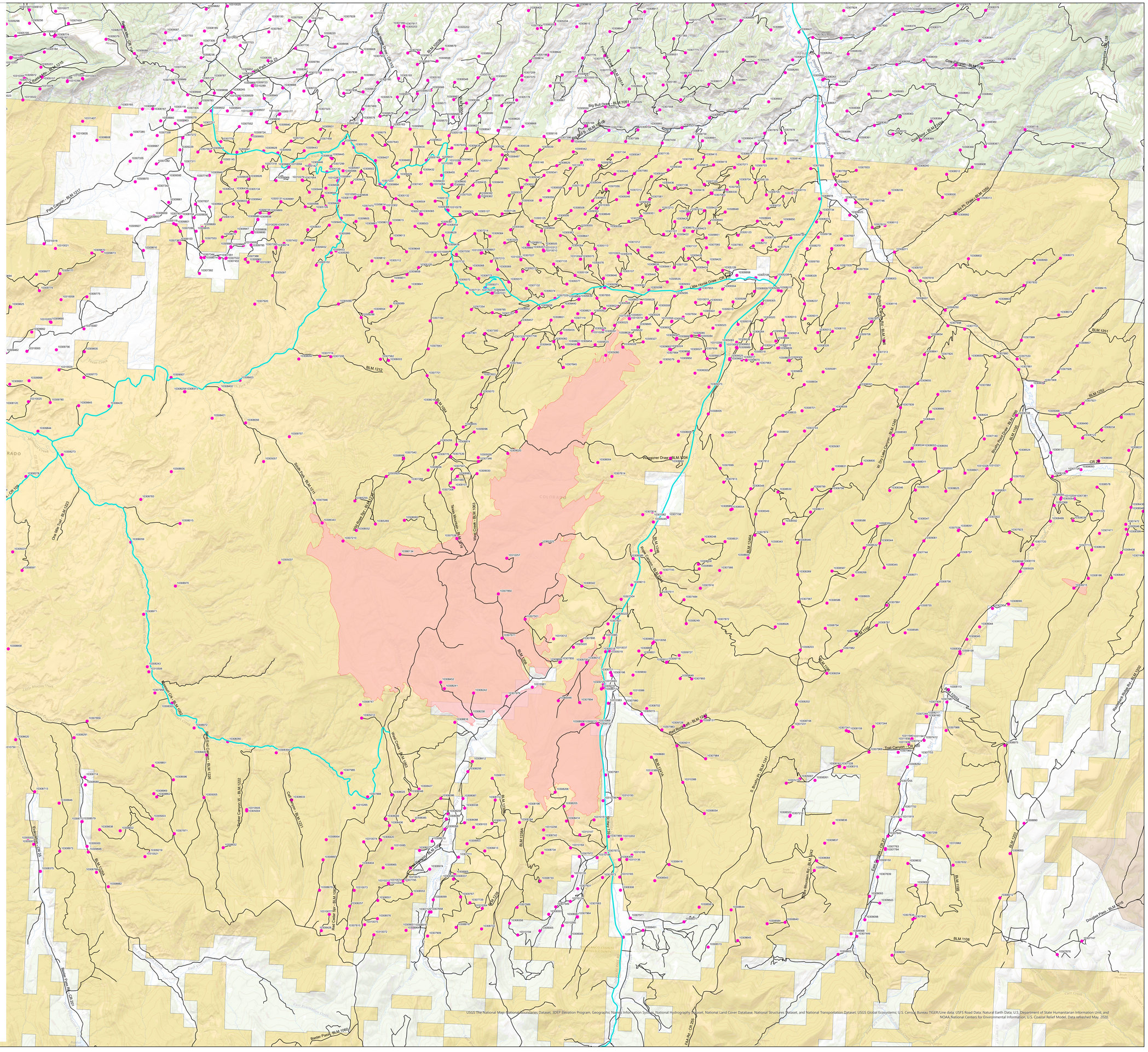
NAD 1983 UTM Zone 13N
Acres from IR
dpurdlewilliams
6/25/2021, 0552 hrs
Oil_and_Gas_2021_OilSprings_COWRD000178_