Operations
Oil Springs
COWRD-000178
6/26/2021
12,707 acres
as of 6/24/2021, 1300 Hrs

Regional Incident Management Team
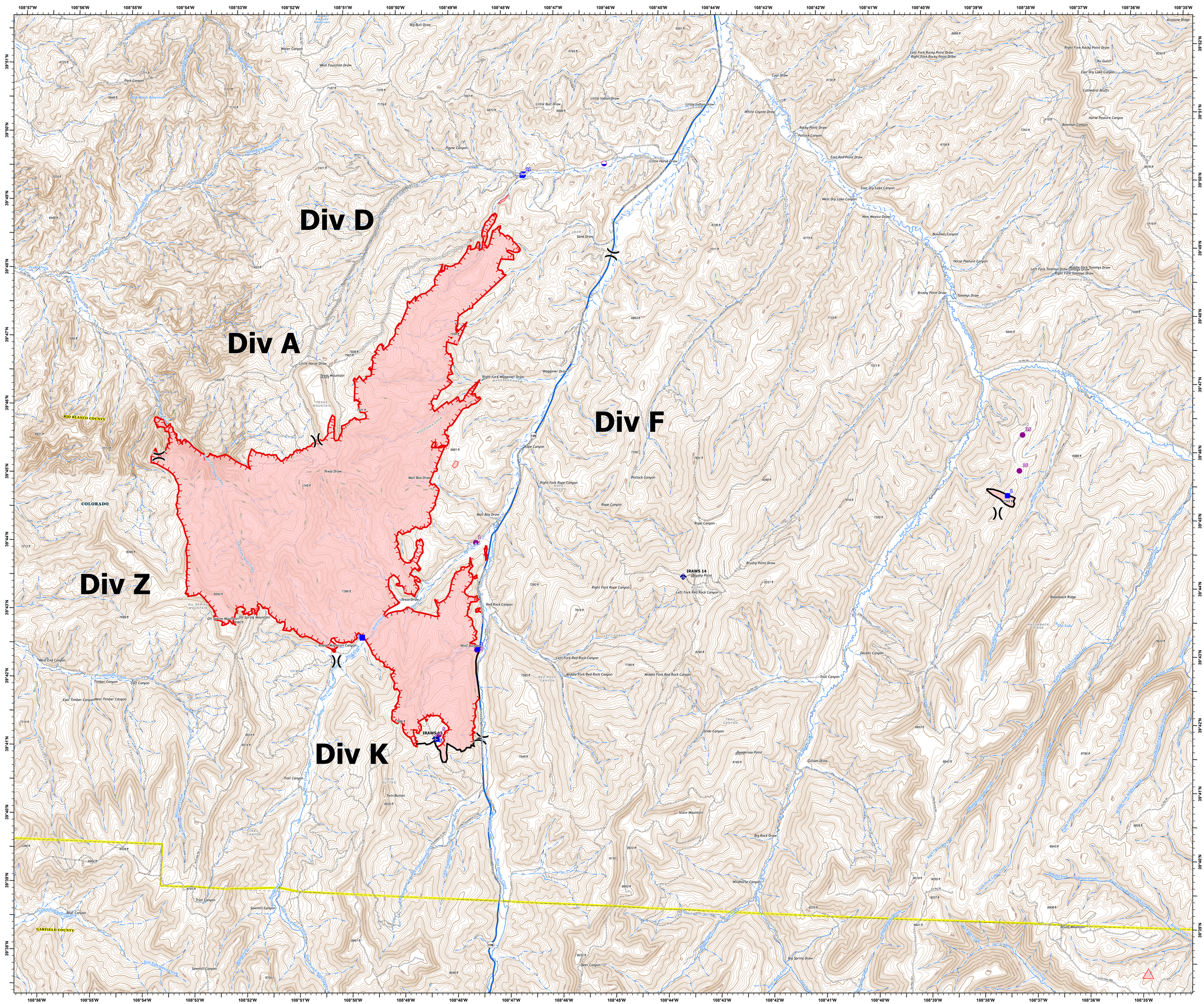
- Dip Site
- Helispot
- Division Break
- Drop Point
- Mobile Weather Unit
- Repeater
- Planned Dozer Line
- Planned Plow Line
- Fire Edge
- Contained Line
- Wildfire Daily Fire Perimeter
- Highway
- Local or 4WD road
- Perennial Stream
- Intermittent Stream
- Lake
- County Boundary