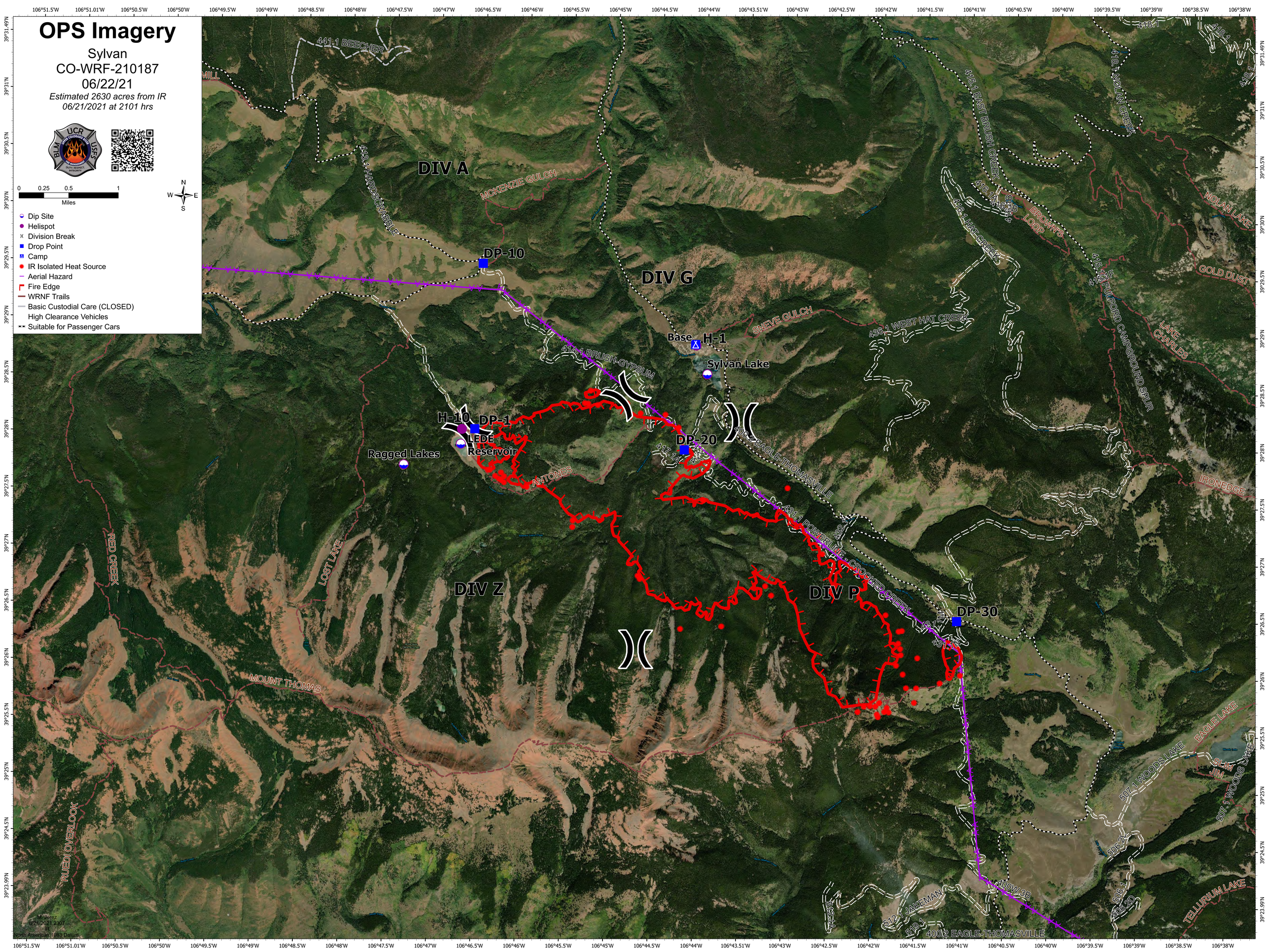
OPS Imagery
Sylvan
CO-WRF-210187
06/22/21
Estimated 2630 acres from IR
06/21/2021 at 2101 hrs
0 0.25 0.5 1
Miles
N
W
E
S
Dip Site
Helispot
Division Break
Drop Point
Camp
IR Isolated Heat Source
Aerial Hazard
Fire Edge
WRNF Trails
Basic Custodial Care (CLOSED)
High Clearance Vehicles
Suitable for Passenger Cars
DIV A
DIV G
DIV Z
DIV P
DP-10
DP-1
DP-20
DP-30
H-10
H-1
Base
Sylvan Lake
LEDE Reservoir
Ragged Lakes
MCKENZIE GULCH
SNEVE GULCH
ANTONES
MOUNT THOMAS
RED CREEK
LOST LAKE
RUEDI OVERLOOK
NOLAN LAKE
GOLD DUST
LAKE CHARLES
IRONEDGE
EAGLE LAKE
TELLURIUM LAKE
441.1 BEECHER
413.1 HARDSCRABBLE
414.1 BRUSH-GYPSUM
415.1 EAST BRUSH CREEK
416.1 HAT CREEK
436.1 WEST HAT CREEK
400.2 EAGLE-THOMASVILLE
431.1 POWERLINE - CROOKED CREEK
400W.3B
512.1 JAKEMAN
507.1 WOODS LAKE
M. Jerez
6/21/2021 2307
IR
North American 1983 Datum