

INCIDENT ACTION PLAN

MON TUE & WED — JUNE 28-30, 2021

Day Operational Period 0800-2000

West Fire

CO-MFX-000192 — PNN3DN (1522) [P]

Maps/IAP/Etc.

COMFX000192 West FTP



Toni Toelle, Incident Commander

| | | |
|---|---|---|
| 1. Incident Name: West | 2. Operational Period: | Date From: 06.28.2021 Date To: 06.30.2021 Time From: 0800 Time To: 2000 |
| 3. Objective(s): | | |
| <ul style="list-style-type: none"> • Protection of the lives of firefighters, air crews, and the public • Minimize impacts to human improvements (including but not limited to structures, oil & gas infrastructure, and electrical infrastructure) • Communicate with consideration for the needs of local residents and communities • Limit suppression damage to sensitive soils, cultural resources, fisheries habitat, and any other natural resource identified by the assigned resource advisor • Containment of costs, commensurate with values • Provide effective, timely, and fire information to the public • Limit fire growth in Greater Sage Grouse Habitat • Limit fire spread to the headwaters in Beaver Basin, Skeltcher Creek due to the Colorado River Cutthroat Trout habitat | | |
| 4. Operational Command Period Emphasis | | |
| <ul style="list-style-type: none"> • Utilize tactics that have a high probability of success and minimize cumulative risk to both ground and aerial resources • Steep and rugged terrain, critically dry, drought stressed, receptive fuel beds with an active fire history • Enhanced hygiene (especially hand-washing), PPE and monitoring practices help limit the infection rate of first responders | | |
| 5. Site Safety Plan Required? Yes <input type="checkbox"/> No <input checked="" type="checkbox"/> | | |
| Approved Site Safety Plans Located at: None Applicable | | |
| 6. Incident Action Plan (the items checked below are included in this Incident Action Plan): | | |
| <input type="checkbox"/> ICS 203 <input checked="" type="checkbox"/> Weather Forecast <input checked="" type="checkbox"/> Fire Behavior <input checked="" type="checkbox"/> ICS 204 <input checked="" type="checkbox"/> ICS 205 <input checked="" type="checkbox"/> ICS 205A (phone list) <input checked="" type="checkbox"/> ICS 220 <input checked="" type="checkbox"/> OTHER <input type="checkbox"/> Maps/Charts <input checked="" type="checkbox"/> ICS 214 <input checked="" type="checkbox"/> ICS 206 <input checked="" type="checkbox"/> ICS 208 Health & Safety <input checked="" type="checkbox"/> 8 Line | Other Attachments: <input type="checkbox"/> Finance Instructions <input type="checkbox"/> Line Supply Order <input checked="" type="checkbox"/> COVID Mitigation <input type="checkbox"/> Demob Tips <input type="checkbox"/> _____ | |
| 7. Prepared by: Name: ROCCO SMART | Position/Title: PSC2 | Rocco Smart <small>Digitally signed by Rocco Smart DN: cn=Rocco Smart, o=DFPC, ou=WFMS, email=rocco.smart@state.co.us, c=US Date: 2021.06.27 09:32:41 -06'00'</small> |
| 8. Approved by Incident Commander: | Name: Toni Toelle | TONI TOELLE <small>Digitally signed by TONI TOELLE Date: 2021.06.27 09:42:30 -06'00'</small> |
| ICS 202 | IAP Page 2 | Date/Time: Date: 06/27/2021 0930 hours |



West Fire Weather Forecast



Forecast Number: 5
Office Responsible: CO-MFX
June 28th through July 3rd, 2021

Incident Meteorologist: Joe Goudsward
/s/ Joseph Goudsward
Forecast Issued: 1200 hrs. June 27, 2021

WEATHER DISCUSSION:

Upper level high pressure will remain over the Pacific Northwest through Tuesday with upper level low pressure over the central plains. This will keep a northerly flow in place with just a slight chance of a late day shower or thunderstorm over the higher terrain. The upper level ridge will break down mid-week and move into the central plains but the only real impact will be a slight increase in precipitation chances but once again, mainly over the higher terrain areas. Weak upper level high pressure will then build over the Great Basin through the end of the week. Overall the incident will see a slow warming trend with a slight decrease in humidity as the week progresses with gusty northeast to northwest winds during the afternoon and primarily terrain driven winds at night. No extreme burning conditions are seen through the week.

Monday: Partly cloudy with isolated afternoon showers and thunderstorms over the higher terrain. Any thunderstorm will be capable of producing gusty and erratic outflow winds.

| | | | |
|----------------------|-----------------------------|--------------|-------------|
| TEMPERATURES: | Ridges/High Valleys: | Highs: 62-67 | Lows: 40-46 |
| | Valleys/Mid-Slopes: | Highs: 68-73 | Lows: 48-52 |

| | | | |
|------------------|-----------------------|--------------|--------------|
| HUMIDITY: | Ridges/Slopes: | Min: 25-30 % | Max: 75-82 % |
| | Valleys: | Min: 20-25 % | Max: 60-67 % |

20 FT WINDS: Ridges: Light northeast winds early in the day, increasing to 10 to 18 mph with gusts as high as 25 mph in the afternoon. Winds will slowly subside after dark, becoming terrain driven at 4 to 8 mph by morning.

Valleys: Downslope/down-valley 2-4 mph until late morning, becoming northeast 6 to 10 mph with gusts as high as 15 mph. Winds becoming terrain driven after midnight at 3 to 6 mph.

CHANCE OF WETTING RAIN: 0% - **LAL:** 1 through noon, then 2 for the afternoon hours.

Tuesday: Partly cloudy with isolated afternoon showers and thunderstorms over the higher terrain. Any thunderstorm will be capable of producing gusty and erratic outflow winds.

| | | | |
|----------------------|-----------------------------|--------------|-------------|
| TEMPERATURES: | Ridges/High Valleys: | Highs: 66-71 | Lows: 42-48 |
| | Valleys/Mid-Slopes: | Highs: 75-80 | Lows: 50-56 |

| | | | |
|------------------|-----------------------|--------------|--------------|
| HUMIDITY: | Ridges/Slopes: | Min: 23-28 % | Max: 70-75 % |
| | Valleys: | Min: 18-23 % | Max: 58-63 % |

20 FT WINDS: Ridges: Light northeast winds early in the day, increasing to 10 to 18 mph with gusts as high as 25 mph in the afternoon. Winds will slowly subside after dark, becoming terrain driven at 4 to 8 mph by morning.

Valleys: Downslope/down-valley 2-4 mph until late morning, becoming northeast 6 to 10 mph with gusts as high as 15 mph. Winds becoming terrain driven after midnight at 3 to 6 mph.

CHANCE OF WETTING RAIN: 0% - **LAL:** 1 through noon, then 2 for the afternoon hours.

EXTENDED OUTLOOK:

Wednesday through Saturday: An isolated late day shower or thunderstorm will remain possible over the higher elevations Wednesday and Thursday with widely scattered showers and thunderstorms Friday and Saturday. High temperatures will be in the upper 60s Wednesday, warming to the mid-70s by Saturday. Minimum humidity will be in the upper teens to lower 20s. Afternoon winds will be northeast 10 to 18 mph with gusts as high as 25 mph on Wednesday and Thursday, before turning more northwest Friday and Saturday. Winds will be terrain driven at night.

LONG TERM FIRE BEHAVIOR FORECAST

| | |
|--|--|
| FORECAST NUMBER: #7 | TYPE OF FIRE: Wildland Fire |
| FIRE NAME: West | OPERATIONAL PERIOD: 6-28-2021 through 6-30-2021 |
| DATE ISSUED: June 27th, 2020 | TIME ISSUED: 1600 |
| UNIT: CO-MFX-000192 | SIGNED: //s// Larry Long FBAN |

INPUTS

WEATHER SUMMARY: See Weather Forecast

OUTPUTS

FIRE BEHAVIOR:

Short Range (Monday):

Potential head fire rates of spread will be 13-50 chains/hour with a flame length of 4-7 feet in the timber and grass/brush. Flanking and backing rates will be 1-2 chains/hour with flame lengths of 1-2 feet.

Probability of ignition is 70%. Potential spotting distance is 1500 feet.

Expect night fire behavior to be similar to the backing/flanking movement with the increased humidity, lower temperatures, and downslope winds.

Medium Range (Tuesday - Wednesday):

Rates of spread can reach 15-55 chains/hour with flame lengths around 4-7 feet in the timber and grass/brush. Flanking and backing rates will be 1-2 chains/hour with flame lengths of 1-2 feet.

Probability of ignition is 85%. Potential spotting distance is 1500 feet.

Expect night fire behavior to be similar to the backing/flanking movement with the increased humidity, lower temperatures, and downslope winds.

Long Range (4-7 Days):

Continued chance of thunderstorms with highs in the 70's and RH ~20%. Expect westerly winds most days.

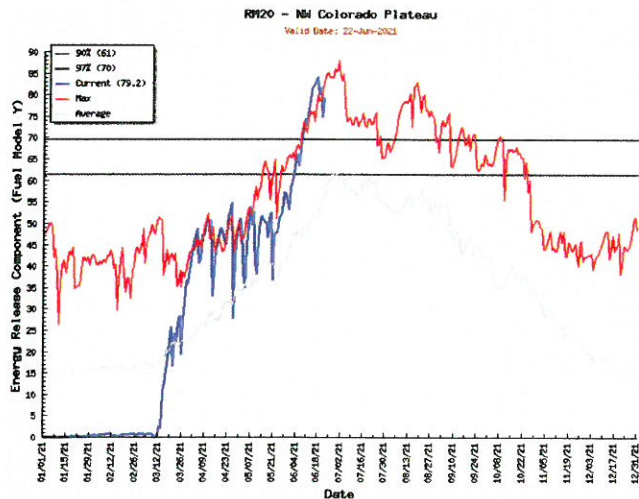

Stay Safe!

AIR OPERATIONS:

Air operations may be affected by the ridgetop winds and scattered thunderstorms.

SAFETY: Local Thresholds - Watch Out: Combinations of 20' wind over 15 mph, RH under 15%, Temp over 75, 1000 hr. fuel moisture less than 9% can greatly increase fire behavior.

Remember: Base all actions on current and expected fire behavior.

DIVISION/GROUP ASSIGNMENT LIST

| Incident Name | | 3. | | | | | |
|---|------------------------------|---------------------------|--|----------------|----------------|-------------------|------------------|
| West Fire | | Branch: | Division /Group: | | | | |
| | | | | | | | |
| Operational Period | | | | | | | |
| Date/Time From: | 6/28/2021 0800 | Date/Time To: | 6/30/2021 2000 | | | | |
| Operations Personnel | | | | | | | |
| Incident Commander | Toni Toelle, Dane Rogers (T) | Division/Group Supervisor | | | | | |
| Operations Chief | | Air Attack Supervisor | | | | | |
| Safety Officer | | Medical Unit Leader | | | | | |
| Resources Assigned this Period | | | | | | | |
| RO# | Item Code | Resource Name | LWD | Leader | Number Persons | Drop Off PT./Time | Pick Up PT./Time |
| C-14 | HC2 | Palomar 6 | 6/28 | Grady Trammell | 20 | 0800 | 2000 |
| E-1 | ENG4 | Dragon Fighters | 7/05 | Mike Specht | 3 | 0800 | 2000 |
| E-55 | ENG4 | Flame Catchers | 7/07 | Ashton Karel | 3 | 0800 | 2000 |
| E-80 | ENG4 | MoCo 425 | 7/09 | Steve Booker | 2 | 0800 | 2000 |
| E-5 | ENG6 | Fairmount | 7/04 | Zack Shocklee | 4 | 0800 | 2000 |
| E-7 | ENG6 | Stonewall | 7/05 | Kevin Yetts | 3 | 0800 | 2000 |
| E-70 | WTS2 | Moffat County 2-19 | | | 1 | 0800 | 2000 |
| | | | | | | | |
| | | | | | | | |
| | | | | | | | |
| E-12 | FT2 | Fuel Source | | | | | |
| | | | | | | | |
| Control Operations/Work Assignments: | | | | | | | |
| <ul style="list-style-type: none"> • Hold and patrol control lines to prevent potential fire spread to the east and west and into sage grouse habitat. • Mop up any remaining heat adjacent to the line, where safe to do so. | | | | | | | |
| Special Instructions: | | | | | | | |
| Remove and backhaul all trash and flagging from drop points, water sources, fireline, helibase location, access routes and the Distributed Operations Base (DOB). Scatter slash piles along two tracks and dozer line in Division Alpha. Protect cultural resources and NOTIFY REAF Wendy Parker (970-761-8228), if discovered during repair efforts. | | | | | | | |
| Division/Group Communication Summary | | | | | | | |
| SEE COMMUNICATION PLAN | | | | | | | |
| Prepared By RESL Kellie Stover | | | Approved By PSC2 Rocco Smart | | | Date | Time |

AIR OPERATIONS SUMMARY

PREPARED BY: Matt Lingenfelter AOB(t)

Controlled Unclassified Information//Basic

PREPARED DATE/TIME: 06/26/2021 1110

1. INCIDENT NAME: West

2. OPERATIONAL PERIOD DATE: Monday/Tuesday/Wednesday, June 28.29.30 2021 DAY SHIFT
 START TIME: 0800 END TIME: 2000 SUNRISE 0544,0542,0541 SUNSET: 2048,2047,2046

3. REMARKS (Safety Notes, Hazards, Air Operations Special Equipment, etc.):

- GPS: WGS-84, Degrees and Decimal Minutes
- Order bucket work thru Craig Dispatch
- Noted SEATs limited to below 30 knot winds and/or 15 knot gusts
- Noted Medium and Heavy Helicopters limited to 40 knot winds and/or 15 knot gusts

4. READY ALERT AIRCRAFT:

Initial Attack:
Medivac:

5. TFR - Removed

8. FIXED WING

Avail / Type / Make-Model / FAA N# / Base(s)

| ATGS Aircraft | Order thru Craig Dispatch |
|----------------|---------------------------|
| 7. FREQUENCIES | AM FM |
| Air/Air TFR | |
| A/G Primary | |
| Craig Dispatch | 970-826-5039 |
| Deck | |

Aviation Operational Risk Management

IAMIS

1. Identify hazards
2. Assess hazards
3. Make risk decisions
4. Implement controls
5. Supervise (watch for changes)

9. Helicopters (Use Additional Sheets as Necessary)

| FAA N# / Manager | TY | MAKE/MODEL | BASE | START | AVAIL | REMARKS |
|------------------|----|------------|------|-------|-------|---------|
| | | | | | | |
| | | | | | | |
| | | | | | | |
| | | | | | | |
| | | | | | | |
| | | | | | | |
| | | | | | | |
| | | | | | | |
| | | | | | | |
| | | | | | | |

MISC. INFORMATION

Email cost: 2021.west.finance@firenet.gov

Airtankers – Order thru Craig Dispatch
 Lead planes – Order thru Craig Dispatch

Type 1 helicopters – Order thru Craig Dispatch

Approved By: */s/ Matt Lingenfelter*
 AOB 06/26/2021

Controlled Unclassified Information//Basic

CUI

| INCIDENT RADIO COMMUNICATIONS PLAN I-205 | | 1. INCIDENT NAME | | 2. DATE/TIME PREPARED | | 3. OPERATIONAL PERIOD DATE/TIME | | |
|--|--------------|---------------------|--------------|---|--------------|---|--|---------------------|
| | | WEST | | 06/23/2021 | | 6/28, 29, 30/21 0800-2000 | | |
| 4. BASIC RADIO CHANNEL UTILIZATION | | | | | | | | |
| Ch # | Channel Name | Assignment | RX Frequency | RX Tone/NAC | TX Frequency | TX Tone/NAC | Mode Digital (D) Analog (A) Mixed (M) | Remarks |
| 1 | | | | | | | A | |
| 2 | Fire Tac 7 | Fire Tac 7 | 169.2875 | | 169.2875 | | A | |
| 3 | Fire Tac 8 | Fire Tac 8 | 172.5875 | | 172.5875 | | A | |
| 4 | BLMSOA Rpt | LR SOA | 172.5875 | | 163.3875 | 110.9 | A | |
| 5 | VFire 21 | VFire 21 | 154.2800 | | 154.2800 | 156.7 | A | |
| 6 | BLM WORK | LD WORK | 168.3500 | | 168.3500 | | A | |
| 7 | | | | | | | A | |
| 8 | A/G 58 | A/G 58 | 169.0875 | | 169.0875 | | A | |
| 9 | | | | | | | A | |
| 10 | JUNIPER | JUNIPER | 172.7250 | | 164.5250 | 131.8 | A | |
| 11 | LOOKOUT MT | LOOKOUT | 172.7250 | | 164.5250 | 151.4 | A | |
| 12 | ZENOBIA | ZENOBIA | 172.7250 | | 164.5250 | 110.9 | A | |
| 13 | TANKS PK | TANKS | 172.7250 | | 164.5250 | 123.0 | A | |
| 14 | WILSON CK | WILSON | 173.6750 | | 164.6250 | 123.0 | A | |
| 15 | CATHEDRAL | CATHEDRL | 173.6750 | | 164.6250 | 192.8 | A | |
| 16 | AIRGUARD | EMERGENCY USE ONLY! | 168.6250 | | 168.6250 | 110.9 | A | EMERGENCY USE ONLY! |
| ICS-205 Prepared By: | | Jim Midyett COMML | | CLONE VERSION: | | ALWAYS POST A HUMAN REPEATER TO RELAY MESSAGES OUT OF AREAS WHERE YOU DONT HAVE ADEQUATE COMMUNICATIONS | | |
| | | | | DPH: PRESS & HOLD # KEY TO CHECK VERSION. | | | | |
| | | | | KNG: LOOK AT ZONE LABEL | | | | |

CUI

2021 WEST FIRE Contact List

2021 WEST FIRE - Type 4 Organization

| | | | |
|-----------------------------------|--------------------|---------------------------|---------------------|
| Incident Commander | Toni Toelle | ttoelle@blm.gov; | 970-761-0124 |
| Incident Commander (T) | Dane Rogers | | |
| Craig Interagency Dispatch | Main | cocrc@firenet.gov; | 970-826-5037 |
| Craig Interagency Dispatch | Aviation | | 970-826-5039 |

| Reference List: 2021 IMT Black - WEST - 06/21-27/2021 (team has demob'd) | | | |
|---|----------|-------------------|---|
| ICT2 | | Troy Hagan | troy.hagan@usda.gov; 720-390-2407 |
| ICT2 - Deputy | | Bill Wain | bill_wain@fws.gov; 620-727-3466 |
| ICT2 (T) | | Ty Webb | twebb@blm.gov; 719-429-3172 |
| SOF2 | | Scott Lakosky | lakoskys@michigan.gov; 906-630-0518 |
| SOF2 | | Pat Medina | patrick.medina@usda.gov; 970-596-1086 |
| MEDL | | Kevin Ratzmann | kratzmann222@gmail.com; 727-267-6584 |
| MEDL | | David Gier | davidgier@icloud.com; 307-321-8940 |
| MEDL (T) | | Jeff Basamanowicz | jbasaranowicz@wfpd.org; 303-549-0924 |
| PIO2 | | Dawn Sanchez | dawn_sanchez@firenet.gov; 719-338-4995 |
| PIO2 | | Brant Porter | brant_porter@firenet.gov; 970-901-9581 |
| PIOF (T) | | Olivia Bruce | olivia_bruce@firenet.gov; 720-438-8938 |
| LOFR | | Sam Carle | sam_carle@firenet.gov; 970-417-9466 |
| LOFR | | Cari Zorno | carolyn_zorno@firenet.gov; 303-818-5899 |
| LSC2 | | Randy Spiering | randy_spiering@firenet.gov; 307-250-4639 |
| LSC2 (T) | | Darin Gehring | darin_gehring@firenet.gov; 620-727-2277 |
| FSC2 | | Patty Wyatt | patricia_wyatt@firenet.gov; 970-314-4339 |
| OSC2 | Field | Shay Rogge | klayton.rogge@usda.gov; 307-359-8963 |
| OSC2 | Field | Matt Norden | mnorden@blm.gov; 719-429-6584 |
| OSC2 | Planning | Tom Barter | thomas.barter@usda.gov; 719-338-5042 |
| OSC2 (T) | Planning | Jay Godson | john.godson@usda.gov; 970-560-1713 |
| AOBD | | Carolyn Blatz | carolyn_blatz@firenet.gov; 573-778-2810 |
| AOBD (T) | | Matt Lingenfelter | matthew.lingenfelter@usda.gov; 805-705-8621 |
| PSC2 | | Rocco Snart | rocco_snart@firenet.gov; 720-347-7234 |
| PSC2 | | Peter Barth | peter_barth@firenet.gov; 970-216-0150 |

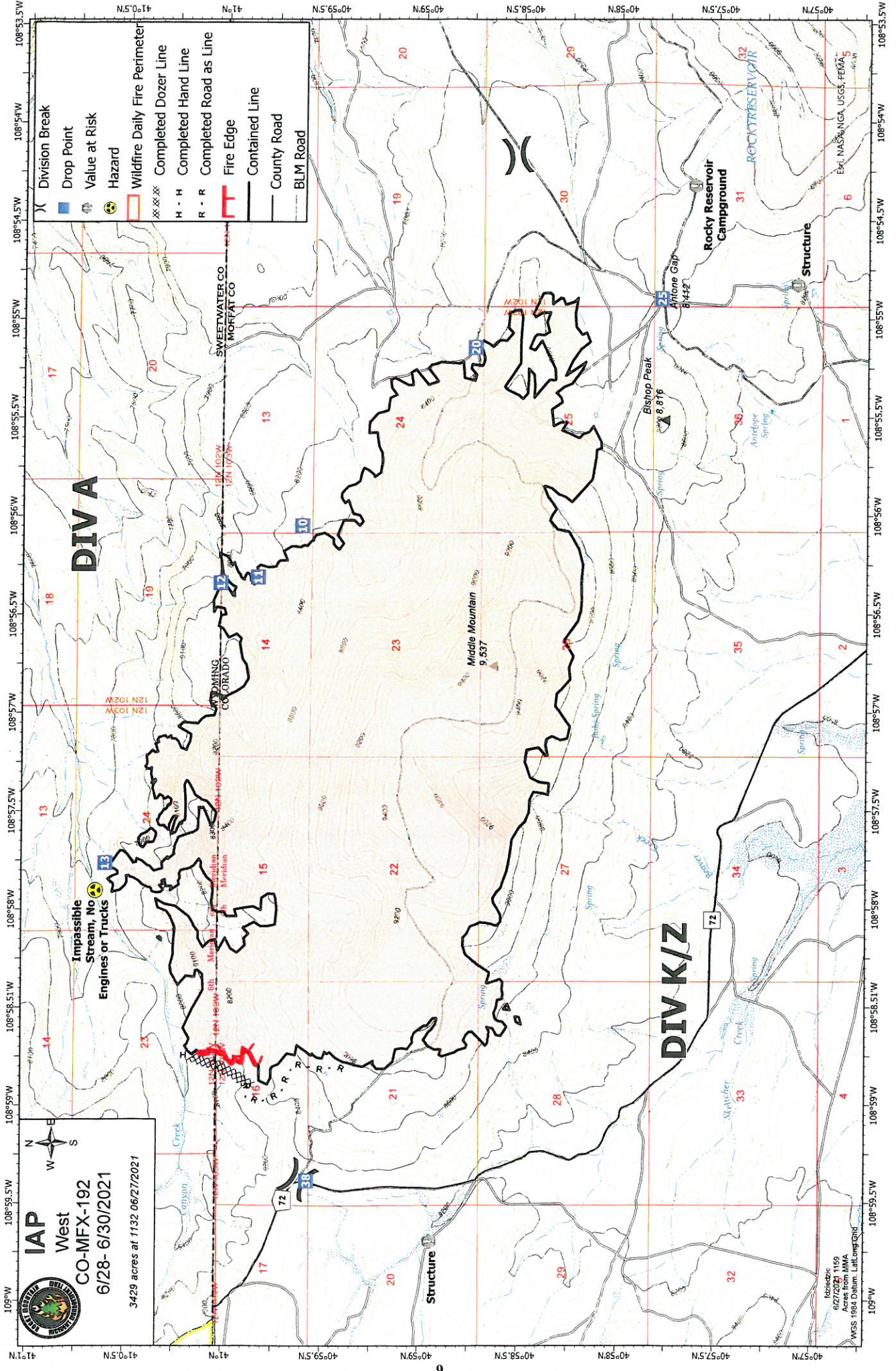

IAP
 West
 CO-MFX-192
 6/28- 6/30/2021
 3429 acres at 1132 06/27/2021

Esri
 6/27/2021 11:59
 Acres from MMA
 *NAD 83 Datum, Lat Long Grid

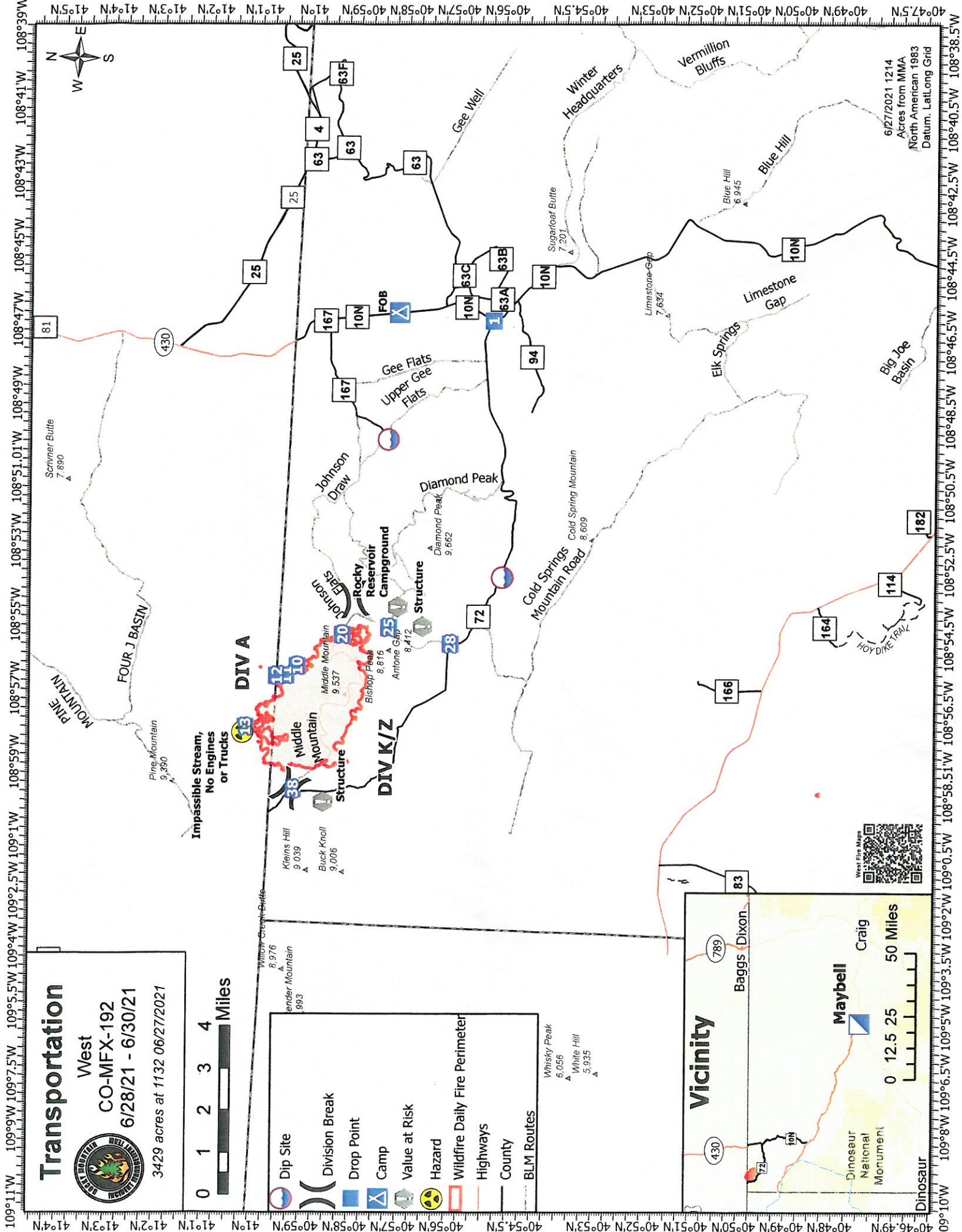

Transportation
 West
 CO-MFX-192
 6/28/21 - 6/30/21
 3429 acres at 1132 06/27/2021



- Dip Site
- Division Break
- Drop Point
- Camp
- Value at Risk
- Hazard
- Wildfire Daily Fire Perimeter
- Highways
- County
- BLM Routes

Whisky Peak
6,056
 White Hill
5,935

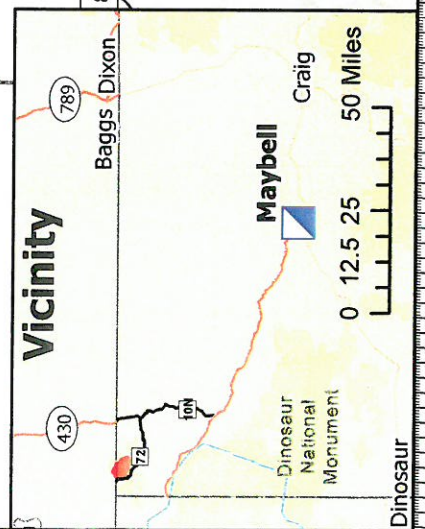

SAFETY MESSAGE/PLAN (ICS 208)

| | | | |
|--|--|---|---|
| 1. Incident Name: West Fire | 2. Operational Period: Date From: 06/28/21 Date To: 06/30/21 Time From: 0800 Time To: 2000 | | |
| 3. Safety Message/Expanded Safety Message, Safety Plan, Site Safety Plan: SIGNIFICANT HAZARDS AND RISKS: <table style="width: 100%; border: none;"> <tr> <td style="width: 50%; vertical-align: top;"> <ul style="list-style-type: none"> ● Complacency ● Heat Related Injuries ● Rattle Snakes ● Weather Events </td> <td style="width: 50%; vertical-align: top;"> <ul style="list-style-type: none"> ● Driving ● Snags/Hazard Trees ● Communications </td> </tr> </table> <p>AIR OPERATIONS - Maintain good communications with other ground units and aircraft in your area. Ground crews must maintain a Safe distance during retardant drops for not only personal safety, but to allow the pilot an opportunity to do his job in a safe and effective manner. Be aware of non-incident personnel during air-ops, especially if using heavy air tankers. Use air resources as lookouts when appropriate.</p> <p>FIRE BEHAVIOR - We are recording record high Burning Indices and Energy Release Components and we are in an extreme drought! Live fuel moisture values in common fuel types for this area are extremely low and dead fuel moistures are extremely low. Due to these factors any wildland fire has the potential to exhibit maximum flame lengths with extreme rates of spread. Remember and Live: The 10 Standard Fire Orders; The 18 Situations That Shout Watch Out; The Common Denominators of Fire Behavior on Tragedy Fires; and LCES. Any questions and I'll be happy to discuss.</p> <p>TRANSPORTATION - When traveling to & from incidents - lights on, use seatbelts, & never exceed safe operations speeds. Don't allow fatigue to control your vehicle. Share driving responsibilities between licensed operators. Watch out for livestock, wildlife and pedestrians. The secondary roads around here turn to powder after several vehicles have traveled over them, maintain a safe distance from the vehicle in front of you to maintain good visibility for both you and oncoming traffic. These same roads can become very muddy after rain showers. Drive Defensively!</p> <p>LOOK UP, LOOK DOWN, LOOK AROUND - *Trees crowning and outside fire line; *Smoldering fires beginning to burn actively; Approaching thunderheads with dark clouds beneath; *Presence of dust devils and whirlwinds; *Increased spotting; Sudden calm; *High clouds moving fast in direction different from surface winds.</p> <p>DEHYDRATION - It can take its toll=illnesses, little boo-boos. So drink lots of WATER. Strive to drink enough to P-N-3 (enough fluids flushing your system so as to urinate every 3 hours).</p> <p>EQUIPMENT -Engines work in tandem when making a running attack on the fire. Check the underside of your vehicles when possible and especially when leaving the line to ensure that you do not have a buildup of brush and debris on the carriage and skid plates. When following a dozer/grader unit stay at least 50 feet behind. Never approach a working dozer/grader unit unless you have the attention of the operator.</p> <p>ADDITIONAL RESOURCES - Aggressive firefighting, it's what we do. Make sure you accomplish a complete size-up, monitor continuously, and order whatever additional resources you need. Stay within your personal and crew's capabilities. There is not a single square inch or a million square miles worth injuring firefighters. Mitigate or change tactics when faced with lack of firefighting resources and/or fatigued crews.</p> | | <ul style="list-style-type: none"> ● Complacency ● Heat Related Injuries ● Rattle Snakes ● Weather Events | <ul style="list-style-type: none"> ● Driving ● Snags/Hazard Trees ● Communications |
| <ul style="list-style-type: none"> ● Complacency ● Heat Related Injuries ● Rattle Snakes ● Weather Events | <ul style="list-style-type: none"> ● Driving ● Snags/Hazard Trees ● Communications | | |
| 4. Site Safety Plan Required? Yes <input type="checkbox"/> No <input checked="" type="checkbox"/> Approved Site Safety Plan(s) Located At: | | | |
| 5. Prepared by: Name: <u>Patrick Medina</u> Position/Title: <u>SOF2</u> Signature: <u>PATRICK MEDINA</u> <small>Digitally signed by PATRICK MEDINA Date: 2021.06.26 16:23:59 -0800</small> | | | |
| ICS 208 | IAP Page _____ | | |
| Date/Time: <u>June 26, 2021 1730hrs</u> | | | |

WEST FIRE COVID-19 PROCEDURES

DAILY SAFETY & HYGIENE

- FREQUENTLY WASH HANDS WITH SOAP & WATER.
- Regularly use hand sanitizer.
- Social Distance (6 feet apart) whenever possible.
- If not vaccinated, facial coverings/masks are required at all times inside (tents, yurts, structures) & when social distancing is not possible outside.

WILDLAND COVID-19 SPECIFIC FAQs

•



SELF SCREENING FOR COVID-19 SIGNS & SYMPTOMS

- | | | |
|------------------------------------|-----------------------|------------------------|
| - TEMPERATURE ABOVE 100°F (38°C) | - FATIGUE | - COUGH |
| - SORE THROAT | - CHILLS | - HEADACHE |
| - MUSCLE ACHES | - SHORTNESS OF BREATH | - DIFFICULTY BREATHING |
| - VOMITING | - DIARRHEA | - ABDOMINAL DISCOMFORT |
| - NEW ONSET LOSS OF TASTE OR SMELL | | |

— PERSONNEL WITH COVID-19 SIGNS OR SYMPTOMS —

- PLACE MASK OR AVAILABLE FACIAL COVERING ON INDIVIDUAL IMMEDIATELY
- ISOLATE INDIVIDUAL FROM OTHERS (6 FEET MINIMUM)
- CONTACT THE COVID COORDINATOR IMMEDIATELY:
(727) 267 - 6584 OR RADIO COMMAND CHANNEL
- HAVE ASSOCIATED CREW MEMBERS & OTHERS IN CONTACT DON N95 MASK OR AVAILABLE FACIAL COVERING
- TREAT LIFE THREATENING ISSUES OR COMPLAINTS AS APPROPRIATE
- REMAIN AT LOCATION AND WAIT FOR FURTHER DIRECTION FROM MEDICAL PERSONNEL

MEDICAL PLAN (ICS 206 WF)

Controlled Unclassified Information//Basic

| | | | | | | | |
|--|--|---|-----------------------------|--|-------|--------------------------|---|
| 1. Incident/Project Name | | 2. Operational Period | | | | | |
| West Fire | | June 28th to June 30th, 2021 Day: 08:00-20:00 | | | | | |
| 3. Ambulance Services | | | | | | | |
| Name | Complete Address | Phone/Frequency | Advanced Life Support (ALS) | | | | |
| | | | Yes | No | | | |
| Sweetwater Medics, ALS | 916 Pilot Butte Ave, Rock Springs, WY 82901 | 307-362-6108 911 | X | | | | |
| Maybell Volunteer Ambulance | 114 Collum Court, Maybell, Colorado, 81640 | 911 970-272-3740 | | X | | | |
| 4. Air Ambulance Services | | | | | | | |
| Name | Phone/Freq | Type of Aircraft & Capability | | | | | |
| University of Utah Airmed Rock Springs, WY | 801-581-2500 | Bell 407/ ALS, Night Vision | | | | | |
| Classic Air Ambulance Vernal, UT | 800-444-9223 | Bell 407/ ALS, Night Vision | | | | | |
| 5. Hospitals | | | | | | | |
| Name Complete Address | GPS Datum – WGS 84 DD° MM.MMM' N - Lat DD° MM.MMM' W -Long | | Travel Time | | Phone | Helipad Yes No | Level of Care Facility |
| | Lat: | | GND | AIR | | | |
| Memorial Hospital of SWC 1200 College Drive Rock Springs, WY 82901 | 41° 35' 5.324" N | 1 Hr* | 22 Min* | 307-352-8335 | X | | Level 3 |
| | 109° 14' 8.446" W | | | | | | |
| | VHF: | | | | | | |
| Memorial Regional Health 750 Hospital Loop Craig, CO 81625 | 40° 31' 5.863" N | 1 Hr 40 Min* | 25 Min* | 970-826-3200 | X | | Level 4 |
| | 107° 34' 48.61" W | | | | | | |
| | VHF: | | | | | | |
| Ashley Regional Medical Cntr 150 West 100 North Vernal, UT 84078 | 40° 27' 28.856" N | 3 Hrs* | 20 Min* | 435-781-6847 | X | | Level 4 |
| | 109° 31' 51.492" W | | | | | | |
| | VHF: | | | | | | |
| University of Utah Hospital 50 North Medical Drive Salt Lake City, UT 84132 | 40° 24' 53.42" N | 3 Hrs 30 Min* | 1 Hr* | 801-581-2292 | X | | Level 1 Trauma Center Burn Center |
| | 104° 42' 39.07" W | | | | | | |
| | VHF: | | | | | | |
| *Travel times are from the West Fire FOB to the facility and DO NOT include response time to the incident. | | | | | | | |
| 6. Division Branch Group | | VHF: | | | | | |
| Division A | | EMS Responders & Capability: | | 911, Use Division Resources | | | |
| | | Equipment Available on Scene: | | | | | |
| | | Medical Emergency Channel: | | | | | |
| Division Z/K | | EMS Responders & Capability: | | 911, Use Division Resources | | | |
| | | Equipment Available on Scene: | | | | | |
| | | Medical Emergency Channel: | | | | | |
| | | EMS Responders & Capability: | | | | | |
| | | Equipment Available on Scene: | | | | | |
| | | Medical Emergency Channel: | | | | | |
| | | EMS Responders & Capability: | | | | | |
| | | Equipment Available on Scene: | | | | | |
| | | Medical Emergency Channel: | | | | | |
| | | EMS Responders & Capability: | | | | | |
| | | Equipment Available on Scene: | | | | | |
| | | Medical Emergency Channel: | | | | | |
| | | EMS Responders & Capability: | | | | | |
| | | Equipment Available on Scene: | | | | | |
| | | Medical Emergency Channel: | | | | | |
| | | EMS Responders & Capability: | | | | | |
| | | Equipment Available on Scene: | | | | | |
| | | Medical Emergency Channel: | | | | | |
| 7. Prepared By (Medical Unit Leader) | | 8. Date/Time | | 9. Reviewed By (Safety Officer) | | 10. Date/Time | |
| Kevin Ratzmann, MEDL | | 6-26-2021 / 20:00 | | Pat Medina, SOF2 | | 6-26-2021 / 20:00 | |

ICS-206 WF (03/18) Controlled Unclassified Information//Basic

MEDICAL PLAN (ICS 206 WF)

Controlled Unclassified Information//Basic

Medical Incident Report

FOR A NON-EMERGENCY INCIDENT, WORK THROUGH CHAIN OF COMMAND TO REPORT AND TRANSPORT INJURED PERSONNEL AS NECESSARY.

FOR A MEDICAL EMERGENCY: IDENTIFY ON SCENE INCIDENT COMMANDER BY NAME AND POSITION AND ANNOUNCE "MEDICAL EMERGENCY" TO INITIATE RESPONSE FROM IMT COMMUNICATIONS/DISPATCH.

Use the following items to communicate situation to communications/dispatch.

1. CONTACT Med Unit/ Communications (Verify correct frequency prior to starting report)

Ex: Med Unit Lead Div. Alpha. Stand-by for Emergency Traffic."

2. INCIDENT STATUS: Provide incident summary (including number of patients) and command structure.

Ex: Med Unit Lead I have a Red priority patient, unconscious, struck by a falling tree. Requesting air ambulance to Forest Road 1 at (Lat./Long.) This will be the Trout Meadow Medical, IC is TFLD Jones. EMT Smith is providing medical care."

| | | |
|---|--|--|
| Severity of Emergency / Transport Priority | <input type="checkbox"/> RED / PRIORITY 1 Life or limb threatening injury or illness. Evacuation need is IMMEDIATE <i>Ex: Unconscious, difficulty breathing, bleeding severely, 2^o – 3^o burns more than 4 palm sizes, heat stroke, disoriented.</i> <input type="checkbox"/> YELLOW / PRIORITY 2 Serious Injury or illness. Evacuation may be DELAYED if necessary. <i>Ex: Significant trauma, unable to walk, 2^o – 3^o burns not more than 1-3 palm sizes.</i> <input type="checkbox"/> GREEN / PRIORITY 3 Minor Injury or illness. Non-Emergency transport <i>Ex: Sprains, strains, minor heat-related illness.</i> | |
| Nature of Injury or Illness & Mechanism of Injury | | Brief Summary of Injury or Illness <i>(Ex: Unconscious, Struck by Falling Tree)</i> |
| Transport Request | | Air Ambulance / Short Haul/Hoist Ground Ambulance / Other |
| Patient Location | | Descriptive Location & Lat. / Long. (WGS84) |
| Incident Name | | Geographic Name + "Medical" <i>(Ex: Trout Meadow Medical)</i> |
| On-Scene Incident Commander | | Name of on-scene IC of Incident within an Incident <i>(Ex: TFLD Jones)</i> |
| Patient Care | | Name of Care Provider <i>(Ex: EMT Smith)</i> |

3. INITIAL PATIENT ASSESSMENT: Complete this section for each patient as applicable (start with the most severe patient)

Patient Assessment: See IRPG page 106

Treatment:

4. TRANSPORT PLAN:

Evacuation Location (if different): (Descriptive Location (drop point, intersection, etc.) or Lat. / Long.) Patient's ETA to Evacuation Location:

Helispot / Extraction Site Size and Hazards:

5. ADDITIONAL RESOURCES / EQUIPMENT NEEDS:

Example: Paramedic/EMT, Crews, Immobilization Devices, AED, Oxygen, Trauma Bag, IV/Fluid(s), Splints, Rope rescue, Wheeled litter, HAZMAT, Extrication

6. COMMUNICATIONS: Identify State Air/Ground EMS Frequencies and Hospital Contacts as applicable

| Function | Channel Name/Number | Receive (RX) | Tone/NAC * | Transmit (TX) | Tone/NAC * |
|-------------|---------------------|--------------|------------|---------------|------------|
| COMMAND | | | | | |
| AIR-TO-GRND | | | | | |
| TACTICAL | | | | | |

7. CONTINGENCY: Considerations: If primary options fail, what actions can be implemented in conjunction with primary evacuation method? Be thinking ahead.

8. ADDITIONAL INFORMATION: Updates/Changes, etc.

REMEMBER: Confirm ETA's of resources ordered. Act according to your level of training. Be Alert. Keep Calm. Think Clearly. Act Decisively.

