

# **BOVEE FIRE**

NE-NBF-220792 - P2 P24S (0207)[P]

**THURSDAY, OCTOBER 6, 2022**

Day Operational Period 0700 –2000



## **Rocky Mountain CIMT1**

Dan Dallas, IC

Phil Daniels, CIM IC

**BRIEFING CALL-IN: 202.650.0123 901866291#**

**INCIDENT INFORMATION: 402.302.0368**

**IAP & MAPS**



**CHECK IN**



**DEMOB**

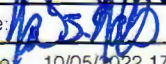

## INCIDENT OBJECTIVES (ICS 202)

<b>1. Incident Name:</b>		<b>2. Operational Period:</b>	
BOVEE		Date/Time From: 10/06/2022 0700      THU	Date/Time To: 10/07/2022 0700      FRI
<b>3. Objective(s):</b>			
Objectives for Firefighters and Public Safety			
<ul style="list-style-type: none"> <li>• Reduce risk to incident personnel and the public through a strategic risk management process and subsequent risk analysis, which includes conversations on tradeoffs with Agency Administrators, partners, and stakeholders.</li> <li>• Minimize the spread of COVID-19 and other infectious diseases by following CDC guidance and practicing good personal hygiene practices.</li> </ul>			
Objectives for Protection of Values at Risk			
<ul style="list-style-type: none"> <li>• Minimize impacts to residences, commercial properties, critical community infrastructure, the communities of Halsey and Theford, ranches, livestock, watering wells, pastures, electrical infrastructure, Bessey Nursery, Bessey Ranger District Compound, Bessey Recreation Complex, railroad, and highways.</li> <li>• Utilize cost containment principles by managing costs commensurate with values at risk.</li> </ul>			
Objectives for Information and Relationships			
<ul style="list-style-type: none"> <li>• Provide timely and accurate information to Agency Administrators, cooperators, stakeholders, the public, County Sheriff's Office/Emergency Operations, and the media.</li> <li>• Maintain and enhance relationships with adjoining agencies, cooperators, stakeholders, permittees, and local communities.</li> </ul>			
<b>4. Operational Period Command Emphasis:</b>			
<ol style="list-style-type: none"> <li>1. Manage risk to firefighters by ensuring hazards are identified, assessed, and mitigated where possible. Be prepared to accept residual risk when values threatened warrant it and the probability of achieving objectives is high.</li> <li>2. Utilize strategies and tactics that commit responders only to the operations where and when they can be successful, and under conditions where important values at risk are protected with the least exposure necessary.</li> <li>3. Coordinate and communicate with residents, local cooperators, stakeholders, and media regarding the fire situation using media, press releases, social media, and personal contacts.</li> <li>4. Utilize direct and indirect tactics to keep the fire north of the Dismal River, east of Highway 83 and west of Halsey. Limit fire growth on the north side of Highway 2.</li> <li>5. Mop-up to the extent necessary to prevent the escape of the fire to prevent additional spread or damage to other values within the perimeter.</li> <li>6. Implement practices that reduce the potential for spread of COVID-19 and other infectious diseases to firefighters, support personnel, and the public by ensuring the introduction of additional firefighting forces do not become vectors for the spread of disease among resident populations.</li> </ol>			
<b>General Situational Awareness:</b>			
<ol style="list-style-type: none"> <li>1. Be aware of surroundings and mitigate hazards. Railroad crossings, rough roads, rugged terrain and sandy soils can pose concerns to firefighters.</li> <li>2. Be prepared for changing weather conditions and constantly monitor conditions.</li> <li>3. Prevent transmission of infectious disease by practicing good personal hygiene and following COVID-19 protocols.</li> </ol>			
<b>7. Prepared by:</b> AMY RUSSELL		Position/Title:      PSC1	Signature: 
<b>8. Approved by Incident Commander:</b>		Name:      DAN DALLAS/PHIL DANIELS	Signature: 
ICS 202		<b>IAP Page</b>	Date/Time:      10/05/2022 1700

## INCIDENT OBJECTIVES (ICS 202)

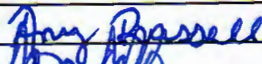
<b>1. Incident Name:</b>		<b>2. Operational Period:</b>	
BOVEE		Date/Time From: 10/06/2022 0700      THU	Date/Time To: 10/07/2022 0700      FRI
<b>5. Site Safety Plan Required?</b> Yes <input type="checkbox"/> No <input checked="" type="checkbox"/>			
<b>Approved Site Safety Plan(s) Located</b>			
<b>6. Incident Action Plan</b> (the items checked below are included in this Incident Action Plan):			
<input checked="" type="checkbox"/> ICS 202 <input checked="" type="checkbox"/> ICS 203 <input checked="" type="checkbox"/> ICS 204 <input checked="" type="checkbox"/> ICS 205 <input type="checkbox"/> ICS 205A <input checked="" type="checkbox"/> ICS 206	<input type="checkbox"/> ICS 207 <input type="checkbox"/> ICS 208 <input checked="" type="checkbox"/> ICS 220 <input checked="" type="checkbox"/> Map/Chart <input checked="" type="checkbox"/> Weather Forecast/Tides/Currents	Other Attachments: <input checked="" type="checkbox"/> CHECK-IN/DEMOB TIPS <input checked="" type="checkbox"/> HEALTH EXPECTATIONS <input checked="" type="checkbox"/> LINE SUPPLY ORDER <input checked="" type="checkbox"/> FINANCE PROCEDURES	
<b>7. Prepared by:</b> AMY RUSSELL		<b>Position/Title:</b> PSC1	<b>Signature:</b> 
<b>8. Approved by Incident Commander:</b>		<b>Name:</b> DAN DALLAS/PHIL DANIELS	<b>Signature:</b> 
ICS 202		<b>IAP Page</b>	<b>Date/Time:</b> 10/05/2022 1700

FINAL



## ORGANIZATION ASSIGNMENT LIST (ICS 203)

<b>1. Incident Name:</b>		<b>2. Operational Period:</b>	
BOVEE		Date/Time From: 10/06/2022 0700      THU	Date/Time To: 10/07/2022 0700      FRI
<b>3. Incident Commander(s) and Command Staff:</b>		<b>7. Operations Section:</b>	
INCIDENT COMMANDER	DAN DALLAS	LEAD OPS	SCOTT BEACHAM
CIM INCIDENT COMMANDER	PHIL DANIELS	FIELD OPS	TRAVIS LIPP MATT HOLTE (T)
SAFETY OFFICER	JAMIE MUNNS TODD LEGLER (V)	PLANNING OPS	TOM BARTER
MEDICAL UNIT	GREG BERGIN (V) KIRBY CLOCK	DIVISION/GROUP	ALPHA      CODY ROSE
FIRE HEALTH COOR.	SUSAN KOLP	DIVISION/GROUP	LIMA      TIM DALY; MARK FRICKEL (T)
INFORMATION OFFICER	BRENDA BOWEN MICHELLE EHN KELLY	DIVISION/GROUP	ZULU      FRANK KEELER
LIAISON OFFICER	TAMERA RANDALL-PARKER ADAM SMITH	DIVISION/GROUP	STRUCTURE      TED CHRISTOPOULOS
<b>4. Agency/Organization Representative(s):</b>		<b>7b. Air Operations Branch:</b>	
Agency/Organization	Name	AIR OPS BRANCH DIRECTOR	CAROLYN BLATZ
NEBRASKA NF	STEVE KOZEL JULIE BAIN (T)	<b>8. Finance/Administration Section:</b>	
NEMA	CHRIS SCHROEDER STENA SEAMANN	CHIEF	DAVID LUCAS; MEGAN JACKSON (V) ARRON RASMUSSEN (T)
<b>5. Planning Section:</b>		PROCUREMENT UNIT	BRIAN MCCABE (V)
CHIEF	STEPHEN PETERSBURG	COMPENSATION UNIT	CASEY WARREN (V)
DEPUTY	AUSTIN BAKER	COST UNIT	KATHY SUTPHEN (V) MICHAEL JACOBS (V) (T)
RESOURCES UNIT	SANDY DODGE GWEN TALLMADGE (T)		
SITUATION UNIT	NATE WILLIAMSON		
DEMOBILIZATION UNIT	GAYLE LAURENT		
GIS SPECIALIST	JENNIFER AVESING TONY SMITH		
TECHNOLOGY SUPPORT SPECIALIST	MARTIN KREPFL		
INCIDENT METEOROLOGIST	DARREN CLABO		
<b>6. Logistics Section:</b>			
CHIEF	BRENT SPENCER; MIKE BOURNAZIAN KEITH PLAGEMANN		
CHIEF	ROY SPENCER (T); KEN HEHR (T)		
FACILITIES UNIT	JASON GROSS JOE FAULISE		
COMMUNICATIONS UNIT	VANCE ANDERSEN BARRY MATHIAS		
SUPPLY UNIT	MARIE BUTLER		
FOOD UNIT	COLLEEN GALLAGHER		
GROUND SUPPORT UNIT	GABRIELA RIDDICK		
SECURITY UNIT	SAMUEL SIDDEERS		
ORDERING	MIKE TREWARTHA		
RECEIVING	MONTY BOLLOCK		
<b>9. Prepared By:</b>	<b>Name:</b> GWEN TALLMADGE	<b>Position/Title:</b> RESL (T)	<b>Signature:</b>
ICS 203	IAP Page	Date/Time: 10/05/2022 2000	



## Incident Weather Forecast

**INCIDENT:** Bovee Wildfire

**PREPARED BY:** Darren Clabo IMET

**FORECAST:** #3

**VALID:** 6 October 2022 Day/Night Operational Period

**DATE/TIME ISSUED:** Wednesday 5 October 2022 2000 MDT

### WEATHER DISCUSSION:

A cold front will move through the area this morning leading to northeasterly winds throughout the day. Wind gusts up to 25 mph can be expected. Temperatures will get into the mid-50s by midday but will cool quickly as the sun goes down. Minimum RH will still range between 40-50%, even with the cooler temperatures. Mostly cloudy skies are expected with a couple of rain showers possible late in the afternoon and evening. Overnight temperatures will drop into the lower 30 with a few additional rain showers possible through daybreak tomorrow.

### WEATHER FORECAST:

#### Thursday

**Sky Weather:** Mostly cloudy. A 30% chance of showers after 1600 hrs.

**Temperature:** Max 55 F

**Humidity:** Min 45%

**20 ft Winds:** NE @ 10-20 mph, gusts to 25 mph

**Transport Wind:** NE @ 20 mph

**CWR:** 0% **LAL:** 1

**Mixing Height:** Increasing to 2,500 ft AGL.

**Inversion:** No significant inversion break expected.

#### Thursday Night

**Sky Weather:** Cloudy. A 50% chance of light rain showers.

**Temperature:** Min 32 F

**Humidity:** Max 100%

**20 ft Winds:** NW @ 5 mph

**Transport Wind:** NW @ 5 mph

**CWR:** 10% **LAL:** 1

**Inversion:** Very weak inversion to form overnight.

#### Friday

**Sky Weather:** Mostly cloudy.

**Temperature:** Max 48 F

**Humidity:** Min 35%

**20 ft Winds:** Light and variable

**Transport Wind:** NW @ 10 mph

**CWR:** 0% **LAL:** 1

**Mixing Height:** Increasing to 2,800 ft AGL.

**Inversion:** Inversion to break around 1100 hrs.

### EXTENDED FORECAST:

Saturday and Sunday will bring warmer temperatures with highs in the 60s and minimum RH near 30%. Winds on Saturday will be out of the west with northerly winds expected on Sunday. Winds speeds both days will be light. Monday and Tuesday will bring a warming and drying trend to the area. Highs will be in the 70s and the minimum RH will drop below 30%. Westerly to southwesterly winds are expected from 10-20 mph each day.

/s/ Darren Clabo, IMET

**Division/Group Assignment List (ICS 204 WF)**  
Controlled Unclassified Information//Basic

<b>1. Incident Name:</b>			<b>3.</b>			
BOVEE			<b>Branch:</b>		<b>Division/Group</b>	
<b>2. Operational Period:</b>					<b>ALPHA</b>	
Date/Time From: 10/06/2022 0700      THU	Date/Time To: 10/07/2022 0700      FRI					
<b>4. Operations Personnel</b>						
<b>FIELD OPS</b>		TRAVIS LIPP MATT HOLTE (T)		<b>PLANNING OPS</b>		SCOTT BEACHAM TOM BARTER
<b>DIVISION/GROUP SUPERVISOR</b>		CODY ROSE				
<b>5. Resources Assigned this Period</b>						
Strike Team / Task Force / Resource Designator	LWD	Leader	Number Persons	Drop Off PT./Time	Pick Up PT./Time	
C-5 CRW2 SOLDIER CREEK 1	10/17	DAYTON CLEVELAND	11	THEDFORD FG/0700	THEDFORD FG/2000	
* O-36 WFM1 BLACK HILLS	10/17	LEE DUEKER	5	THEDFORD FG/0700	THEDFORD FG/2000	
E-66 ENG6 MADISON BRUSH 2	10/18	WADE BIALAS	3	THEDFORD FG/0700	THEDFORD FG/2000	
ENG6 NE-NBF 611	10/17	CHANCE GILES	3	THEDFORD FG/0700	THEDFORD FG/2000	
E-12 DZR2 YODER COWBOY 3	10/17	LUKE CHAIRES	2	THEDFORD FG/0700	THEDFORD FG/2000	
O-60 SOF2	10/18	PHIL PERKINS	1	THEDFORD FG/0700	THEDFORD/2000	
<b>6. Control Operations/Work Assignments:</b>						
<p><b>TASK:</b> Construct direct and indirect fireline from 203 Road to Middle Loup River.  <b>PURPOSE:</b> Keep fire from impacting values at risk.  <b>END:</b> Fireline is in the correct location with the right dimensions to contain the fire.</p>						
<b>7. Special Instructions:</b>						
<p>*Indicates IA Resources.</p> <p>Look for mitigation opportunities for snag/hazard trees along roads and ATV trails.</p> <p>E-37 ALS Ambulance shared by all Divisions.  E-68 ALS Ambulance shared by all Divisions.</p>						
<b>8. Division/Group Communication Summary</b>						
Function	Channel	RX Frequency N/W	RX Tone/NAC	TX Frequency N/W	TX Tone/NAC	Mode
COMMAND	SEE COMM PLAN					
<b>9. Prepared By (Resource Unit Leader)</b>		<b>Approved By (Planning Section Chief)</b>		<b>Date</b>		<b>Time</b>
GWEN TALLMADGE <i>Gwen Tallmadge</i>		STEVE PETERSBURG <i>Steve Petersburg</i>		10/05/2022		2100



**Division/Group Assignment List (ICS 204 WF)**  
Controlled Unclassified Information//Basic

<b>1. Incident Name:</b>			<b>3.</b>			
BOVEE			<b>Branch:</b>		<b>Division/Group</b>	
<b>2. Operational Period:</b>					<b>LIMA</b>	
Date/Time From: 10/06/2022 0700      THU	Date/Time To: 10/07/2022 0700      FRI					
<b>4. Operations Personnel</b>						
<b>FIELD OPS</b>		TRAVIS LIPP MATT HOLTE (T)		<b>PLANNING OPS</b>		SCOTT BEACHAM TOM BARTER
<b>DIVISION/GROUP SUPERVISOR</b>		TIM DALY MARK FRICKEL (T)				
<b>5. Resources Assigned this Period</b>						
Strike Team / Task Force / Resource Designator		LWD	Leader	Number Persons	Drop Off PT./Time	Pick Up PT./Time
E-15 ENG3 MOUNTAIN VIEW 2233		10/17	BEN CARTER	4	THEDFORD FG/0700	THEDFORD FG/2000
* E-16 ENG3 DFPC 3141		10/17	CODY RITTER	4	THEDFORD FG/0700	THEDFORD FG/2000
E-8 ENG6 NORTH METRO U-15		10/17	CHAZ GROSS	3	THEDFORD FG/0700	THEDFORD FG/2000
E-9 ENG6 LYONS FPD 4033		10/17	RICH PALESTRO	3	THEDFORD FG/0700	THEDFORD FG/2000
E-10 ENG6 LCFA WILDLAND 741		10/17	DUSTIN BROWN	3	THEDFORD FG/0700	THEDFORD FG/2000
O-60 SOF2		10/18	PHIL PERKINS	1	THEDFORD FG/0700	THEDFORD FG/2000
UTV		10/18	TUCKER FLATEN	1	THEDFORD FG/0700	THEDFORD FG/2000
<b>6. Control Operations/Work Assignments:</b>						
<p><b>TASK:</b> Patrol and secure fireline within the Division.  <b>PURPOSE:</b> Keep fire from impacting values at risk.  <b>END:</b> Flames and smokes are not a threat to escape fireline.</p>						
<b>7. Special Instructions:</b>						
<p>* Indicates IA Resources.</p> <p>E-37 ALS Ambulance shared by all Divisions.  E-68 ALS Ambulance shared by all Divisions.</p>						
<b>8. Division/Group Communication Summary</b>						
Function	Channel	RX Frequency N/W	RX Tone/NAC	TX Frequency N/W	TX Tone/NAC	Mode
COMMAND	SEE COMM PLAN					
<b>9. Prepared By (Resource Unit Leader)</b>			<b>Approved By (Planning Section Chief)</b>		<b>Date</b>	<b>Time</b>
GWEN TALLMADGE <i>Gwen Tallmadge</i>			STEVE PETERSBURG <i>Steve Petersburg</i>		10/05/2022	2100



**Division/Group Assignment List (ICS 204 WF)**  
Controlled Unclassified Information//Basic

<b>1. Incident Name:</b>		<b>3.</b>				
BOVEE		<b>Branch:</b>		<b>Division/Group</b>		
<b>2. Operational Period:</b>						
Date/Time From: 10/06/2022 0700	THU	Date/Time To: 10/07/2022 0700	FRI	<b>ZULU</b>		
<b>4. Operations Personnel</b>						
<b>FIELD OPS</b>		TRAVIS LIPP MATT HOLTE (T)		<b>PLANNING OPS</b>		SCOTT BEACHAM TOM BARTER
<b>DIVISION/GROUP SUPERVISOR</b>		FRANK KEELER				
<b>5. Resources Assigned this Period</b>						
Strike Team / Task Force / Resource Designator		LWD	Leader	Number Persons	Drop Off PT./Time	Pick Up PT./Time
C-3 CR2I SHADOW CANYON		10/17	MICHAEL PALAMARA	22	THEDFORD FG/0700	THEDFORD FG/2000
C-4 CR2I MBR NF 1		10/17	CHRIS GREEN	21	THEDFORD FG/0700	THEDFORD FG/2000
*ENG6 ENGINE 761		10/16	CORY RICHARDSON	3	THEDFORD FG/0700	THEDFORD FG/2000
*ENG6 ENGINE 651		10/16	JUSTIN EVANS	3	THEDFORD FG/0700	THEDFORD FG/2000
O-60 SOF2		10/18	PHIL PERKINS	1	THEDFORD FG/0700	THEDFORD FG/2000
<b>6. Control Operations/Work Assignments:</b>						
<p><b>TASK:</b> Construct direct and indirect fireline.  <b>PURPOSE:</b> Keep fire from impacting values at risk.  <b>END:</b> Fireline is in the correct location with the right dimensions to contain the fire.</p>						
<b>7. Special Instructions:</b>						
<p>* Indicates IA Resources.</p> <p>Look for mitigation opportunities for snag/hazard trees along roads and ATV trails.</p> <p>E-37 ALS Ambulance shared by all Divisions.  E-68 ALS Ambulance shared by all Divisions.</p>						
<b>8. Division/Group Communication Summary</b>						
Function	Channel	RX Frequency N/W	RX Tone/NAC	TX Frequency N/W	TX Tone/NAC	Mode
COMMAND	SEE COMM PLAN					
<b>9. Prepared By (Resource Unit Leader)</b>		<b>Approved By (Planning Section Chief)</b>		<b>Date</b>	<b>Time</b>	
GWEN TALLMADGE <i>Gwen Tallmadge</i>		STEVE PETERSBURG <i>Steve Petersburg</i>		10/05/2022	2100	



**Division/Group Assignment List (ICS 204 WF)**  
Controlled Unclassified Information//Basic

<b>1. Incident Name:</b>			<b>3.</b>			
BOVEE			<b>Branch:</b>		<b>Division/Group</b>	
<b>2. Operational Period:</b>			<b>STRUCTURE</b>			
Date/Time From: 10/06/2022 0700      THU	Date/Time To: 10/07/2022 0700      FRI					
<b>4. Operations Personnel</b>						
<b>FIELD OPS</b>		TRAVIS LIPP MATT HOLTE (T)		<b>PLANNING OPS</b>		SCOTT BEACHAM TOM BARTER
<b>DIVISION/GROUP SUPERVISOR</b>		TED CHRISTOPOULOS				
<b>5. Resources Assigned this Period</b>						
Strike Team / Task Force / Resource Designator		LWD	Leader	Number Persons	Drop Off PT./Time	Pick Up PT./Time
O-35 TFLD (T)		10/17	JUSTIN NICKLESS	1	THEDFORD FG/0700	THEDFORD FG/2000
O-9 SMOD PIKE SUPPRESSION		10/14	DREW GILLETTE	11	THEDFORD FG/0700	THEDFORD FG/2000
E-17 ENG4 NATIONAL WILDLAND FIRE		10/17	AUSTIN MARTIN	3	THEDFORD FG/0700	THEDFORD FG/2000
E-18 ENG4 LITE EM UP		10/17	BOB VIGER	3	THEDFORD FG/0700	THEDFORD FG/2000
E-19 ENG5 GLOBAL WILDFIRE		10/17	ZION DICKERSON	3	THEDFORD FG/0700	THEDFORD FG/2000
* E-1 ENG6 SDS 642		10/16	BENJAMIN MAISEL	2	THEDFORD FG/0700	THEDFORD FG/2000
E-6 ENG6 KS BRUSH 82		10/17	ADAM ROBINSON	3	THEDFORD FG/0700	THEDFORD FG/2000
E-7 ENG6 LITE EM UP		10/17	RAY BESSE	3	THEDFORD FG/0700	THEDFORD FG/2000
E-27 ENG6 GERING - 21		10/17	TIM MILTON	3	THEDFORD FG/0700	THEDFORD FG/2000
O-60 SOF2		10/18	PHIL PERKINS	1	THEDFORD FG/0700	THEDFORD FG/2000
<b>6. Control Operations/Work Assignments:</b>						
<b>TASK:</b> Locate assess and prep structures within the Division. <b>PURPOSE:</b> Identify mitigation needs to protect structures. <b>END STATE:</b> Structures are defensible.						
<b>7. Special Instructions:</b>						
* Indicates IA Resources.  <b>E-37 ALS Ambulance shared by all Divisions.</b> <b>E-68 ALS Ambulance shared by all Divisions.</b>						
<b>8. Division/Group Communication Summary</b>						
Function	Channel	RX Frequency N/W	RX Tone/NAC	TX Frequency N/W	TX Tone/NAC	Mode
COMMAND	SEE COMM PLAN					
<b>9. Prepared By (Resource Unit Leader)</b>		<b>Approved By (Planning Section Chief)</b>		<b>Date</b>	<b>Time</b>	
GWEN TALLMADGE <i>Gwen Tallmadge</i>		STEVE PETERSBURG <i>Steve Petersburg</i>		10/05/2022	2100	







# INCIDENT RADIO COMMUNICATIONS PLAN (ICS 205)

Controlled Unclassified Information//Basic

<b>1. Incident Name:</b>		<b>2. Date/Time Prepared:</b>		<b>3. Operational Period:</b>	
BOVEE		Date: 10/05/2022 Time: 1700	Date/Time From: 10/06/2022 0700 THU	Date/Time To: 10/07/2022 0700 FRI	

4. Basic Radio Channel Use:										
Zone Group	Ch #	Function	Channel Name/Tunked Radio System Talkgroup	Assignment	RX Freq	RX Tone/NAC	TX Freq	TX Tone/NAC	Mode (A, D, or M)	Remarks
11	1	COMMAND	EAST DIRECT	ALL DIVISIONS	172.3250 N	103.5	172.3250 N	103.5	A	Comms with ICP, Bessey Office, and Great Plains Di
11	2	TACTICAL	WORK	STRUCTURE GROUP	168.6125 N	110.9	168.6125 N	110.9	A	Structure Group Tactical
11	3	TACTICAL	NEBRASKA TAC	DIVISION A	168.1250 N		168.1250 N		A	Division A Tactical
11	7	AIR TO GROUND	A/G 25	ALL GROUPS	168.7500 N		168.7500 N		A	Air to Ground Operations
11	8	COMMAND	R26THED	ALL DIVISIONS	155.4900 N	D125	158.9100 N	D114	A	Medical, VFD, or Law Enforcement
11	11	COMMAND	E. PORTABLE RPT.	ALL DIVISIONS	172.3250 N		164.8250 N	103.5	A	To BOVEE Communications
11	12	TACTICAL	VTAC 11	DIVISION L	151.1375 N	156.7	151.1375 N	156.7	A	Division L Tactical
11	13	TACTICAL	VTAC 12	DIVISION Z, NIGHT	154.4525 N	156.7	154.4525 N	156.7	A	Division Z, Night Tactical
11	15	AIR TO GROUND	VMED 28	EMERGENCY	155.3400 N		155.3400 N	156.7	A	EMERGENCY USE ONLY
11	16	AIR GUARD	AIR GUARD	EMERGENCY	168.6250 N		168.6250 N	110.9	A	EMERGENCY USE ONLY

**5. Special Instructions:**

<b>6. Prepared By</b> (Communications Unit Leader)	Name: BARRY MATHIAS	Signature: <i>Barry Mathias</i>
ICS 205	IAP Page	Date/Time: 10/05/2022 1700

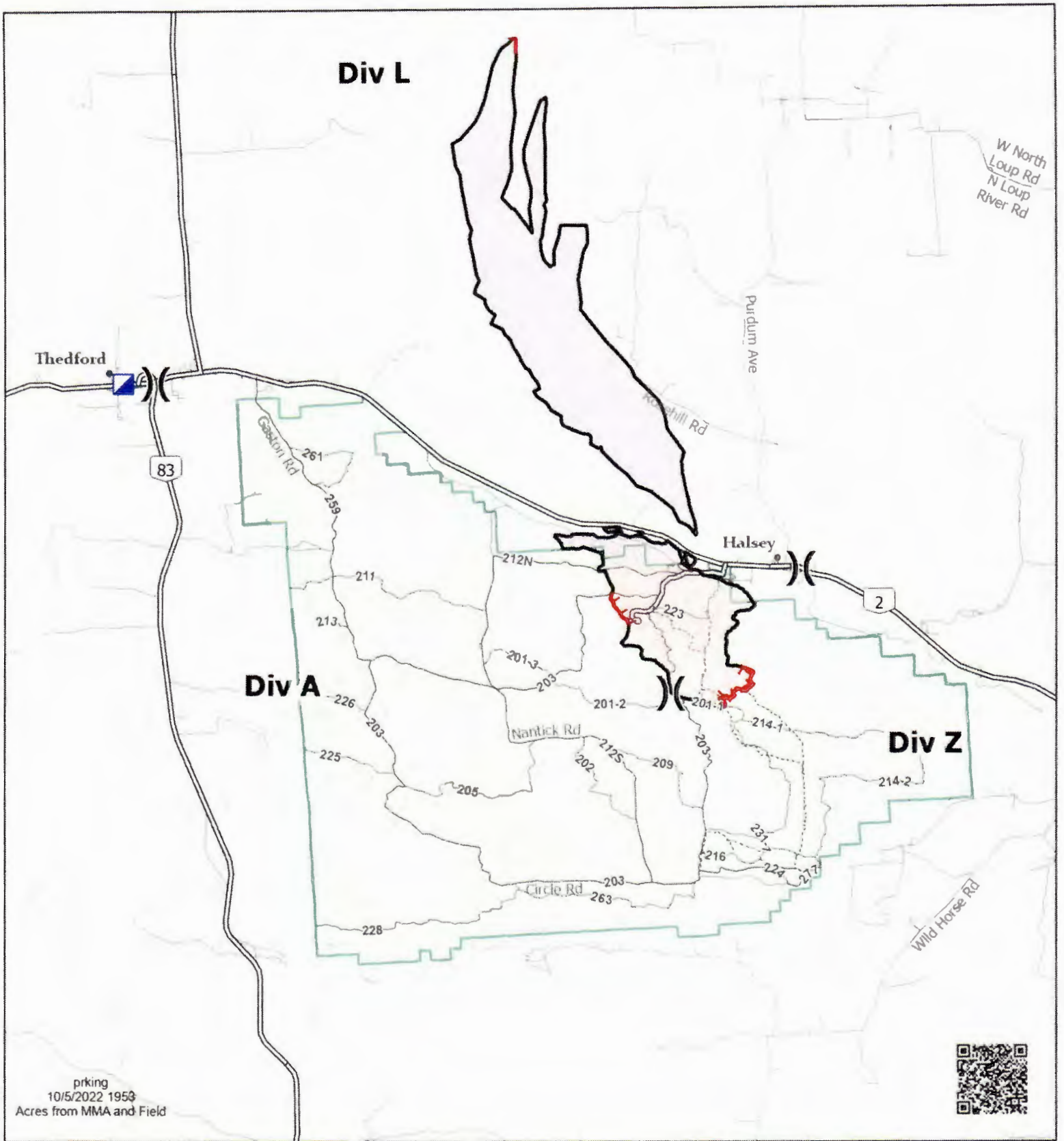

parking  
10/5/2022 1953  
Acres from MMA and Field

## Transportation

Bovee  
NENBF220792  
Oct. 6, 2022 Day



18,861 acres at 10/05/22 1630

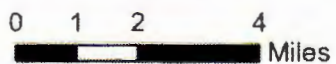

- )) Division Break
- ▣ Incident Command Post
- ATV Trail
- Local Road
- NFS Road
- Highway
- Wildfire Perimeter
- NFS Lands
- Forest Admin Boundary

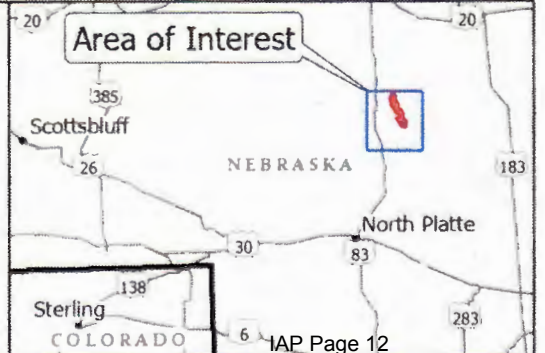

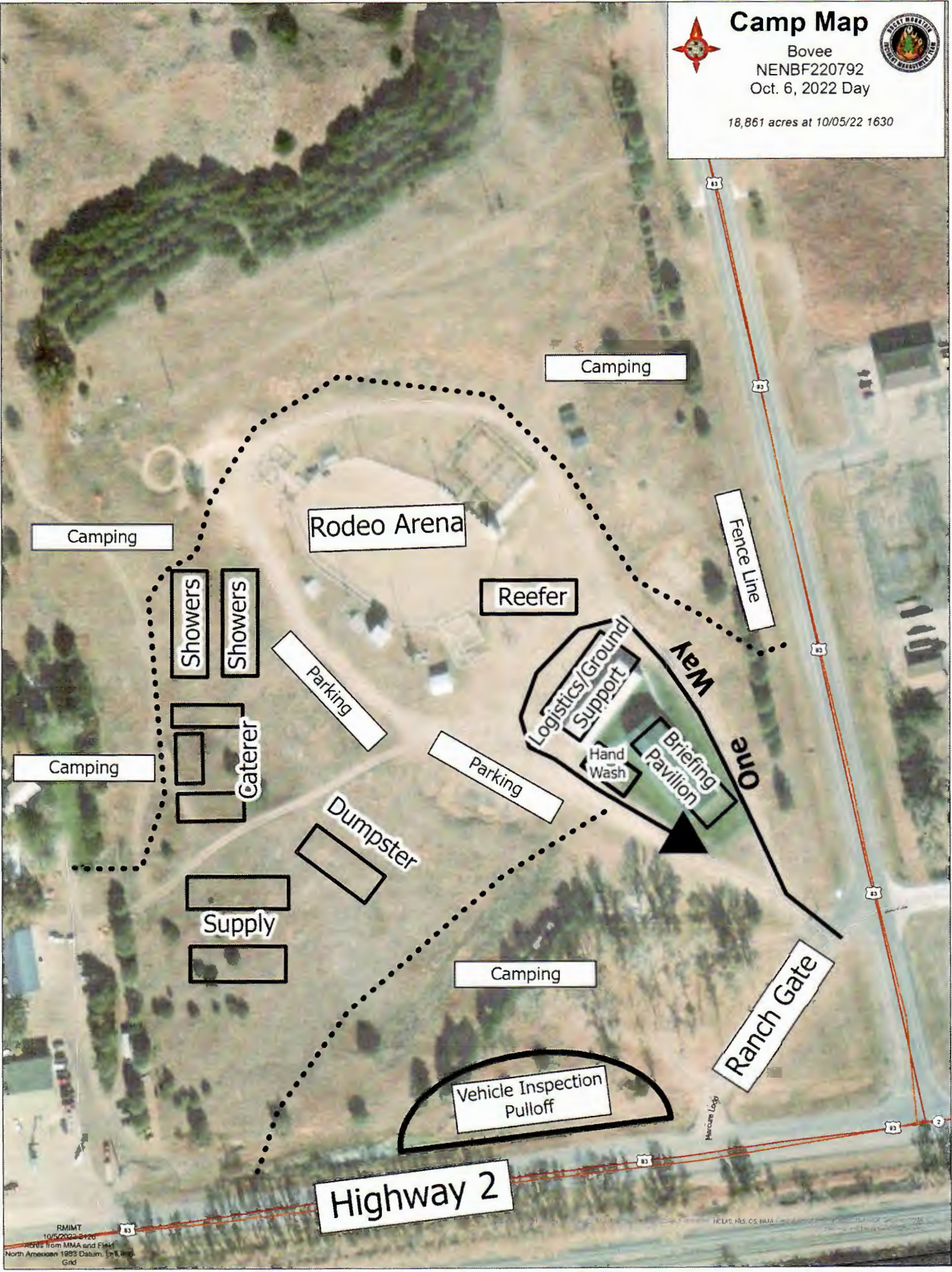

**Camp Map**  
 Bovee  
 NENBF220792  
 Oct. 6, 2022 Day  
 18,861 acres at 10/05/22 1630

RMIMT  
 10/5/2022 16:30  
 Data from MMA and Field  
 North American 1983 Datum, 100,000  
 Grid

HELAS, MS, CS, BMS



## CHECK-IN AND DEMOB TIPS

### CHECK-IN

Submit the electronic check-in form using the QR code on front of IAP

Email the following items to [2022.bovee.checkin@firenet.gov](mailto:2022.bovee.checkin@firenet.gov)

- Red card/fire card
- Manifest (Crews)

### DEMOB

FOR EMERGENCY OR URGENT DEMOBS CONTACT YOUR SUPERVISOR FIRST AND THEN CONTACT THE DEMOB UNIT DIRECTLY AT 720.537.4934

If you need a flight, please email [2022.bovee.demob@firenet.gov](mailto:2022.bovee.demob@firenet.gov) 72 hours in advance or call 720.537.4934

After being notified by your supervisor of your tentative release date:

Step 1. Return all supplies, radios, etc. that were checked out.

Step 2. All vehicles that have been on the fireline **MUST** go through weed wash prior to completing Demob Inspection.

Step 3. Submit final time documents electronically to Finance per directions in the IAP. Provide a valid email address. Finance will post your time, let you review a draft, and send your final documents to you, all electronically.

Step 4. Complete Demob Checkout Form using QR code at the bottom of this page. Once you submit the form, you are released from the incident and may begin travel home. You do not need to physically come to Demob. Safe Travels!

*Any questions about the check-in or demob process, call 720.537.4934  
or email [2022.bovee.demob@firenet.gov](mailto:2022.bovee.demob@firenet.gov)*

### INCIDENT DEMOB





# BOVEE FIRE FINANCE PROCEDURES

Finance Email: [2022.bovee.finance@firenet.gov](mailto:2022.bovee.finance@firenet.gov)

FINANCE HELP HOTLINE: **720-693-2702**

**Overhead, Crews, Contractors, and Cooperator Resources**  
**Send Check-in Docs and Daily Time To:**  
[2022.bovee.finance@firenet.gov](mailto:2022.bovee.finance@firenet.gov)

IN THE SUBJECT LINE: Include Key Words to ensure proper delivery  
Key Word **TIME** for *Overhead, Agency Crews & Cooperators*  
Key Word **PROC** for *Contractors*

*Or Scan the appropriate QR Code below with Subject Pre-Filled:*

**PROC**



**TIME**



## FINANCE PROCEDURES:

If you have not already done so, please submit all CTR's and Shift Tickets, along with your equipment agreements (CRRF, VIPR, EERA, etc.), crew manifests, engine/equipment rosters as soon as possible to prevent processing delays.

Please write your Resource Number (RO#) on all documents, as well as a phone number or email address where we can reach you. If you do not have a Resource Number, clearly print your name, company/department name, and any equipment make/model and type of equipment on your time documents. This will ensure accurate processing and will prevent issues when you demobilize.

If you have any questions, need assistance filling out or submitting documentation, email or call the Finance Hotline and someone will gladly help you.

Thank you from your Friendly Finance Section! We appreciate your help in keeping your records accurate!





## HEALTH AND SAFETY MESSAGE

**SAFETY** starts with **YOU**

We are **ALL** accountable for **SAFE** behaviors

INCIDENT: Bovee Fire

DATE: 10/06/22

Shift: Day/Night

### **Complacency**

What has changed today – same section of line, same roads traveled, same lower burning conditions – nothing has changed or has it? The reality is that things have changed, that is the only guarantee. Each day we brief that this a carbon copy of yesterday, but it is not. Challenge yourself to find what is different about today, your safety may depend on it. Avoid action focus – you are working in a complex environment full of hazards – step back to identify them and communicate them.

### **Human factors barriers to managing risk**

#### ➤ **Low experience level**

- ❖ Unfamiliar with work environment

#### ➤ **Distraction from primary task**

- ❖ Conflict
- ❖ Previous errors
- ❖ Collateral duties

#### ➤ **Stress Reactions**

- ❖ Communication deteriorates or grows tense
- ❖ Habitual/repetitive behavior
- ❖ Target fixation – “just try harder”
- ❖ Action tunneling – “losing sight of the big picture”
- ❖ Escalation of commitment – accepting more risk to complete the project

#### ➤ **Hazardous attitudes**

- ❖ Invulnerable – can’t happen to me
- ❖ Anti-authority – disregard team effort
- ❖ Impulsive – do something even if it’s wrong
- ❖ Macho – trying to impress or prove something
- ❖ Complacent – same old stuff
- ❖ Resigned – we can’t make a difference
- ❖ Group think – Afraid to speak-up or disagree

#### ➤ **Fatigue**

- ❖ Dehydration
- ❖ Heat stress
- ❖ Poor fitness level

### **Safety Teaming**

- The greatest problem to communication is the illusion that it has been achieved.
  - ❖ Communicate...Collaborate...Coordinate...Cooperate
- No one of us is as smart as all of us.
  - ❖ Acknowledge hazards and share your awareness with others.
  - ❖ Remove, reduce, or avoid risks.
- You are the expert in what you do.
  - ❖ Expect both safe and effective conduct from yourself and others.
- Help one another to be successful.
  - ❖ Redeem personal and professional responsibilities to care for yourself and those you are responsible for.



**FIREFIGHTER HEALTH  
EXPECTATIONS AND PROCEDURES**

To maintain the overall health of our community of responders ALL PERSONNEL SHALL:

- Use the **ILLNESS SCREENING TOOL** to perform a self-check daily, before shift
- Wash hands with soap and water or hand sanitizer regularly
- Keep 6' distance from those not in your *Module as One*
- Designate as few people as possible to pick up meals for all
- Limit number of resources at briefings and meetings; attend remotely when possible

**ILLNESS SCREENING TOOL**

If answer is "YES" for any symptom listed below, please take these steps

1. Don a mask and stay six feet from other personnel
2. Inform your supervisor
3. Call **(720) 693-4237** to determine next steps

---

Today or in the past 72 hours, have you had any of the following symptoms, *and felt they were unrelated to smoke, exertion, or similar?*

- Temperature >100.4F or felt feverish,
- Chills or shaking
- Cough, hoarse, or lost voice
- Shortness of breath or difficulty breathing
- Muscle pain, headache, or sore throat
- New loss of taste or smell
- Diarrhea, loose stool
- Nausea, vomiting
- Unexplained rash or blistering

In the past 14 days, have you had contact with a person known to be sick with COVID, Monkey Pox, influenza (flu), upper respiratory infection (camp crud, a cold), norovirus (stomach flu, food poisoning), strep throat, or other contagious illness?

**TESTING:** COVID-19 antigen tests are available onsite. Call (720) 693-4237

**Incident Health HOTLINE  
(720) 693-4237**

## *Need Information?*

- Public phone line 402-302-0368
- Information email [2022.bovee@firenet.gov](mailto:2022.bovee@firenet.gov)

## *Public asking questions?*

- 18,861 acres, 94% contained, 227 people
- Community Meeting 10/6/22 3pm Halsey Community Center  
507 Highway 2 also on Facebook live
- Media Tour to the 4H camp 10/6/22
- Firefighters are patrolling, mopping up and rehabilitating fireline

## *Help us tell the story!*

- Text or email us pictures of all the great work you are doing!



## LOGISTICS INFORMATION

All logistic support items listed below are at the Thomas County Fairgrounds on Highway 2

**FOOD** Breakfast 0600-0900  
Lunches and Ice available at Reefer starting at 0600  
Dinner 1730-2130

**SHOWERS** 0500-1200 and 1500-2200

**GROUND SUPPORT, FACILITIES, SUPPLY**  
All services are operational 0600-2100

**ORDERING** Send electronic 213 or a picture of a 213 to ordering at [2022.fish.sd.ordering@firenet.gov](mailto:2022.fish.sd.ordering@firenet.gov)

### CONTACT INFORMATION

<b>Logistics Chiefs (trainees)</b>	Ken Hehr	605.641.8788
	Royce Spencer	623.866.2163
<b>Facilities</b>	Jason Gross	970.331.2199
	Joe Faulis	907.505.9067
<b>Ground Support</b>	Gabby Riddick	719.580.5572
<b>Ordering Manager</b>	Mike Trewartha	715.891.2356
<b>Supply</b>	Marie Butler	843.359.8775

### LOCAL FUNERAL

A Funeral will be held Friday afternoon. If you are not involved in the procession, please DO NOT access the Airport from Maple Street, south of Highway 2 / Court Street (by Ewoldt's Grocery). Instead use Highway 83 South – turn right at the dirt road marked with flagging.

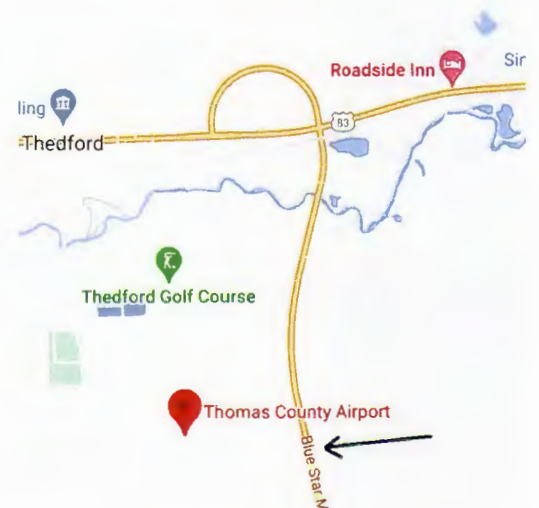



## SAW PARTS REQUEST

Revised 21JUL2021

<b>CREW NAME</b>			
<b>RESOURCE #</b>		<b>REQUEST DATE</b>	
<b>CONTACT NAME</b>		<b>PICK UP DATE</b>	
<b>PHONE #</b>			
<b>SAW INFO</b>			
<b>MAKE</b>	STIHL _____ HUSQVARNA _____ OTHER _____		
<b>MODEL</b>			
<b>BAR LENGTH</b>			
<b>AMOUNT</b>	<b>PART NAME &amp; NUMBER</b>	<b>S #</b>	
<b># of DRIVERS</b>			
<b>PITCH</b>	1/4" _____ 3/8" _____ .325" _____ .404" _____ 3/4" _____		
<b>GUAGE</b>	.043 _____ .050 _____ .058 _____ .063 _____		
<b>TOOTH LAYOUT</b>	FULL _____ SEMI-SKIP _____ FULL SKIP _____		
<b>TOOTH CUT</b>	CHISEL _____ MICRO-CHISEL _____ SEMI-CHISEL _____ CHAMFER-CHISEL _____		
<b># of SPROCKET TEETH</b>			
<b>APPROVAL SIGNATURE</b>			





# Rocky Mountain IMT1 Line Supply Order

Revised 04/03/2019

Date & Time Order was Placed	Order # (BR+DIVS + #)	Location & Time for Delivery (Division/LZ/DP/Lat Long)	Mode of delivery (Driven/Helo/DIVS to Pick up)

Person placing order (name & time):

Order received in Communications by (name & time):

Order received in Transportation by (name & time):

Order received in Helibase by (name & time):

Order shipped to line unit by (name & time): (Send this sheet to the line with the order)

#	Item	Amount		Item	Amount
1.	Meals, Breakfasts ea		31.	Slingable Blivet, specify size – 72 or 55 gl ea	
2.	Meals, Lunches ea		32.	Folding Tank, specify size ea	
3.	Meals, Dinners ea		33.	Lightweight Pump Kit ea	
4.	Meals, MRE's cs		34.	Hose, 1 1/2" ea	
5.	Water, 5 gal. cubic ea		35.	Hose, 1" ea	
6.	Batteries- AA 1-Flat		36.	Hose, 3/4" ea	
7.	Batteries, Specify Type pk		37.	Reducer, 1 1/2" x 1" ea	
8.	Flagging, Specify type roll		38.	Reducer, 1" x 3/4" ea	
9.	Gas, raw gal		39.	Gated "Y", 1 1/2" ea	
10.	Bar Oil gal		40.	Gated "Y", 1" ea	
11.	2- cycle oil, chainsaw (2.5 oz) 6 pk		41.	Gated "Y", 3/4 " ea	
12.	Sleeping Bags ea		42.	Shut-off Valve, specify size ea	
13.	Gatorade cs		43.	In-line Tee, 1 1/2" x 1" ea	
14.	Tarps / Plastic roll		44.	Nozzle, 1 1/2" ea	
15.	Parachute Cord roll		45.	Nozzle, 1" ea	
16.	Tool, Shovel ea		46.	Nozzle, 3/4" ea	
17.	Tool, Pulaski ea		47.	20-25 Person First Aid Kit ea	
18.	Tool, Combi ea		48.	Chainsaw Kit ea	
19.	Tool, McLeod ea		49.	Toilet Paper (96 per case) cs	
20.	Tool, Specify Type ea		50.	1000 ft. Hose Lay Kit ea	
21.	Fusee cs		51.	Garbage Bags bx	
22.	Drip Torch ea		52.	Leadline ea	
23.	Drip Torch Mix, 5 gal. ea		53.	Spike Supply Kit ea	
24.	Coffee Kit w/propane ea		54.	Dolmar (6 per case) ea	
25.	Swivel ea		55.	Sprinkler Kit ea	
26.	Backpack Pump ea		56.	LINE Spike Supply Kit ea	
27.	Pumpkin, specify size ea		57.	Duct Tape roll	
28.	Mark 3 Pump ea		58.	House Wrap roll	
29.	Mark 3 Pump Accessory Kit ea		59.	Staple Gun w/staples ea	
30.	2-cycle oil, high pressure pump qt				



**Team Ordering/Timeline Process:**

1100 - Last call to change spike camp resource hot food location.  
 1600 - DIVS to have next day's resource order ready for Planning OPS.

- All crew level orders will be placed through DIVS or Branch.
- DIVS or Branch will place all orders through Communications Unit.
- All orders will be tracked using the process found on the front of this form.

**Definitions**

**FOB**-Forward Operating Base is a secure forward position established to strategize, design and discuss tactics, and for personnel to transfer information and meet.

**Line Spike Camp**-Managed by Operations at the DIVS level; mobile, short duration and self- sufficient.

**Spike Camp**-Supported by Logistics, listed in the IAP, numbers in camp are set by 1100, named by Plans.

**Emergency Medevac**- Life threatening situation requiring immediate medical attention. Handled as per IAP med plan and team SOP's. Communications to clear command channel radio traffic.

**Medical Transport**-Transport of less serious injury/illness managed by Operations or line Medics back to camp for evaluation and/or treatment.

1000 ft. Hose Lay Kit (Order as "#50")				Spike Supply Kit (Order as "#53")			
Quantity	NFES#	Item	Weight	Quantity	NFES#	Item	Weight
10 ea	1239	Hose 1½"	125 lbs	2 rolls	0071	Duct Tape	4 lbs
10 ea	1238	Hose 1"	84 lbs	4 rolls	0222	Fiber Tape	2lbs
20 ea	1016	Hose ¾"	25 lbs	1 case	0021	Trash Bags	21 lbs
5 ea	0231	1½" Gated "Y"	20 lbs	1 case	0465	Cups for hot liquid	18 lbs
5 ea	0259	1" Gated "Y"	13 lbs	2 ea	0070	16x24 Tent fly	40 lbs
10 ea	0904	¾" Gated "Y"	3 lbs	3 ea	0027	Water Wash Basins	2 lbs
5 ea	0010	Reducers 1½" - 1"	3 lbs	1 case		Liquid Hand Soap / pump	10 lbs
5 ea	0733	Reducers 1" - ¾"	2 lbs	18 cases	1842	MRE's	18 x 20= 360 lbs
10 ea	0738 or 0835	Ball Valve ¾"	5 lbs	48 ea	0022	Sleeping bags (dbl. bag)	48 x 5= 240 lbs
10 ea	0138	Nozzle, 1"	5 lbs	3 cases	0030	AA Batteries, 24 pkg./case	90 lbs
10 ea	0136	Nozzle ¾"	5 lbs	1 case	0240	Paper Towels	41 lbs
5 ea	0230	Tee 1½x1½x1"/valve	5 lbs	1 case	0142	Toilet Paper	44 lbs
LINE Spike Supply Kit (Order as "#56")				1 roll	0144	Plastic sheeting	45 lbs
				1 roll	0533	P-Cord	9 lbs
Quantity	NFES#	Item	Weight	20 ea	7443	Cubies, 5 gal. Full Potable Water	20 x 40= 800 lbs
20+ OH	0022	Sleeping bags	20 x 5= 100 lbs	1 box	1059	12" Bastard Files	9lbs
20 ea	7443	Cubies, 5 gal Full	20x40= 800 lbs	1 ea	3444	2-cycle mix, chainsaw (6 pk 2.5 oz)	2lbs
18 cases	1842	MRE's	18x20=360 lbs	8 gal	1880	Bar Oil	64 lbs
1 sl	0533	P-Cord	9 lbs	15 gal		Regular Gas	120 lbs
3 cases	0030	AA Batteries, 24 pkg./case	90 lbs	1 can		3 lbs. can coffee	3 lbs
1 case	0021	Trash bags	21 lbs	1 ea		2 1/2 gal coffee pot or 3-1 gal	10 lbs
10 rolls	0142	Toilet paper	3 lbs	2ea	0089	Ridge pole	46 lbs
1 roll	0144	Plastic sheeting	45 lbs	12 ea	0083	Pole upright	89 lbs
2 rolls	0222	Fiber Tape	2 lbs	24 ea	0825	Stake Tent	24 lbs
1 ea	3444	2-cycle mix, chain-saw (6 pk 2.5 oz)	2 lbs				
4 gal	1880	Bar Oil	32 lbs				
15 gal		Regular Gas	120 lbs				
1 box	1059	12" Bastard Files	9 lbs				









## MEDICAL PLAN (ICS 206 WF)

Incident/Project Name		1. Operational Period				
<b>Bovee Fire</b>		<b>October 6, 2022 Day/Night</b>				
2. Ambulance Services						
Name	Complete Address	Phone	ALS/BLS			
Theford Ambulance	Theford, NE	Region 26 Dispatch 308-942-3435	ALS			
Blaine County Rescue Squad Ambulance	Brewster, NE	Region 26 Dispatch 308-942-3435	BLS			
3. Air Ambulance Services						
Name	Phone	Type of Aircraft & Capability				
Great Plains/Lifenet North Platte	Direct- 844-491-1247	EC-135- Night Vision				
Air Care	Direct- 800-474-7911					
4. Hospitals						
Name Complete Address	GPS Datum – WGS 84 Coordinate Standard Degrees Decimal Minutes DD° MM.MMM' N - Lat DD° MM.MMM' W - Long	Travel Time <u>TO/FROM</u> <u>HALSEY</u> Air Gnd		Phone	Helipad Yes No	Level of Care Facility
Jennie Melham Med Center 145 Memorial Dr Broken Bow, NE 68822	Lat:	20 Min	1 Hr	308-872-4196	X	Level 4
	Long:					
Great Plains Regional Med Cntr 220 West Leota St. North Platte, NE 69101	Lat:	20 Min	80 Min	308-696-8760	X	Level 3
	Long:					
Good Sam Hospital 10 East 31st Street Kearney, NE	Lat:	30 Min	2 Hrs	308-865-7100	X	Level 2
	Long:					
St. Elizabeth Regional Med Cntr 555 S 70th St Lincoln, NE 68510	Lat:	2.5 Hrs	4 Hrs	Burn Unit Direct 402-219-7680	X	Burn Center
	Long:					
	Lat:					
	Long:					
	Lat:					
	Long:					
5. Division   Branch   Group		Area Location Capability				
<b>ALL DIVISIONS</b>		<p style="text-align: center;"><b><u>Contact Region 26 Dispatch via Radio or 911 for Medical Emergencies</u></b> Do Not Delay Care and Consider Air Evac For Significant Emergency</p> <p style="text-align: center;">ALS Ambulance E-37 will be staged at the Ranger Station to be shared by all divisions. E-68 BLS Ambulance will be available for all Divisions as well. Determine Medical Capabilities Within Your Division At Each Briefing and Have A Plan In Place.</p> <p style="text-align: center;">Refer To Page 105 Within 2022 IRPG For Emergency Medical Care Guidelines</p> <p style="text-align: center;">Notify Kirby Clock MEDL of Medical Emergency @ 970-261-1401</p>				
Prepared by:	Date and Time	Reviewed By Safety Officer				
Kirby Clock MEDL	10/5/22 1900	Mark Munns SOF1				



# MEDICAL PLAN (ICS 206 WF)

Controlled Unclassified Information//Basic

Medical Incident Report																													
<p><b>FOR A NON-EMERGENCY INCIDENT, WORK THROUGH CHAIN OF COMMAND TO REPORT AND TRANSPORT INJURED PERSONNEL AS NECESSARY.</b></p> <p><b>FOR A MEDICAL EMERGENCY: IDENTIFY ON SCENE INCIDENT COMMANDER BY NAME AND POSITION AND ANNOUNCE "MEDICAL EMERGENCY" TO INITIATE RESPONSE FROM IMT COMMUNICATIONS/DISPATCH.</b></p>																													
<p><b>Use the following items to communicate situation to communications/dispatch.</b></p>																													
<p><b>1. CONTACT COMMUNICATIONS / DISPATCH</b> (Verify correct frequency prior to starting report)  <i>Ex: "Communications, Div. Alpha. Stand-by for Emergency Traffic."</i></p> <p><b>2. INCIDENT STATUS:</b> Provide incident summary (including number of patients) and command structure.  <i>Ex: "Communications, I have a Red priority patient, unconscious, struck by a falling tree. Requesting air ambulance to Forest Road 1 at (Lat./Long.) This will be the Trout Meadow Medical, IC is TFLD Jones. EMT Smith is providing medical care."</i></p>																													
Severity of Emergency / Transport Priority	<input type="checkbox"/> <b>RED / PRIORITY 1 Life or limb threatening injury or illness. Evacuation need is IMMEDIATE</b> <i>Ex: Unconscious, difficulty breathing, bleeding severely, 2<sup>o</sup> - 3<sup>o</sup> burns more than 4 palm sizes, heat stroke, disoriented.</i> <input type="checkbox"/> <b>YELLOW / PRIORITY 2 Serious Injury or illness. Evacuation may be DELAYED if necessary.</b> <i>Ex: Significant trauma, unable to walk, 2<sup>o</sup> - 3<sup>o</sup> burns not more than 1-3 palm sizes.</i> <input type="checkbox"/> <b>GREEN / PRIORITY 3 Minor Injury or illness. Non-Emergency transport</b> <i>Ex: Sprains, strains, minor heat-related illness.</i>																												
Nature of Injury or Illness & Mechanism of Injury			<i>Brief Summary of Injury or Illness (Ex: Unconscious, Struck by Falling Tree)</i>																										
Transport Request			<i>Air Ambulance / Short Haul/Hoist Ground Ambulance / Other</i>																										
Patient Location			<i>Descriptive Location &amp; Lat. / Long. (WGS84)</i>																										
Incident Name			<i>Geographic Name + "Medical" (Ex: Trout Meadow Medical)</i>																										
On-Scene Incident Commander			<i>Name of on-scene IC of Incident within an Incident (Ex: TFLD Jones)</i>																										
Patient Care			<i>Name of Care Provider (Ex: EMT Smith)</i>																										
<p><b>3. INITIAL PATIENT ASSESSMENT:</b> Complete this section for each patient as applicable (start with the most severe patient)</p>																													
<p>Patient Assessment: See IRPG page 106</p>																													
<p>Treatment:</p>																													
<p><b>4. TRANSPORT PLAN:</b></p>																													
<p>Evacuation Location (if different): (Descriptive Location (drop point, intersection, etc.) or Lat. / Long.) Patient's ETA to Evacuation Location:</p>																													
<p>Helispot / Extraction Site Size and Hazards:</p>																													
<p><b>5. ADDITIONAL RESOURCES / EQUIPMENT NEEDS:</b></p>																													
<p><i>Example: Paramedic/EMT, Crews, Immobilization Devices, AED, Oxygen, Trauma Bag, IV/Fluid(s), Splints, Rope rescue, Wheeled litter, HAZMAT, Extrication</i></p>																													
<p><b>6. COMMUNICATIONS: Identify State Air/Ground EMS Frequencies and Hospital Contacts as applicable</b></p> <table border="1" style="width: 100%; border-collapse: collapse;"> <thead> <tr> <th style="width: 10%;">Function</th> <th style="width: 20%;">Channel Name/Number</th> <th style="width: 15%;">Receive (RX)</th> <th style="width: 15%;">Tone/NAC *</th> <th style="width: 15%;">Transmit (TX)</th> <th style="width: 25%;">Tone/NAC *</th> </tr> </thead> <tbody> <tr> <td>COMMAND</td> <td></td> <td></td> <td></td> <td></td> <td></td> </tr> <tr> <td>AIR-TO-GRND</td> <td></td> <td></td> <td></td> <td></td> <td></td> </tr> <tr> <td>TACTICAL</td> <td></td> <td></td> <td></td> <td></td> <td></td> </tr> </tbody> </table>						Function	Channel Name/Number	Receive (RX)	Tone/NAC *	Transmit (TX)	Tone/NAC *	COMMAND						AIR-TO-GRND						TACTICAL					
Function	Channel Name/Number	Receive (RX)	Tone/NAC *	Transmit (TX)	Tone/NAC *																								
COMMAND																													
AIR-TO-GRND																													
TACTICAL																													
<p><b>7. CONTINGENCY: Considerations:</b> If primary options fail, what actions can be implemented in conjunction with primary evacuation method? Be thinking ahead.</p>																													
<p><b>8. ADDITIONAL INFORMATION:</b> Updates/Changes, etc.</p>																													
<p><b>REMEMBER:</b> Confirm ETA's of resources ordered. Act according to your level of training. Be Alert. Keep Calm. Think Clearly. Act Decisively.</p>																													