



Sugarloaf Fire

WY-MRF-220267

P2PW7P (0206)

Saturday, July 30th, 2022

Operational Period 0700-1900

Safety Starts Here

DRIVING SAFETY

We have a remote fire with approximately 50 miles of gravel road between ICP and the FOB. Driving is one of the most hazardous things we do because we perform the task so frequently, we tend to take it for granted. Based on recent accident trends, vehicle accidents are one of the leading causes of deaths and serious injuries to wildland firefighters.

- To be a safe driver you must want to be one. Take a good hard look at your driving habits. Are you training yourself to do the right things the right way, like fastening your seat belt, checking your mirrors, and maintaining safe following distances?*
- Inattentiveness is a major contributing factor in motor vehicle accidents within the wildland firefighting community. Since the average adult attention span is 15-20 minutes, we must develop techniques that allow us to refocus our attention on our driving.*

DRIVE SMART ON THE SUGARLOAF FIRE!

Be aware of your fatigue while driving

Watch for wildlife, cows, slippery spots and washboards.

Don't look at your phone when coming back into cell service.

Watch your Speed.

Rocky Mountain CIMT #3

Incident Commander: Bill Wain

Deputy Incident Commander: Pat Pearson

Incident Commander Trainee: Casey Cheesbrough

Available at this site:

Remote Incident Check-in, IAP's, Maps, Finance,
Fillable-CTR's, Training, Shift Tickets, Crew Swaps, Demob,
and General Messages



Welcome and Leaders Intent

First and foremost, Rocky Mountain Area Complex Incident Management Team Three (Team Three) welcomes you. You are away from family and friend; we will do what we can to support you. Thank-you for being here. We ask you consider yourself a member of our team. This membership does come with certain expectations and responsibilities.

Conduct and Behavior

Our expectation is that you, as a team member, will act in a professional manner representing Team Three and your home unit to the highest of standards. Careless, illegal, inappropriate and/or unsafe actions will not be tolerated. Alcohol and/or illegal drugs are not allowed within the incident environment or while actively assigned to the incident. Each team member has the responsibility to be ready, willing, and able to perform the duties for which they are qualified.

Human Rights/Harassment/Discrimination

Team Three fully supports mutual respect and everyone's right to a workplace that does not tolerate any form of harassment or discrimination. You are expected to act in a professional manner. It is your responsibility to stop inappropriate actions or comments immediately upon becoming aware of them. Any form of harassment must be reported to the Human Resource Specialist and/or Incident Commander immediately.

Safety

Your safety, and the safety of the public, is our primary commitment. All actions must reflect this commitment. The commitment to, and accountability for, safety is a joint responsibility of all team members, managers, and administrators. As a member of Team Three you are part of the overall team safety.

Engagement/Disengagement

Team Three will focus on safe, efficient, and cost-effective incident management. Leadership, your leadership is required. The 10 Standard Fire Orders and the 18 Watch-Out Situations will guide our tactical decisions, and implementation of LCES is expected before engaging in all fireline operations.

We look forward to working with you as a valuable member of our team. If you have any questions or feedback, please feel free to contact any Command and General Staff member.

ISI Bill Waln

Bill Waln-Incident Commander

ISI Pat Pearson

Pat Pearson-Incident Commander

INCIDENT OBJECTIVES (ICS 202)

1. Incident Name: Sugarloaf	2. Operational Period: Date From: 7/30/22 Date To: 7/30/22 Time From: 0700 Time To: 1900															
3. Objective(s): Manage the risk to firefighters and the public by utilizing a risk-based approach to decision-making through quality tradeoff conversations with the host agency, partners and stakeholders. Utilize appropriate fire strategies to minimize fire impacts on residences, ranches, and critical community infrastructure to reduce the potential for adverse health, social, financial and economic hardships. Consider operational strategies that minimize smoke impacts to smoke sensitive areas and receptors by adjusting tactics, monitoring and following guidance in State smoke management plans and coordination with State and local Air Quality agencies. Maintain and improve relationships with local partners, stakeholders and other public groups. Coordinate release of information with the host agency representative.																
4. Operational Period Command Emphasis: Ensure communications with line resources. Continue to establish/improve logistical support and communications. Establish safety protocols including processes for potential Incident Within Incident (IWI) for all resources.																
General Situational Awareness LCES. Check and ensure radio communications. RECLONE RADIOS BEFORE 7/30 OPERATIONAL PERIOD.																
5. Site Safety Plan Required? Yes <input type="checkbox"/> No <input checked="" type="checkbox"/> NOT APPLICABLE Approved Site Safety Plan(s) Located at:																
6. Incident Action Plan (the items checked below are included in this Incident Action Plan): <table style="width: 100%; border: none;"> <tr> <td style="width: 33%;"><input checked="" type="checkbox"/> ICS 203</td> <td style="width: 33%;"><input type="checkbox"/> ICS 207</td> <td style="width: 34%;"><u>Other Attachments:</u></td> </tr> <tr> <td><input checked="" type="checkbox"/> ICS 204</td> <td><input checked="" type="checkbox"/> ICS 208</td> <td><input checked="" type="checkbox"/> FIRE BEHAVIOR FORECAST</td> </tr> <tr> <td><input checked="" type="checkbox"/> ICS 205</td> <td><input checked="" type="checkbox"/> Map/Chart</td> <td><input checked="" type="checkbox"/> TRAINING MESSAGE</td> </tr> <tr> <td><input type="checkbox"/> ICS 205A</td> <td><input checked="" type="checkbox"/> Weather Forecast/Tides/Currents</td> <td><input checked="" type="checkbox"/> INFECTIOUS CONTROL PROCEDURES</td> </tr> <tr> <td><input checked="" type="checkbox"/> ICS 206</td> <td></td> <td><input checked="" type="checkbox"/> FINANCE PROCEDURES</td> </tr> </table>		<input checked="" type="checkbox"/> ICS 203	<input type="checkbox"/> ICS 207	<u>Other Attachments:</u>	<input checked="" type="checkbox"/> ICS 204	<input checked="" type="checkbox"/> ICS 208	<input checked="" type="checkbox"/> FIRE BEHAVIOR FORECAST	<input checked="" type="checkbox"/> ICS 205	<input checked="" type="checkbox"/> Map/Chart	<input checked="" type="checkbox"/> TRAINING MESSAGE	<input type="checkbox"/> ICS 205A	<input checked="" type="checkbox"/> Weather Forecast/Tides/Currents	<input checked="" type="checkbox"/> INFECTIOUS CONTROL PROCEDURES	<input checked="" type="checkbox"/> ICS 206		<input checked="" type="checkbox"/> FINANCE PROCEDURES
<input checked="" type="checkbox"/> ICS 203	<input type="checkbox"/> ICS 207	<u>Other Attachments:</u>														
<input checked="" type="checkbox"/> ICS 204	<input checked="" type="checkbox"/> ICS 208	<input checked="" type="checkbox"/> FIRE BEHAVIOR FORECAST														
<input checked="" type="checkbox"/> ICS 205	<input checked="" type="checkbox"/> Map/Chart	<input checked="" type="checkbox"/> TRAINING MESSAGE														
<input type="checkbox"/> ICS 205A	<input checked="" type="checkbox"/> Weather Forecast/Tides/Currents	<input checked="" type="checkbox"/> INFECTIOUS CONTROL PROCEDURES														
<input checked="" type="checkbox"/> ICS 206		<input checked="" type="checkbox"/> FINANCE PROCEDURES														
7. Prepared by: Name: PETER BARTH Position/Title: PSCC Signature: <u>Peter Barth</u>																
8. Approved by Incident Commander: Name: <u>BILL WALN</u> Signature: <u>Bill Waln</u>																
ICS 202	IAP Page _____															
Date/Time: 7/29/2022																

Sugarloaf Fire

Operations Section

Planning Chief Jay Mickey, Brandon Bonenberger (T)

Field Chief Matt Norden, Nick Collard (T)

Operational Period

July 30, 2022 0700-1900

Division/Group

Incident Commander and Staff

Division A DIVS Seth McKinney, Blake Cobb (T)

Division Z DIVS Jon Stonelake, Tyler Nathe (T)

Structure GRP Mike Willardson

Contingency GRP Chris Rokosh, Cody Miller (T)

Incident Commander Bill Waln, Casey Cheesbrough (T)

Deputy IC Pat Pearson

Safety Pat Medina, Brian Ayers
Tedd Teahon (T), Ali Robb (T)

Liaison Sam Carle, Josh Shroyer (T)

Medical Jeff Basamanowicz
Joel Simonson (T)

Firefighter Heath Cord. Payton Winsor - MEDL (T)

Information Jon Ashford, Dawn Sanchez (V)
Anne Reid (T)

Agency Representatives

USFS AA Russ Bacon, Frank Romero
Rob Robertson (T)

Covid AA Chris Olds

Wyoming State AA Jero d Delay

Albany County AA Chad Dinges (Fire Warden)

Wyoming State AR Travis Pardue

BLM-WY-Rawlins John Elliott

Albany County Sheriff Aaron Appelhans

Albany Co Commissioner Sue Iberra
Heber Richardson

Converse Co Comm Jim Willox

Air Operations Branch

Air Branch Director Carolyn Blatz

Air Support Group Supervisor Ken Ostrom

Air Tactical Group Supervisor

Helibase Manager Brandon Williams

Logistics Section

Chief Randy Spiering, Colleen Gadd
Ken Hehr (T)

Ground Support Darin Gehring

Comms Leader Walter Warrick

Communications Tech Walt Burns, Jim Rooney

IT Specialist Kevin Watts

Facilities Joe Ulozas, Ish Ennis

Supply Kathy Porter, Dan Baker (T)

Food Wally Leander, Jamie Rietz (T)

Security Darrell Hanson, Clyde Harris

Base Camp Patrick McCoy, Kurt Stagner (T)
Tim Gilg, Wesly Stout (T)

Ordering Travis Chadwick

Receiving/Distribution Angela Stasewich (T)

Finance Section

Chief Mavis Biastoch, Patty Wyatt,
Kayla Davin (T)

Cost Natasha Goedert

Procurement Sarah Boyd

Time Arlene Tucker

Compensation Annette Pintado

Planning Section

Chief Peter Barth, Mike Rubenstein

Resources Kellie Stover

Situation Chad Lewis, Brenda Wasielewski (T)

Fire Behavior David Greathouse

Meteorologist Jeff Colton, Brandon Wills (T)

GIS Specialist David Sinton, Sarlyn McCormick (V)

Demobilization Shawna Martinez
Amy Daniels (T)

Status Check-In Emily Burke, Jami Jungck (T)

Training Specialist Wendy Fischer

Documentation Spencer Pollock (V)

Prepared By: Kellie Stover - RESL



INCIDENT Weather Forecast



Forecast No: 3
Prediction For: Saturday
Shift Date: July 30, 2022
Forecast Issued: July 29, 2022 at 2000

Name of Incident: Sugarloaf Fire
Unit: Medicine Bow NF
Incident Meteorologist: Jeff Colton (208) 577-1617
 Brandon Wills (t) 734-347-1407

Discussion: High pressure over the Central Rockies will bring slightly drier and warmer conditions to the area through this weekend and into early next week. Another push of moisture will arrive by the middle of next week with breezy conditions expected.

Forecast for Today:

Erratic winds possible near thunderstorms this afternoon.

Sky/Weather:

Partly cloudy (30-40%) with isolated afternoon showers and thunderstorms.

	<u>Dodge Creek 7,400'</u>		<u>Cow Creek 7,800'</u>		<u>Sugarloaf 8,200'</u>		
Max Temperature:	83		82		82		°F
Min RH:	19		22		23		%
Wind (20 FT):	Moderate inversion breaking around 1030.						
...	WNW	11	SW	11	SSE	11	mph
...	Gusts:	18	Gusts:	18	Gusts:	18	mph
Haines Index:	5		4		4		
LAL:	2		2		2		
Chance of Precipitation:	20		20		15		%
Tonight's Min Temperature:	55		58		60		°F
Tonight's Max RH:	60		55		50		%
Tonight's Wind (20 FT):	Inversion settling in after 2100.						
...	W	12	WNW	7	NW	7	mph
...	Gusts:	20	Gusts:	13	Gusts:	13	mph
Tonight's Haines Index:	5		4		4		
Tonight's LAL:	1		2		1		
Tonight's Chnc of Precip:	20		20		20		%

Forecast for Sunday:

Sky/Weather:

Partly cloudy (30-40%) with isolated isolated showers and thunderstorms.

	<u>Dodge Creek 7,400'</u>		<u>Cow Creek 7,800'</u>		<u>Sugarloaf 8,200'</u>		
Max / Min Temperature:	82	56	83	59	83	60	°F
Min / Max RH:	23	60	23	55	23	50	%
Wind (20 FT):	Inversion breaking by 1030.						
...	ENE	12	ESE	9	NNE	8	mph
...	Gusts:	20	Gusts:	15	Gusts:	13	mph
Haines Index:	4		LAL:	2	Precip Chance:	25	

Extended Outlook:

Dry and warmer weather expected to start off the new work week. Moisture starts moving back in from the south as early as Tuesday with isolated thunderstorms returning to the forecast. Breezy to windy conditions are also possible Tuesday and Wednesday with temperatures cooling slightly.

		<u>Max T</u>	<u>Min T</u>	<u>Min RH</u>	<u>Max RH</u>	<u>Ridge Winds @ 1500</u>	<u>Weather</u>
Cow Creek 7,800'	Mon:	86	62	17	50	W @ 11 G18	Mostly Sunny
	Tue:	84	60	23	60	W @ 20 G35	Breezy with Isolated Storms
	Wed:	80	58	21	50	W @ 13 G23	Isolated to scattered storms

HEAT INDEX - The HI is the temperature the body feels when the heat and humidity are combined.

FIRE BEHAVIOR FORECAST

FORECAST NUMBER:

TYPE OF FIRE: Wildfire

FIRE NAME: Sugarloaf

OPERATIONAL PERIOD: 7/30/2022 Day

DATE ISSUED: 7/29/2022

TIME ISSUED: 2000

UNIT: Medicine Bow National Forest

SIGNED: David Greathouse

Typed/printed: David Greathouse - FBAN

WEATHER:

****Warm and dry conditions will continue, with a chance of pop up thunderstorms****
See fire behavior forecast for details

Weather Threshold's That Shout WATCH OUT (Per Laramie FDRA Pocket card)

Temperatures greater than 75°, relative humidity less than 15%, 20' winds greater than 15mph

FUELS:

The fuels in the fire area are mainly a mixed conifer stand with grasses and dead and down on the surface. In open areas, grass and brush are present. Dead standing timber from drought and beetle kill can be found scattered throughout the area

The fuels are dry for this time of year. The current ERC-Y is hovering around the 75th percentile, which is down from historic indices at the time of ignition but still above average for this time of year. The 100- and 1000-hour fuel moistures are at 11% and the live fuel moistures in the Sagebrush is at 122%. Current moistures are low enough to allow these fuels to contribute to fire intensity

Today's calculated fine dead fuel moisture is predicted to be 4% - 6%

FIRE BEHAVIOR:

General:

Today's warmer and drier conditions may bring a slight uptick in fire activity. Areas that may not have had observable activity the last couple days may become more active. Watch for roll out, especially on DIVZ. This may cause increased fire activity with some torching and slight possibility of a short uphill run.

Maximum Surface Fire Potential (Head fire, upslope @ 45%, winds upslope)

Rate of Spread	Flame Length	Probability of Ignition
3-6 ch/hr	3-6'	60%-70%

AIR OPERATIONS:

Gusty outflow winds, hail and lightning could hamper air operations in the afternoon

SAFETY:

Fire order #2 – Know what the fire is doing at all times. This is the basic order on which all other orders fall back on

DIVISION/GROUP ASSIGNMENTS							
Sugarloaf Fire				Branch		Division	
						Alpha	
Operational Period							
7/30/22	0700	7/30/22	1900				
Operations Personnel:							
Operations Chief (Plans)		Jay Mickey Brandon Bonenberger (T)		Division/Group Supervisor		Seth McKinney Blake Cobb (T)	
Operations Chief (Field)		Matt Norden Nick Collard (T)		Air Attack Supervisor			
Safety Officer		Field: Kurt Schierrenbeck Brian Ayers Tedd Teahon (T)		Medical Unit Leader		Joel Simonson (T)	
RO #	Item Code	Resource	LWD	Leader Name	# Person	Drop Off Pt/Time	Pick Up Pt/Time
O-57	TFLD		8/11	Brent Johnson	1	Spike/0700	Spike/1900
C-3	HC1	Alpine	8/9	James Champ	23	Spike/0700	Spike/1900
C-7	HC1	Roosevelt	8/1	Larry Money	21	Spike/0700	Spike/1900
C-8	HC1	Arrowhead	8/5	Joe Suarez	20	Spike/0700	Spike/1900
C-2	HC21A	Craig	7/31	Logan Blakenship	20	Spike/0700	Spike/1900
C-6	HC21A	Miller Timber 1A			19	Spike/0700	Spike/1900
		Twin Falls Helitack			8	Spike/0700	Spike/1900
E-14	ENG3	Arizona 331	8/13	Mike Hale	4	Spike/0700	Spike/1900
O-29	HEQB		8/11	Jared Hawe	1	Spike/0700	Spike/1900
O-73	HEQB (T)		8/12	Blake Koelling	1	Spike/0700	Spike/1900
E-3	DOZ2	Eldorado Dozer 3	8/12	Dan Stark	3	Spike/0700	Spike/1900
E-4	DOZ2	Rittberger	8/9	Klinton Rittberger	2	Spike/0700	Spike/1900
O-26	EMTF		8/10	Luanne Baumann	1	Spike/0700	Spike/1900
Work Assignments:							
<p>TASK: Scout, construct, and prep direct and indirect fireline.</p> <p>PURPOSE: Prepare for burnout operations.</p> <p>END STATE: Fireline in the correct location with the right dimensions to contain the fire.</p>							
Special Instructions:							
<p>Grand Avenue Ambulance staged at Forward Operating Base (FOB).</p> <p>Arrowhead will scout and develop UAS operations.</p> <p>IHC's will scout lines and develop firing plan for proposed operations.</p> <p>Begin placing hoselay along inaccessible areas.</p> <p>FOB's Fonvielle and Larson in Division Alpha.</p>							
Communication Summary							
See Communication Plan							
Prepared By: Kellie Stover		Position: RESL			Signature: 		
Date/Time: 7/29/2022 2036							
						# Personnel	102

DIVISION/GROUP ASSIGNMENTS							
Sugarloaf Fire				Branch		Division	
						Zulu	
Operational Period							
7/30/22	0700	7/30/22	1900				
Operations Personnel:							
Operations Chief (Plans)		Jay Mickey Brandon Bonenberger (T)		Division/Group Supervisor		Jon Stonelake Tyler Nathe (T)	
Operations Chief (Field)		Matt Norden Nick Collard (T)		Air Attack Supervisor			
Safety Officer		Field: Kurt Schierrenbeck Brian Ayers Tedd Teahon (T)		Medical Unit Leader		Joel Simonson (T)	
RO #	Item Code	Resource	LWD	Leader Name	# Person	Drop Off Pt/Time	Pick Up Pt/Time
C-5	HC1	San Juan	8/10	John Allbright	23	Zulu Spike/0700	Zulu Spike/1900
C-1	HC2IA	Miller Timber 4	8/2	Mychal Hortert	20	Zulu Spike/0700	Zulu Spike/1900
C-4	HC2IA	OWF Naches	7/31	Austin Betts	19	Zulu Spike/0700	Zulu Spike/1900
O-27	EMTF		8/10	Andrew Gilsdorf	1	Zulu Spike/0700	Zulu Spike/1900
O-28	EMTF		8/10	Mary Pimm	1	Zulu Spike/0700	Zulu Spike/1900
Work Assignments:							
TASK: Scout and construct direct and indirect fireline.							
PURPOSE: Keep fire from impacting values at risk.							
END STATE: Fireline in the correct location with the right dimensions to contain the fire.							
Special Instructions:							
Grand Avenue Ambulance staged at Forward Operating Base (FOB).							
Communication Summary							
See Communication Plan							
Prepared By: Kellie Stover			Position: RESL		Signature: 		
Date/Time: 7/29/22 2030							
						# Personnel	66

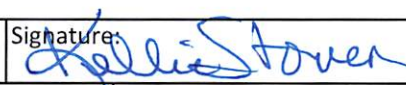
DIVISION/GROUP ASSIGNMENTS							
Sugarloaf Fire				Branch		Division	
						Structure	
Operational Period							
7/30/22	0700	7/30/22	1900				
Operations Personnel:							
Operations Chief (Plans)		Jay Mickey Brandon Bonenberger (T)		Division/Group Supervisor		Mike Willardson	
Operations Chief (Field)		Matt Norden Nick Collard (T)		Air Attack Supervisor			
Safety Officer		Field: Kurt Schierrenbeck Brian Ayers Tedd Teahon (T)		Medical Unit Leader		Joel Simonson (T)	
RO #	Item Code	Resource	LWD	Leader Name	# Person	Drop Off Pt/Time	Pick Up Pt/Time
O-31	TFLD		8/10	Richard Palestro	1	ICP / 0700	ICP / 1900
O-57	TFLD		8/11	Brent Johnson	1	ICP / 0700	ICP / 1900
O-58	TFLD		8/11	Todd Weiler	1	ICP / 0700	ICP / 1900
O-56	TFLD (T)		8/10	Calvin Hoffman	1	ICP / 0700	ICP / 1900
E-15	ENG3	Apache Sitgraves 361	8/11	Kyle Nuttall	7	ICP / 0700	ICP / 1900
E-1	ENG4	Gunnison 24	8/10	Ben Brack	5	ICP / 0700	ICP / 1900
E-16	ENG4	Goshen Hole	8/10	Rick Teeters	3	ICP / 0700	ICP / 1900
E-2	ENG6	Worland E62	8/9	Ben Gomez	3	ICP / 0700	ICP / 1900
E-5	ENG6	Grand Fire 340	8/10	Brian Faith	4	ICP / 0700	ICP / 1900
E-6	ENG6	BLM 1605	8/9	Jennifer Fensel	8	ICP / 0700	ICP / 1900
E-8	ENG6	BLM 2602	8/1	Scott Manahan	3	ICP / 0700	ICP / 1900
E-17	ENG6	Torrington Wildland 1	8/9	Luis Correa (T)	3	ICP / 0700	ICP / 1900
E-18	ENG6	Natrona Br 7-4	8/10	Bryan Morton	3	ICP / 0700	ICP / 1900
E-19	ENG6	South Dakota 621	8/11	Trenton Wiese	3	ICP / 0700	ICP / 1900
E-20	ENG6	Colorado River	8/11	John Bennett	3	ICP / 0700	ICP / 1900
E-62	ENG6	Med Bow E651	8/10	Mark Herrington	4	ICP / 0700	ICP / 1900
E-63	ENG6	Med Bow E618	8/10	Brent Lytle	4	ICP / 0700	ICP / 1900
E-71	ENG6	Big Laramie 1	8/8	Shawn Sommerfeld	3	ICP / 0700	ICP / 1900
E-72	ENG6	Albany Central Brush 14	8/8	Dillion Whitmer	3	ICP / 0700	ICP / 1900
E-22	WTT1	Cambell County	8/9	Jacob Millard	2	ICP / 0700	ICP / 1900
E-69	WTS2	Yoder Tender	8/11	David Hess	2	ICP / 0700	ICP / 1900
E-76	WTS2	Centennial 8	8/6	Eric Gregery	2	ICP / 0700	ICP / 1900
Work Assignments:							
TASK: Prep structures.							
PURPOSE: Reduce impact to structures.							
END STATE: Defensible space is developed around structures.							
Special Instructions:							
Grand Avenue Ambulance staged at Forward Operating Base (FOB).							
Communication Summary							
See Communication Plan							
Prepared By: Kellie Stover		Position: RESL			Signature: 		
Date/Time: 7/29/2022 2045							
						# Personnel	52

DIVISION/GROUP ASSIGNMENTS							
Sugarloaf Fire				Branch		Division	
						Contingency	
Operational Period							
7/30/22	0700	7/30/22	1900				
Operations Personnel:							
Operations Chief (Plans)		Jay Mickey Brandon Bonenberger (T)		Division/Group Supervisor		Chris Rokosh Cody Miller (T)	
Operations Chief (Field)		Matt Norden Nick Collard (T)		Air Attack Supervisor			
Safety Officer		Field: Kurt Schierrenbeck Brian Ayers Tedd Teahon (T)		Medical Unit Leader		Joel Simonson (T)	
RO #	Item Code	Resource	LWD	Leader Name	# Person	Drop Off Pt/Time	Pick Up Pt/Time
Work Assignments:							
<p>TASK: Scout indirect check lines. PURPOSE: Provide additional opportunities to slow fire spread toward containment lines. END STATE: Check line in the correct location with the right dimensions to contain/slow fire spread.</p>							
Special Instructions:							
<p>Grand Avenue Ambulance staged at Forward Operating Base (FOB). Collect fire area intelligence onto field maps.</p>							
Communication Summary							
See Communication Plan							
Prepared By: Kellie Stover			Position: RESL		Signature:		
Date/Time: 7/29/2022 2100							
						# Personnel	2

AIR OPERATIONS SUMMARY

Prepared By: Carolyn Blatz

Prepared Date: 07/29/2022

Prepared Time: 1730

1. INCIDENT NAME: Sugarloaf	2. OPS PERIOD DATE: July 30, 2022	START TIME: 0700	END TIME: 2100	SUNRISE: 0555	SUNSET: 2022 PUMPKIN: 2052
3. REMARKS (Safety Notes, Hazards, and Air Operations Special Equipment, etc.): Helibase Lat/Long 42 10.907 x 105 44.020 Order all Helicopters through Casper Dispatch. Send: sugarloafhelibase22@gmail.com , AVOID OVERFLIGHT OF STRUCTURES WITH EXTERNAL LOADS. FOLLOW WIND LIMITATION PROTOCOLS WHEN CONDUCTING AIR OPERATIONS.			4. Initial Attack: Medivac: 7TA		5. TFR #: 2/8660

6. PERSONNEL	NAME	PHONE #	7. FREQUENCIES	AM	FM	8. FIXED-WING- Type/Make-Model/N#/Base
AOBD ASGS HEBM	Carolyn Blatz Ken Ostrom Brandon Williams	573-778-2810 307-272-3266 208-320-6493	A/A TFR A/A Rotor	126.8000		LATS and SEATS A/A order through Casper Dispatch
HMBG 3AJ HMGB 9RH HMGB 8EC HMGB 7TA HMGB 214B	Steve Mohr Rowdy Woods Taylor Cielland Frank Haines Garret Steinert	541-228-4353 970-759-5574 208-316-2263 605-517-0832 307-851-5093	A/G Primary A/G Secondary		168.4000	
Aviation Officer CPC Dispatch	Scott Headrick Main Line	720-209-2303 1800-295-9952				

9. Durango Dispatch Zone Aircraft

FAA N#	TY	MAKE/MODEL	BASE	AVAIL	START	REMARKS	FAA N#	TY	MAKE/MODEL	BASE	AVAIL	START	REMARKS
3AJ	1	CH-47	KLAR	0900	0800	Bucket	7TA	3	AS-350	Helibase	0800	0700	Recon, IA, W
9RH	1	KMAX	KDGW	0900	0800	Bucket	20HX	3	AS-350	Helibase	0800	0700	Recon, IA, W
214B	1	214B	KLAR	0900	0800	Bucket							
GRIT 24	1	UH60	KCYS	0800	0900	NG Hoist	UR 31		UAS				Arrowhead
8EC	2	B-205A1++	Helibase	0800	0900	CW Shuttle							

10. TASK/ MISSION/ ASSIGNMENT (Type/ function includes: Air Tactical, Retardant, Recon, Personnel Transport, Bucket Operations, SAR, etc.)				
TYPE/FUNCTION	NAME OF PERSONNEL OR CARGO (If applicable) or instructions for tactical aircraft	MISSION START	FLY FROM	FLY TO
Recon / Logistics / Pax Transport	As Requested by Operations / Air Attack	As Requested	Base	Fire
Bucket Support / Retardant	As Requested by Operations / Air Attack	As Requested	Base	Fire

Controlled Unclassified Information//Basic

**INCIDENT RADIO COMMUNICATIONS
PLAN I-205**

1. INCIDENT NAME

2. DATE/TIME PREPARED

3. OPERATIONAL PERIOD DATE/TIME

Sugarloaf Fire

7/29/2022 17:30

7/30/22 0700 - 1900

4. BASIC RADIO CHANNEL UTILIZATION

Ch #	Channel Name	Assignment	RX Frequency	RX Tone / NAC	TX Frequency	TX Tone / NAC	Mode Digital (D) Analog (A) Mixed (M)	Remarks
1	CMD 1	FUTURE	169.7500	146.2	167.1000	146.2	A	Planned Future Use
2	CMD 2	FUTURE	173.0375	146.2	167.3250	146.2	A	Planned Future Use
3	CMD 3	FUTURE		146.2		146.2	A	Planned Future Use
4	TAC 1	DIV A	168.2000	146.2	168.2000	146.2	A	
5	TAC 2	DIV Z	168.6000	146.2	168.6000	146.2	A	
6	TAC 3	STRUCTURE GROUP	166.7250	146.2	166.7250	146.2	A	
7	TAC 4	DIV	168.0500	146.2	168.0500	146.2	A	
8	TAC 5	DIV	166.7750	146.2	166.7750	146.2	A	
9	TAC 6	DIV	168.2500	146.2	168.2500	146.2	A	
10	VFIRE21	TAC	154.2800	---	154.2800	156.7	A	
11	COMMAND	COMMAND	173.7625	110.9	164.8000	167.9	A	Primary (Cow Creek Mtn)
12	COMMAND	COMMAND	168.2750	---	171.7250	131.8	A	Secondary (Laramie Peak)
13	A/G PRIMARY	A/G PRI	168.4000	---	168.4000	---	A	
14	A/G SECONDARY	A/G SEC	166.6125	---	166.6125	---	A	
15	VMED28	EMS	155.3400	---	155.3400	156.7	A	
16	AIRGUARD	AIRGUARD	168.6250	---	168.6250	110.9	A	EMERGENCY USE ONLY

5. I-205 Prepared By

/s/ Walter Warrick, COML

Poor Coverage? (Post Lookout and Human Repeaters as Needed)
Current Clone: BK073022

Controlled Unclassified Information//Basic



Attention
Trainees

Are you assigned to the incident as a trainee with an initiated Position Task Book?

If so, please complete the online “**Trainee Check In**” using the QR code on the front cover. (This is separate from Incident Check In)

You are welcome to stop by and visit with me anytime (bring your Task Book and Incident Qualification Card/Red Card). Or you can send me an email or text message if you are in the field and have questions.

Location - Room 310

TNSP - Wendy Fischer Wendy_fischer@firenet.gov (970)759-9610

Logistic Support Services

Showers - 0600-1200 and 1400-2200 at the FOB

Mechanic- 0600-2200 at the FOB

Fuel - 0600-2200 at the FOB

Food

FOB 0600-0800 and 1830-2030

Spike Camps 0600 and 2000 delivery

SUGARLOAF FINANCE PROCEDURES

Finance is 100% electronic.

Finance email: 2022.sugarloaf.finance@firenet.gov

After completing the check-in form, from the QR code link on the front of the IAP, please email electronic copies of the following documents as applicable:

- Contract/Agreement/State Cooperative Agreement
 - Casual Hire Form
 - Resource Order
 - Crew Manifest

 - Please submit completed CTRs and/or Shift Tickets signed by immediate supervisor **every 4-5 days**.
 - Electronic CTRs and Shift Tickets are available through the QR code on the IAP cover.
 - A legible photo is also acceptable.
- ** All time, must include required justifications for hazard pay, compensable meal breaks or excess hours. Don't forget name, resource order # and date. Also, please include a valid phone # and email address.
- ✓ **Medical.** Please work directly with the **Medical Unit Leader**. The MEDL will work with Finance to assure forms are available and completed.
 - ✓ **Damages or Claims.** Do not wait until day of demob. An electronic OF-289, *Property Loss or Damage Report*, is available through the QR Code on the IAP cover. Contact Comp/Claims (or FSC) with questions. Include witness statements, signatures and your contact info.

*Please include the word "**TIME**" in the subject line of your email when sending CTRs/Shift Tickets.

Email all Finance documentation to: 2022.sugarloaf.finance@firenet.gov

If you are sending other pertinent information or questions, please send a separate email with appropriate subject line, ie: "Question on time" or "Explanation of travel."

For time reporting questions, please contact **Finance at (425) 324-1367**.

For illness, injury, or claims, please contact **Comp/Claims at (425) 324-1368**.



Rocky Mountain IMT Black



Line Supply Order

Date & Time Order was Placed	Order # (BR+DIVS + #)	Location & Time for Delivery (Division/LZ/DP/Lat Long)	Mode of delivery (Driven/Helo/DIVS to Pick up)

Order received in Communications by (name & time):

Order received in Supply by (name & time):

Order received in Transportation by (name & time):

Order received in Helibase by (name & time):

Order shipped to line unit by (name & time): (Send this sheet to the line with the order)

#	Item	Amount		Item	Amount
1.	Meals, Breakfasts	ea	30.	Slingable Blivet	ea
2.	Meals, Lunches	ea	31.	Folding Tank, specify size	ea
3.	Meals, Dinners	ea	32.	Lightweight Pump Kit (Cache)	ea
4.	Meals, MRE's	cs	33.	Hose, 1 1/2"	ea
5.	Water, 5 gal. cubie	ea	34.	Hose, 1"	ea
6.	Batteries- AA	1-Flat	35.	Hose, 3/4"	ea
7.	Batteries, Specify Type	pk	36.	Reducer, 1 1/2" x 1"	ea
8.	Flagging, Specify type	roll	37.	Reducer, 1" x 3/4"	ea
9.	Gas, raw	gal	38.	Gated "Y", 1 1/2"	ea
10.	Bar Oil	gal	39.	Gated "Y", 1"	ea
11.	2- cycle oil, chainsaw (2.5 oz)	6 pk	40.	Gated "Y" 3/4 "	ea
12.	Sleeping Bags	ea	41.	Shut-off Valve, "	ea
13.	Gatorade	cs	42.	In-line Tee, 1 1/2" x 1"	ea
14.	Tarps / Plastic	roll	43.	Nozzle, 1 1/2"	ea
15.	Parachute Cord	roll	44.	Nozzle, 1"	ea
16.	Tool, Shovel	ea	45.	Nozzle, 3/4"	ea
17.	Too I, Pulaski	ea	46.	20 Man First Aid Kit	ea
18.	Tool, Combi	ea	47.	Chainsaw Kit	ea
19.	Tool, McLeod	ea	48.	Toilet Paper (96 per case)	cs
20.	Tool, Specify Type	ea	49.	1000 ft. Hose Lay Kit	ea
21.	Fusee	cs	50.	Garbage Bags	bx
22.	Drip Torch	ea	51.	Leadline	ea
23.	Drip Torch Mix, 5 gal.	ea	52.	Spike Supply Kit	ea
24.	Coffee Kit w/propane	ea	53.	Dolmar (6 per case)	ea
25.	Swivel	ea	54.	Sprinkler Kit	ea
26.	Backpack Pump	ea	55.	LINE Spike Supply Kit	ea
27.	Pumpkin, specify size	ea	56.	Duct Tape	roll
28.	Mark 3 Pump Kit w/fuel	ea	57.	House Wrap	roll
29.	2-cycle oil, high pressure pump	qt	58.	Staple Gun w/ staples	ea

Team Ordering/Timeline Process:

0630 - Morning Briefing, start of crew time.
 1100 - Last call to change spike camp resource hot food location.
 1600 - DIVS to have next day's resource order ready for Planning OPS.

- All crew level orders will be placed through DIVS or Branch.
- DIVS or Branch will place all orders through Communications Unit.
- All orders will be tracked using the process found on the front of this form.

GPS Datum: NAD 83- Degrees, Decimal, Minutes (DDMM.MM)

Definitions

FOB-Forward Operating Base is a secure forward position established to strategize, design and discuss tactics, and for personnel to transfer information and meet.

Line Spike Camp-Managed by Operations at the DIVS level; mobile, short duration and self- sufficient.

Spike Camp-Supported by Logistics, listed in the IAP, numbers in camp are set by 1100, named by Plans.

Emergency Medevac- Life threatening situation requiring immediate medical attention. Handled as per IAP med plan and team SOP's. Communications to clear command channel radio traffic.

Medical Transport-Transport of less serious injury/illness managed by Operations or line Medics back to camp for evaluation and/or treatment.

1000 ft. Hose Lay Kit (Order as "#49")				Spike Supply Kit (Order as "#52")			
Quantity	NFES#	Item	Weight	Quantity	NFES#	Item	Weight
10 ea	1239	Hose 1½"	125 lbs	2 rolls	0071	Duct Tape	4 lbs
10 ea	1238	Hose 1"	84 lbs	4 rolls	0222	Fiber Tape	2lbs
20 ea	1016	Hose ¾"	25 lbs	1 case	0021	Trash Bags	21 lbs
5 ea	0231	1½" Gated "Y"	20 lbs	1 case	0465	Cups for hot liquid	18 lbs
5 ea	0259	1" Gated "Y"	13 lbs	2 ea	0070	16x24 Tent fly	40 lbs
10 ea	0904	¾" Gated "Y"	3 lbs	3 ea	0027	Water Wash Basins	2 lbs
5 ea	0010	Reducers 1½" - 1"	3 lbs	1 case		Liquid Hand Soap / pump	10 lbs
5 ea	0733	Reducers 1" - ¾"	2 lbs	18 cases	1842	MRE's	18 x 20= 360 lbs
10 ea	0738 or 0835	Ball Valve ¾"	5 lbs	48 ea	0022	Sleeping bags (dbl. bag)	48 x 5= 240 lbs
10 ea	0138	Nozzle, 1"	5 lbs	3 cases	0030	AA Batteries, 24 pkg./case	90 lbs
10 ea	0136	Nozzle ¾"	5 lbs	1case	0240	Paper Towels	41 lbs
5 ea	0230	Tee 1½x1½x1"/valve	5 lbs	1 case	0142	Toilet Paper	44 lbs
LINE Spike Supply Kit (Order as "#55")				1roll	0144	Plastic sheeting	45 lbs
				1 roll	0533	P-Cord	9 lbs
Quantity	NFES#	Item	Weight	20 ea	7443	Cubies, 5 gal. Full Potable Water	20 x 40= 800 lbs
20+0H	0022	Sleeping bags	20 x 5= 100 lbs	1 box	1059	12" Bastard Files	9lbs
20 ea	7443	Cubies, 5 gal Full	20x40= 800 lbs	1 ea	3444	2-cycle mix, chainsaw (6 pk 2.5 oz)	2lbs
18 cases	1842	MRE's	18x20=360 lbs	8 gal	1880	Bar Oil	64 lbs
1 sl	0533	P-Cord	9 lbs	15 gal		Regular Gas	120 lbs
3 cases	0030	AA Batteries, 24 pkg./case	90 lbs	1 can		3 lbs. can coffee	3 lbs
1 case	0021	Trash bags	21 lbs	1 ea		2 1/2 gal coffee pot or 3-1 gal	10 lbs
10 rolls	0142	Toilet paper	3 lbs	2ea	0089	Ridge pole	46 lbs
1 roll	0144	Plastic sheeting	45 lbs	12 ea	0083	Pole upright	89 lbs
2 rolls	0222	Fiber Tape	2 lbs	24 ea	0825	Stake Tent	24 lbs
1 ea	3444	2-cycle mix, chain-saw (6 pk 2.5 oz)	2 lbs				
4 gal	1880	Bar Oil	32 lbs				
15 gal		Regular Gas	120 lbs				
1 box	1059	12" Bastard Files	9 lbs				

Transportation
SUGARLOAF
 WY-MRF-220267
 July 30, 2022

512 acres at 0101 hrs on 7/29/22

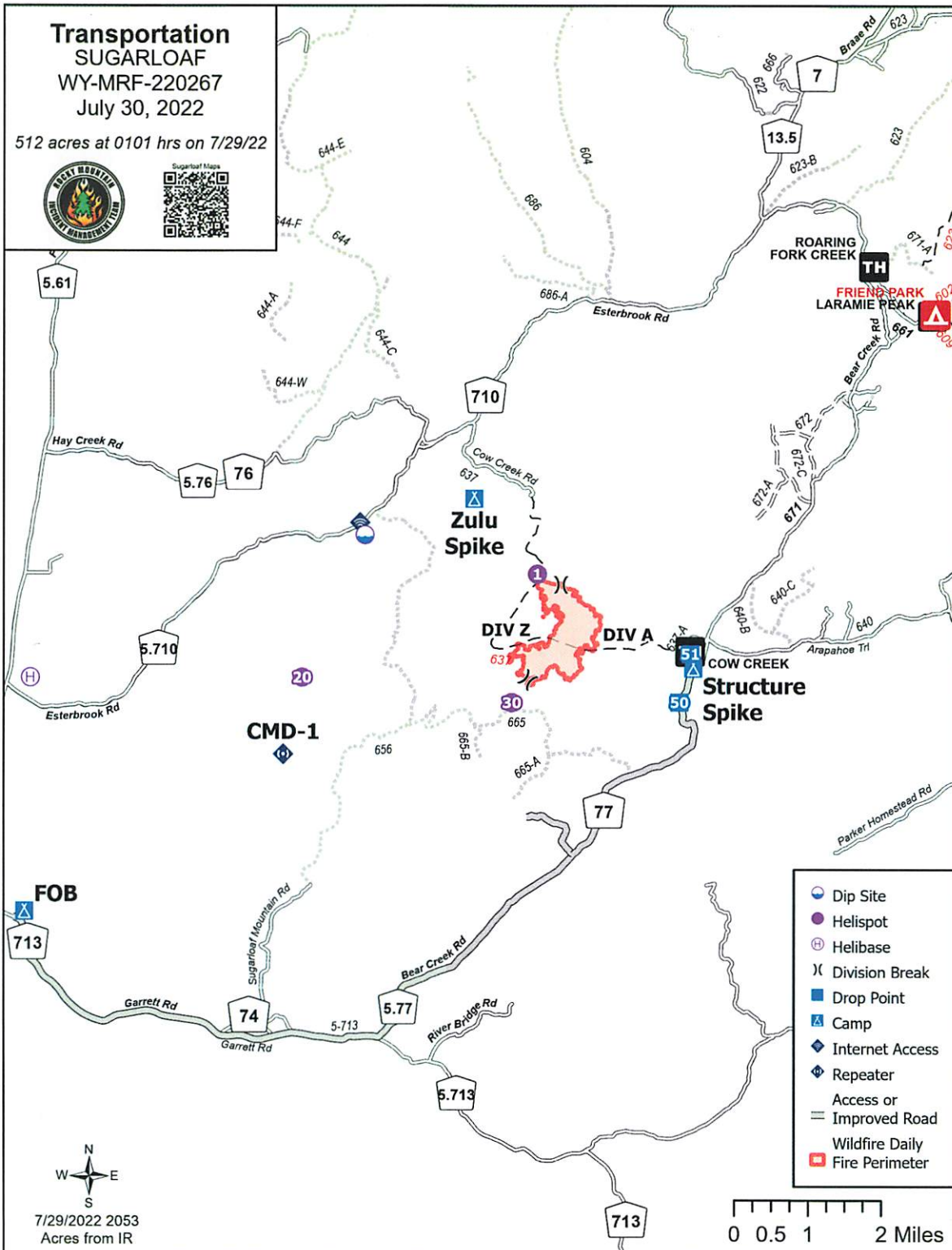

7/29/2022 2053
 Acres from IR

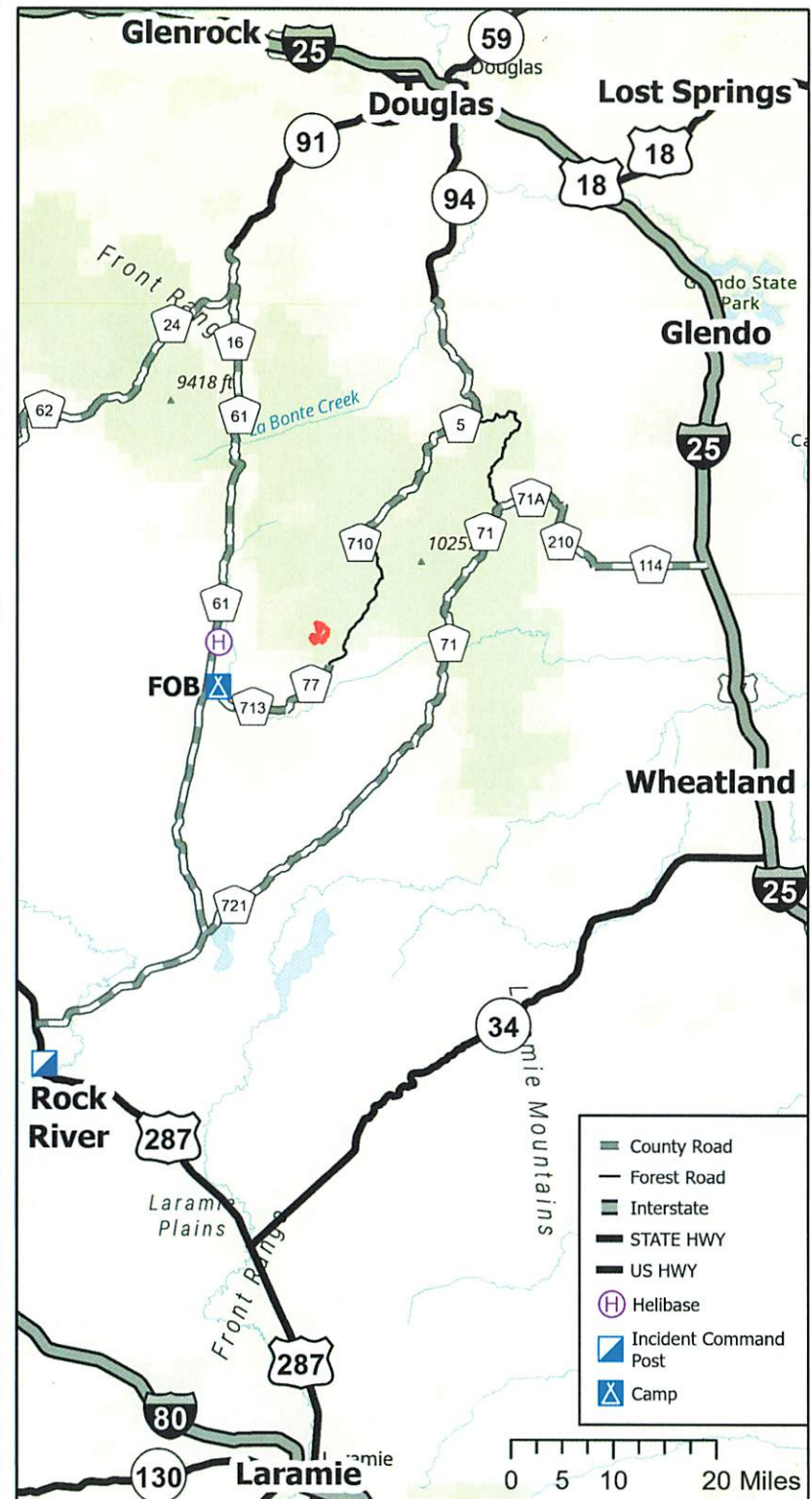
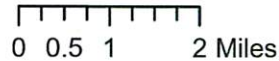

- County Road
- Forest Road
- Interstate
- STATE HWY
- US HWY
- Helibase
- Incident Command Post
- Camp

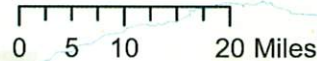

MAP OF ROCK RIVER SCHOOL

North ↑

ROCK RIVER SCHOOL

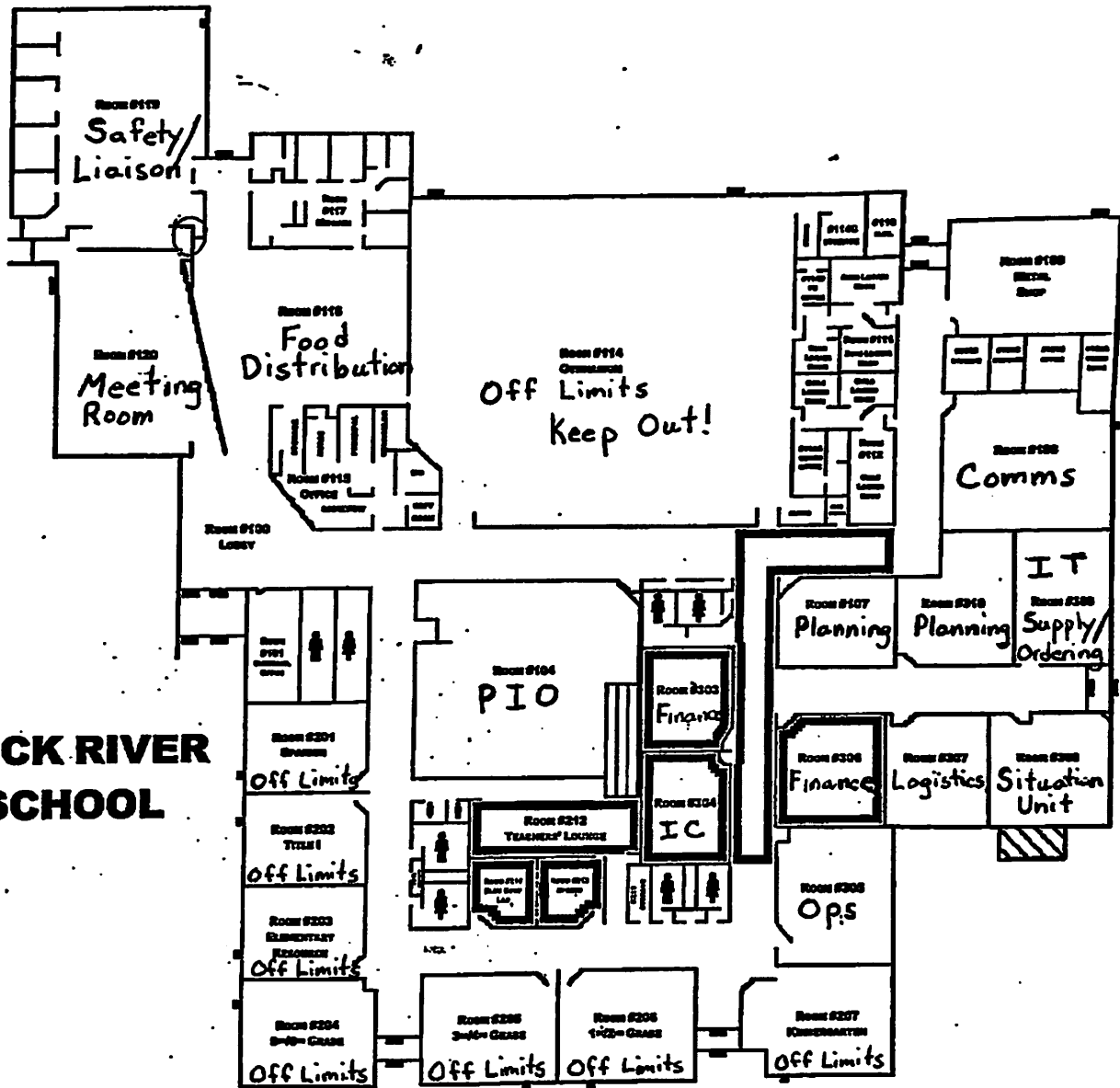

- ▬ EXITS
- ▬ SAFETY ZONES
- FIRE ROUTE
- TORNADO ROUTE
- LOCKDOWN SAFE AREA



INFECTION CONTROL PROCEDURES

ROCKY MOUNTAIN INCIDENT MANAGEMENT

Facial coverings/masks are **MANDATORY**
in the Incident Command Post

DAILY SAFETY & HYGIENE

- FREQUENTLY WASH HANDS WITH SOAP & WATER
- Regularly use hand sanitizer
- Physical distance (6 feet apart) whenever possible
- Facial coverings/masks are recommended indoors & when physical distancing is not possible

DAILY HEALTH SCREENING - REQUIRED PRIOR TO EVERY SHIFT



SIGNS & SYMPTOMS OF ILLNESS

- | | |
|------------------------------------|------------------------|
| - TEMPERATURE ABOVE 100°F (38°C) | - HEADACHE |
| - NEW ONSET LOSS OF TASTE OR SMELL | - ABDOMINAL DISCOMFORT |
| - FATIGUE- MUSCLE ACHES | - COUGH |
| - SORE THROAT | - CHILLS |
| - SHORTNESS OF BREATH | - DIFFICULTY BREATHING |
| - VOMITING | - DIARRHEA |

— PERSONNEL WITH ILLNESS PROCEDURE —

- HAVE INDIVIDUAL DON A MASK OR AVAILABLE FACIAL COVERING **IMMEDIATELY**
- ISOLATE INDIVIDUAL FROM OTHERS (6 FEET MINIMUM)
- CONTACT THE FIREFIGHTER HEALTH COORIDNATOR IMMEDIATELY
- HAVE ASSOCIATED CREW MEMBERS & OTHERS IN CONTACT DON A MASK OR AVAILABLE FACIAL COVERING
- TREAT LIFE THREATENING ISSUES OR COMPLAINTS AS APPROPRIATE
- REMAIN AT LOCATION AND WAIT FOR MEDICAL PERSONNEL



MEDICAL PLAN (ICS 206WF)

ROCKY MOUNTAIN INCIDENT MANAGEMENT

1. Incident/Project Name		2. Operational Period	
Sugarloaf Fire		07/30/2022 0700-1900	
3. Ambulance Services			
Name	Location	Phone/Frequency	Advanced Life Support (ALS) Yes No
Laramie Fire	Laramie, WY	307-721-5332	X
4. AIR AMBULANCE SERVICES			
Name	Phone/Freq	Type of Aircraft & Capability	
Wyoming Life Flight – Casper	800-806-9158	Bell 407 - Night Vision, Blood - Tail # N941AM	
LifeLine 3 - Cheyenne	844-867-4590	A-Star B3 - Night Vision, Blood - Tail # N934EM	
Classic Air Medical - Rawlins	800-444-9223	Bell 407 - Night Vision, Blood - Tail # N7160V	
Wyoming National Guard	Order Through Air Ops	UH-60 Black Hawk - Night Vision, HOIST – Tail # Grit24	
5. Hospitals			
Name Complete Address	GPS DATUM - WGS 84 DD° Degrees Decimal Minutes	Travel Time GND AIR	Phone Helipad Yes No Level of Care Facility
Wyoming Medical Center 1233 E. 2 nd Street Casper, WY 82601	Lat: 42° 50.8546' N Long: 106° 18.4908' W VHF:	2.75 hr* 25 min*	307-742-2141 X Level 2 Trauma Center
Cheyenne Regional 214 E. 23 rd St. Cheyenne, WY 82001	Lat: 41° 8.4425' N Long: 104° 48.9874' W VHF:	3.25 hr* 45 min*	307-634-2273 X Level 3
Medical Center of the Rockies 2500 Rocky Mountain Dr. Loveland, CO	Lat: 40° 24.9720' N Long: 104° 59.8171' W VHF:	3.75 hr* 55 min*	970-624-1630 X Level 1 Trauma Center
University of Colorado Hospital 12065 E. 16 th Ave. Aurora, CO 80045	Lat: 39° 44.5343' N Long: 104° 50.5461' W VHF:	4.5 hr* 80 min*	720-848-5120 X Level 1 Trauma Center Burn Center
*Travel times are from center of fire to the facility and DO NOT include response time to the incident.			
6. Division Branch Group			
DIV A	EMS Responders & Capability:	EMT 1 - Luanne Baumann, EMTF AMB 31 – Grand Ave Ambulance	
	Equipment Available on Scene:	BLS Kit	
	Medical Emergency Channel:	National Forest through Casper Dispatch	
DIV Z	EMS Responders & Capability:	EMT 2 - Mary Pimm, EMTF EMT 3 - Andrew Gilsdorf, EMTF AMB 32 – Emergency Response Logistics	
	Equipment Available on Scene:	ALS Kit, BLS Kit, Cardiac Monitor, AED, ACLS	
	Medical Emergency Channel:	National Forest through Casper Dispatch	
STRUCTURE	EMS Responders & Capability:	Use DIV A resources	
	Equipment Available on Scene:	ALS Kit, Cardiac Monitor, ACLS	
	Medical Emergency Channel:	National Forest through Casper Dispatch	
CONTINGENCY	EMS Responders & Capability:	Use DIV A & Z resources Order Helicopter resources early.	
	Equipment Available on Scene:	ALS Kit, Cardiac Monitor, ACLS	
	Medical Emergency Channel:	National Forest through Casper Dispatch	
FOB	EMS Responders & Capability:	Medical Support Unit – Emergency Response Logistics	
	Equipment Available on Scene:	ALS Kit, Cardiac Monitor, ACLS	
	Medical Emergency Channel:	National Forest through Casper Dispatch	
ICP	EMS Responders & Capability:	MEDL – Jeff Basamanowicz, EMPF	
	Equipment Available on Scene:	ALS Kit, Cardiac Monitor, ACLS	
	Medical Emergency Channel:	National Forest through Casper Dispatch	
7. Prepared By (Medical Unit Leader)	8. Date/Time	9. Reviewed By (Safety Officer)	10. Date/Time
Jeff Basamanowicz, MEDL	07/29/2022 (2000)	Pat Medina, SOF2	07/29/2022 (2000)



MEDICAL INCIDENT REPORT (8 LINE)

ROCKY MOUNTAIN INCIDENT MANAGEMENT

Medical Incident Report

FOR A NON-EMERGENCY NON-TRANSPORT INCIDENT:

Work through chain of command to report injured personnel to the Medical Unit Leader (MEDL).

FOR A MEDICAL EMERGENCY:

Identify on-scene incident commander by name and position.

Announce **"MEDICAL EMERGENCY"** to initiate response from IMT communications / dispatch.

USE THE FOLLOWING ITEMS TO COMMUNICATE THE SITUATION TO COMMUNICATIONS / DISPATCH

1. CONTACT COMMUNICATIONS / DISPATCH (Verify correct frequency prior to starting report)

Ex: "Communications, Div. Alpha. Stand-by for Emergency Traffic."

2. INCIDENT STATUS: Provide incident summary (including number of patients) and command structure.

Ex: "Communications, I have a Red priority patient, unconscious, struck by a falling tree. Requesting air ambulance to Forest Road 1 at (Lat./Long.) This will be Trout Meadow Medical, IC is TFLD Jones. EMT Smith is providing medical care."

Severity of Emergency / Transport Priority	<input type="checkbox"/> RED / PRIORITY 1 - Life or Limb Threatening Injury or Illness. Evacuation Need Is IMMEDIATE Ex: Unconscious, difficulty breathing, bleeding severely, 2°- 3° burns more than 4 palm sizes, heat stroke, disoriented	
	<input type="checkbox"/> YELLOW / PRIORITY 2 - Serious Injury or Illness. Evacuation May Be DELAYED If Necessary Ex: Significant trauma, unable to walk, 2°- 3° burns not more than 1-3 palm sizes	
	<input type="checkbox"/> GREEN / PRIORITY 3 - Minor Injury or Illness. Non-Emergency Transport Ex: Sprains, strains, minor heat-related illness	
Nature of Injury or Illness & Mechanism of Injury		Brief Summary of Injury or Illness (Ex: Unconscious, Struck by Falling Tree)
Transport Request		Air Ambulance, Short Haul/Hoist Ground Ambulance, Other
Patient Location		Descriptive Location & Lat. / Long. (WGS84)
Incident Name		Geographic Name + "Medical" (Ex: Trout Meadow Medical)
On-Scene Incident Commander		Name of On-Scene IC of Incident Within an Incident (Ex: TFLD Jones)
Patient Care		Name of Care Provider (Ex: EMT Smith)

3. INITIAL PATIENT ASSESSMENT: Complete this section for each patient as applicable (start with the most severe patient)

Patient Assessment: See IRPG PAGE 106

Treatment:

4. TRANSPORT PLAN:

Evacuation Location (if different): (Descriptive Location (drop point, intersection, etc.) or Lat. / Long.) Patient's ETA to Evacuation Location:

Helispot / Extraction Site Size and Hazards:

5. ADDITIONAL RESOURCES / EQUIPMENT NEEDS:

Example: Paramedic/EMT, Crews, Immobilization Devices, AED, Oxygen, Trauma Bag, IV/Fluid, Splints, Rope Rescue, Wheeled Litter, HAZMAT, Extraction:

6. COMMUNICATIONS: Identify State Air / Ground EMS Frequencies and Hospital Contacts as Applicable

Function	Channel Name/Number	Receive (RX)	Tone/NAC *	Transmit (TX)	Tone / NAC *
COMMAND					
AIR-TO-GRND					
TACTICAL					

7. CONTINGENCY: *Considerations:* If primary options fail, what actions can be implemented in conjunction with primary evacuation method? Be thinking ahead!

8. ADDITIONAL INFORMATION: Updates/Changes, etc...

REMEMBER: Confirm ETAs of Resources - Act According To Your Level of Training - Be Alert. Keep Calm - Think Clearly - Act Decisively