



Sugarloaf Fire

WY-MRF-220267

Tuesday, August 2nd – Wednesday, August 3rd, 2022

Operational Period

Day 0700-1900, Night 1800-1000

Safety Starts Here

TEN QUESTIONS EVERY FIREFIGHTER MUST ASK AND ANSWER YES TO BEFORE ENGAGING IN FIRE SUPPRESSION

1. Do you understand the organization for this fire and your place in it?
2. Is there a plan and do you understand it?
3. Do you know it is OK to ask questions to ensure that the instructions you are given provide for your safety and the safety of your fellow firefighters?
4. Do you know the weather forecast for today?
5. Have you assessed fire behavior and made a prediction?
6. Are you interactive with the Standard Fire Orders and Watch Out Situations?
7. Do you have the Lookouts, Communications, Escape Routes, and Safety Zones
8. Do you understand that it is both your responsibility and your right to say no to orders that cannot be accomplished without compromising one or more of the Standard Fire Orders or without mitigating each of the Watch out Situations?
9. Can you describe the fire environment you are going to operate in?
10. Are you prepared to engage, monitor the fire environment, be proactive, and make adjustments?

"Always leave yourself a way out."

Rocky Mountain CIMT #3

Incident Commander: Bill Waln

Deputy Incident Commander: Pat Pearson

Incident Commander Trainee: Casey Cheesbrough

Available at this site:
Remote Incident Check-in, IAP's, Maps, Finance,
Fillable-CTR's, Training, Shift Tickets, Crew Swaps, Demob,
and General Messages



Welcome and Leaders Intent

First and foremost, Rocky Mountain Area Complex Incident Management Team Three (Team Three) welcomes you. You are away from family and friend; we will do what we can to support you. Thank-you for being here. We ask you consider yourself a member of our team. This membership does come with certain expectations and responsibilities.

Conduct and Behavior

Our expectation is that you, as a team member, will act in a professional manner representing Team Three and your home unit to the highest of standards. Careless, illegal, inappropriate and/or unsafe actions will not be tolerated. Alcohol and/or illegal drugs are not allowed within the incident environment or while actively assigned to the incident. Each team member has the responsibility to be ready, willing, and able to perform the duties for which they are qualified.

Human Rights/Harassment/Discrimination

Team Three fully supports mutual respect and everyone's right to a workplace that does not tolerate any form of harassment or discrimination. You are expected to act in a professional manner. It is your responsibility to stop inappropriate actions or comments immediately upon becoming aware of them. Any form of harassment must be reported to the Human Resource Specialist and/or Incident Commander immediately.

Safety

Your safety, and the safety of the public, is our primary commitment. All actions must reflect this commitment. The commitment to, and accountability for, safety is a joint responsibility of all team members, managers, and administrators. As a member of Team Three you are part of the overall team safety.

Engagement/Disengagement

Team Three will focus on safe, efficient, and cost-effective incident management. Leadership, your leadership is required. The 10 Standard Fire Orders and the 18 Watch-Out Situations will guide our tactical decisions, and implementation of LCES is expected before engaging in all fireline operations.

We look forward to working with you as a valuable member of our team. If you have any questions or feedback, please feel free to contact any Command and General Staff member.

ISI Bill Waln

Bill Waln-Incident Commander

ISI Pat Pearson

Pat Pearson-Incident Commander

INCIDENT OBJECTIVES (ICS 202)

1. Incident Name: SUGARLOAF	2. Operational Period: Date From: 8/2/2022 Date To: 8/3/2022 Time From: 0700 Time To: 1000															
3. Objective(s): Manage the risk to firefighters and the public by utilizing a risk-based approach to decision-making through quality tradeoff conversations with the host agency, partners and stakeholders. Utilize appropriate fire strategies to minimize fire impacts on residences, ranches, and critical community infrastructure to reduce the potential for adverse health, social, financial and economic hardships. Consider operational strategies that minimize smoke impacts to smoke sensitive areas and receptors by adjusting tactics, monitoring and following guidance in State smoke management plans and coordination with State and local Air Quality agencies. Maintain and improve relationships with local partners, stakeholders and other public groups. Coordinate release of information with the host agency representatives.																
4. Operational Period Command Emphasis: Ensure communications with line resources. Ensure risk management processes are in place and continually reevaluated. Establish safety protocols including processes for potential Incident Within Incident (IWI) for all resources.																
General Situational Awareness LCES. Check and ensure radio communications from various locations on the fire.																
5. Site Safety Plan Required? Yes <input type="checkbox"/> No <input checked="" type="checkbox"/> NOT APPLICABLE Approved Site Safety Plan(s) Located at:																
6. Incident Action Plan (the items checked below are included in this Incident Action Plan): <table style="width: 100%; border: none;"> <tr> <td style="width: 33%;"><input checked="" type="checkbox"/> ICS 203</td> <td style="width: 33%;"><input type="checkbox"/> ICS 207</td> <td style="width: 34%;"><u>Other Attachments:</u></td> </tr> <tr> <td><input checked="" type="checkbox"/> ICS 204</td> <td><input checked="" type="checkbox"/> ICS 208</td> <td><input checked="" type="checkbox"/> Fire Behavior Forecast</td> </tr> <tr> <td><input checked="" type="checkbox"/> ICS 205</td> <td><input checked="" type="checkbox"/> Map/Chart</td> <td><input checked="" type="checkbox"/> Training Message</td> </tr> <tr> <td><input type="checkbox"/> ICS 205A</td> <td><input checked="" type="checkbox"/> Weather Forecast/Tides/Currents</td> <td><input checked="" type="checkbox"/> Infectious Control Procedures</td> </tr> <tr> <td><input checked="" type="checkbox"/> ICS 206</td> <td></td> <td><input checked="" type="checkbox"/> Finance Procedures</td> </tr> </table>		<input checked="" type="checkbox"/> ICS 203	<input type="checkbox"/> ICS 207	<u>Other Attachments:</u>	<input checked="" type="checkbox"/> ICS 204	<input checked="" type="checkbox"/> ICS 208	<input checked="" type="checkbox"/> Fire Behavior Forecast	<input checked="" type="checkbox"/> ICS 205	<input checked="" type="checkbox"/> Map/Chart	<input checked="" type="checkbox"/> Training Message	<input type="checkbox"/> ICS 205A	<input checked="" type="checkbox"/> Weather Forecast/Tides/Currents	<input checked="" type="checkbox"/> Infectious Control Procedures	<input checked="" type="checkbox"/> ICS 206		<input checked="" type="checkbox"/> Finance Procedures
<input checked="" type="checkbox"/> ICS 203	<input type="checkbox"/> ICS 207	<u>Other Attachments:</u>														
<input checked="" type="checkbox"/> ICS 204	<input checked="" type="checkbox"/> ICS 208	<input checked="" type="checkbox"/> Fire Behavior Forecast														
<input checked="" type="checkbox"/> ICS 205	<input checked="" type="checkbox"/> Map/Chart	<input checked="" type="checkbox"/> Training Message														
<input type="checkbox"/> ICS 205A	<input checked="" type="checkbox"/> Weather Forecast/Tides/Currents	<input checked="" type="checkbox"/> Infectious Control Procedures														
<input checked="" type="checkbox"/> ICS 206		<input checked="" type="checkbox"/> Finance Procedures														
7. Prepared by: Name: Peter Barth Position/Title: PSCC Signature:																
8. Approved by Incident Commander: Name: Casey Cheesbrough (T) Signature:																
ICS 202	IAP Page _____															
Date/Time: 8/1/2022 / 1800																

Sugarloaf Fire

Operations Section

Planning Chief Jay Mickey, Brandon Bonenberger (T)

Field Chief Matt Norden, Nick Collard (T)

Operational Period

August 2nd – 3rd Day 0700-1900, Night 1800-1000

Incident Commander and Staff

Incident Commander	Bill Waln, Casey Cheesbrough (T)
Deputy IC	Pat Pearson
Safety	Pat Medina, Brian Ayers Tedd Teahon (T), Ali Robb (T)
Liaison	Sam Carle, Josh Shroyer (T)
Medical	Jeff Basamanowicz Joel Simonson (T)
Firefighter Heath Cord.	Payton Winsor - MEDL (T)
Information	Tim Jones, Dawn Sanchez (V) Anne Reid (T)

Division/Group

Division A	DIVS	Seth McKinney, Blake Cobb (T)
Division Z	DIVS	Jon Stonelake, Tyler Nathe (T)
Structure	GRP	Mike Willardson, BJ Clark (T)
Contingency	GRP	Chris Rokosh, Cody Miller (T)
Night	GRP	Todd Weiler - TFLD

Human Resources	Julie Nelson
-----------------	--------------

Air Operations Branch

Air Branch Director	Carolyn Blatz
Air Support Group Supervisor	Ken Ostrom Kevin Kozak
Air Tactical Group Supervisor	Bryan Brazzeal
Helibase Manager	Brandon Williams

Agency Representatives

USFS AA	Russ Bacon, Frank Romero Rob Robertson (T)
Covid AA	Chris Olds
Wyoming State AA	Jerod Delay
Albany County AA	Chad Dinges (Fire Warden)
Wyoming State AR	Travis Pardue
BLM-WY-Rawlins	John Elliott
Albany County Sheriff	Aaron Appelhans
Albany Co Commissioner	Sue Iberra Heber Richardson
Converse Co Comm	Jim Willox

Logistics Section

Chief	Randy Spiering, Colleen Gadd Ken Hehr (T)
Ground Support	Darin Gehring, Lee Walker (T)
IT Specialist	Kevin Watts, Dominic Rogers (T) Rocio Del Arroyo (T)
Facilities	Ish Ennis, Larry Hauser
Comms Leader	Walter Warrick
Comm Tech	Walt Burns, Jim Rooney
Supply	Kathy Porter, Dan Baker (T) Richard Sandoval
Receiving/Distribution	Angela Stasewich (T)
Food	Wally Leander, Jamie Rietz (T)
Security	Darrell Hanson, Clyde Harris
Base Camp	Patrick McCoy, Kurt Stagner (T) Tim Gilg, Westly Stout (T)
Ordering	Travis Chadwick

Planning Section

Chief	Peter Barth, Mike Rubenstein
Resources	Kellie Stover, Rose Long
Situation	Chad Lewis
Fire Behavior	David Greathouse
Meteorologist	Jeff Colton, Brandon Wills (T)
GIS Specialist	David Sinton, Sarlyn McCormick (V)
Demobilization	Shawna Martinez, Amy Daniels (T)
Status Check-In	Emily Burke, Jami Jungck (T)
Training Specialist	Wendy Fischer
Documentation	Spencer Pollock (V)
Resource Advisor	Hallie Pelton

Finance Section

Chief	Mavis Biastoch, Patty Wyatt,
Cost	Natasha Goedert
Procurement	Sarah Boyd
Time	Arlene Tucker
Compensation	Annette Pintado

Prepared By: Kellie Stover - RESL

FIRE BEHAVIOR FORECAST

FORECAST NUMBER: 5	TYPE OF FIRE: Wildfire
FIRE NAME: Sugarloaf	OPERATIONAL PERIOD: 8/2/2022
DATE ISSUED: 8/1/2022	TIME ISSUED: 2000
UNIT: Medicine Bow National Forest	SIGNED: David Greathouse Typed/printed: David Greathouse - FBAN

WEATHER:

*****Strong Gusty Winds as a Cold Front Approaches*****

See fire behavior forecast for details

Weather Threshold's That Shout WATCH OUT

(Per Laramie FDRA Pocket card)

Temperatures greater than 75°, relative humidity less than 15%, 20' winds greater than 15mph

FUELS:

Division A – The fuels consist of open stands of juniper at the lower elevations transitioning to more Ponderosa Pine with scattered Aspen groves at the higher elevations. Sagebrush and short grass along with pockets of heavy dead and down can be found on the surface.

Division Z – The fuels consist of a mixed stand of Subalpine Fir, Lodgepole, Ponderosa and Aspen with heavy loads of dead and down material on the surface. In the open areas, sagebrush and grass are present. Grasses and forbs can be found along Cow Creek.

Scattered areas of dead standing timber can be found on both divisions

Fuel conditions are starting to rebound. The current ERC-Y has rebounded back to the 90th percentile, which is above average for this time of year. With the predicted weather today. This could be short lived. The last live fuel moisture measured in Sagebrush was 122%, and the 100- and 1000- fuel moisture content are at 13% and 12% respectively. At these moistures, expect the Sagebrush and heavy fuels to contribute to fire intensity

FIRE BEHAVIOR:

General:

Predicted cooler temperatures, higher minimum relative humidity's will work in our favor tomorrow, however predicted winds may become problematic, at least until the fire line of showers come through in the afternoon. Expect areas of unburned pockets in DIVZ to continue to see surface fire with single tree and or group tree torching. Pay attention to the handline on the southeast side. With the forecasted winds, spotting could still be a problem. DIVA will continue to see creeping and smoldering in the heavy fuels.

AIR OPERATIONS:

Gusty winds could hinder air operations today

SAFETY:

Stay alert, don't become complacent! Small changes in fuel and weather conditions can equal big changes in fire behavior.



INCIDENT Weather Forecast



Forecast No: 6
 Prediction For: Tuesday
 Shift Date: August 02, 2022
 Forecast Issued: August 01, 2022 at 2000

Name of Incident: Sugarloaf Fire
 Unit: Medicine Bow NF
 Incident Meteorologist: Jeff Colton (208) 577-1617
 Brandon Wills (t) 734-347-1407

Discussion: Windy conditions today ahead of a cold front that will bring shifting winds late this afternoon and evening. A significant increase in moisture will also occur, bringing wetting showers and thunderstorms, especially this afternoon and evening. Heavy rainfall, gusty outflow winds, small hail and dangerous lightning will all be possible with the stronger storms. Conditions dry out again behind the cold front with cooler weather expected on Wednesday.

Forecast for Today:

Windy with Cold Frontal Passage and Scattered Thunderstorms

Sky/Weather:	Mostly cloudy (60-70%) with scattered showers and thunderstorms.					
	<u>Dodge Creek 7,400'</u>		<u>Cow Creek 7,800'</u>		<u>Sugarloaf 8,200'</u>	
Max Temperature:	81		82		82	°F
Min RH:	31		31		31	%
Wind (20 FT):	Moderate inversion breaking around 1030.					
...	W	21	W	21	W	21 mph
...	Gusts:	35	Gusts:	35	Gusts:	35 mph
Haines Index:	5		5		5	
LAL:	4		4		4	
Chance of Precipitation:	55		55		55	%
Tonight's Min Temperature:	55		57		59	°F
Tonight's Max RH:	80		70		65	%
Tonight's Wind (20 FT):	Inversion settling in after 2000.					
...	W	11	W	10	W	9 mph
...	Gusts:	18	Gusts:	18	Gusts:	15 mph
Tonight's Haines Index:	3		3		3	
Tonight's LAL:	2		4		2	
Tonight's Chnc of Precip:	45		50		45	%

Forecast for Wednesday:

Cooler and not as Windy

Sky/Weather:	Partly cloudy (30-40%) with isolated showers and thunderstorms.					
	<u>Dodge Creek 7,400'</u>		<u>Cow Creek 7,800'</u>		<u>Sugarloaf 8,200'</u>	
Max / Min Temperature:	79	56	79	59	79	60 °F
Min / Max RH:	28	65	29	55	30	55 %
Wind (20 FT):	Inversion breaking by 1000.					
...	WNW	11	W	11	W	11 mph
...	Gusts:	18	Gusts:	18	Gusts:	15 mph
Haines Index:	3		LAL:	3	Precip Chance:	30

Extended Outlook:

Moisture will continue to pass through southern Wyoming bringing isolated to scattered showers and thunderstorms each day. Another cold front will approach this weekend, with an increase in winds and showers expected.

		Max T	Min T	Min RH	Max RH	Ridge Winds @ 1500	Weather
Cow Creek 7,800'	Thu:	85	61	20	45	SW @ 12 G20	Warm with isolated storms
	Fri:	86	59	23	65	SW @ 14 G25	Breezy and warm with scattered storms
	Sat:	79	57	37	80	N @ 12 G20	Cooler with scattered showers

MONSOON - A persistent seasonal wind, often responsible for seasonal precipitation regime.

DIVISION/GROUP ASSIGNMENTS							
<h1>Sugarloaf Fire</h1>				Branch		Division	
						<h2>Alpha</h2>	
Operational Period							
8/2/22	0700	8/2/22	1900				
Operations Personnel:							
Operations Chief (Plans)		Jay Mickey Brandon Bonenberger (T)		Division/Group Supervisor		Seth McKinney Blake Cobb (T)	
Operations Chief (Field)		Matt Norden Nick Collard (T)		Air Attack Supervisor		Bryan Brazzeal	
Safety Officer		Field: Kurt Schierrenbeck Brian Ayers, Ali Robb (T) Tedd Teahon (T)		Medical Unit Leader		Joel Simonson (T)	
RO #	Item Code	Resource	LWD	Leader Name	# Person	Drop Off Pt/Time	Pick Up Pt/Time
O-57	TFLD		8/11	Brent Johnson	1	Spike/0700	Spike/1900
C-3	HC1	Alpine	8/8	James Champ	23	Spike/0700	Spike/1900
C-8	HC1	Arrowhead	8/5	Joe Suarez	20	Spike/0700	Spike/1900
C-15	HCI	Santa Fe	8/14	David Simpson	17	Spike/0700	Spike/1900
C-6	HC2IA	Miller Timber 1A	8/7	Ya Shima Maidher	20	Spike/0700	Spike/1900
A-13	HE2S	Twin Falls Helitack	8/7		9	Spike/0700	Spike/1900
E-14	ENG3	Arizona 331	8/12	Mike Hale	4	Spike/0700	Spike/1900
O-29	HEQB		8/11	Jared Hawe	1	Spike/0700	Spike/1900
O-73	HEQB (T)		8/12	Blake Koelling	1	Spike/0700	Spike/1900
E-4	DOZ2	Rittberger	8/9	Klinton Rittberger	2	Spike/0700	Spike/1900
O-26	EMTF	EMT1	8/10	Luanne Baumann	1	Spike/0700	Spike/1900
E-83	VUTV	Med Team 21	8/12	Rebecca Blanchard	2	Spike/0700	Spike/1900
Work Assignments:							
<p>TASK: Monitor fire in Divs A, secure hotspots where access allows, scout alternative indirect lines. PURPOSE: Prepare for burnout operations and minimize potential for large natural fire growth. END STATE: Utilize appropriate tactics to contain the fire to a reasonable area while maintaining firefighter safety.</p>							
Special Instructions:							
<p>Grand Avenue Ambulance staged in Alpha. FOBs Fonvielle and Larson in Division Alpha and will check in/out with DIVS. Medical Support Unit available at FOB. Scout access and hot areas identified by IR. Pick targets of opportunity to safely engage hotspots and smokes identified by IR. Arrowhead will scout and develop UAS operations. IHCs will scout lines and develop firing plan for proposed operations.</p>							
Communication Summary							
<h2>See Communication Plan</h2>							
Prepared By: Kellie Stover		Position: RESL			Signature: 		
Date/Time: 8/1/2022 2036							
						# Personnel	103

DIVISION/GROUP ASSIGNMENTS							
Sugarloaf Fire				Branch		Division	
						Zulu	
Operational Period							
8/2/22	0700	8/2/22	1900				
Operations Personnel:							
Operations Chief (Plans)		Jay Mickey Brandon Bonenberger (T)		Division/Group Supervisor		Jon Stonelake Tyler Nathe (T)	
Operations Chief (Field)		Matt Norden Nick Collard (T)		Air Attack Supervisor		Bryan Brazzeal	
Safety Officer		Field: Kurt Schierrenbeck Brian Ayers, Ali Robb (T) Tedd Teahon (T)		Medical Unit Leader		Joel Simonson (T)	
RO #	Item Code	Resource	LWD	Leader Name	# Person	Drop Off Pt/Time	Pick Up Pt/Time
C-5	HC1	San Juan	8/9	Tom Allbright	23	Zulu Spike/0700	Zulu Spike/1900
C-14	HCI	Wyoming	8/14	Matt Prentiss	24	Zulu Spike/0700	Zulu Spike/1900
C-1	HC2IA	Miller Timber 4	8/2	Mychal Hortert	20	Zulu Spike/0700	Zulu Spike/1900
O-27	EMTF	EMT3	8/10	Andrew Gilsdorf	1	Zulu Spike/0700	Zulu Spike/1900
O-28	EMTF	EMT2	8/10	Mary Pimm	1	Zulu Spike/0700	Zulu Spike/1900
O-61	REMS	REMS 41	8/13	Adam Mack	4	Zulu Spike/0700	Zulu Spike/1900
Work Assignments:							
<p>TASK: Scout and construct direct and indirect fireline.</p> <p>PURPOSE: Keep fire from impacting values at risk.</p> <p>END STATE: Fireline in the correct location with the right dimensions to contain the fire.</p>							
Special Instructions:							
<p>Emergency Response Logistics staged in Zulu.</p> <p>Medical Support Unit available at FOB.</p>							
Communication Summary							
See Communication Plan							
Prepared By: Kellie Stover		Position: RESL		Signature: 			
Date/Time: 8/1/22 2030							
						# Personnel	75

DIVISION/GROUP ASSIGNMENTS							
Sugarloaf Fire				Branch		Division	
				Operational Period			
8/2/22	0700	8/2/22	1900				
Operations Personnel:							
Operations Chief (Plans)		Jay Mickey Brandon Bonenberger (T)		Division/Group Supervisor		Mike Willardson BJ Clark (T)	
Operations Chief (Field)		Matt Norden Nick Collard (T)		Air Attack Supervisor		Bryan Brazzeal	
Safety Officer		Field: Kurt Schierrenbeck Brian Ayers, Ali Robb (T) Tedd Teahon (T)		Medical Unit Leader		Joel Simonson (T)	
RO #	Item Code	Resource	LWD	Leader Name	# Person	Drop Off Pt/Time	Pick Up Pt/Time
O-31	TFLD		8/10	Richard Palestro	1	ICP / 0700	ICP / 1900
O-56	TFLD (T)		8/10	Calvin Hoffman	1	ICP / 0700	ICP / 1900
E-1	ENG4	Gunnison 24	8/10	Ben Brack	5	ICP / 0700	ICP / 1900
E-2	ENG6	Worland E62	8/9	Ben Gomez	3	ICP / 0700	ICP / 1900
E-5	ENG6	Grand Fire 340	8/10	Brian Faith	4	ICP / 0700	ICP / 1900
E-6	ENG6	BLM 1605	8/9	Jennifer Fensel	8	ICP / 0700	ICP / 1900
E-17	ENG6	Torrington Wildland 1	8/9	Luis Correa (T)	3	ICP / 0700	ICP / 1900
E-18	ENG6	Natrona Br 7-4	8/10	Bryan Morton	3	ICP / 0700	ICP / 1900
E-20	ENG6	Colorado River	8/11	John Bennett	3	ICP / 0700	ICP / 1900
E-63	ENG6	Med Bow E618	8/10	Brent Lytle	4	ICP / 0700	ICP / 1900
E-71	ENG6	Big Laramie 1	8/8	Shawn Sommerfeld	3	ICP / 0700	ICP / 1900
E-22	WTT1	Cambell County	8/9	Jacob Millard	2	ICP / 0700	ICP / 1900
E-69	WTS2	Yoder Tender	8/11	David Hess	2	ICP / 0700	ICP / 1900
Work Assignments:							
TASK: Prep structures.							
PURPOSE: Reduce impact to structures.							
END STATE: Defensible space is developed around structures.							
Special Instructions:							
Grand Avenue Ambulance staged in Alpha.							
Medical Support Unit available at FOB.							
Communication Summary							
See Communication Plan							
Prepared By: Kellie Stover		Position: RESL			Signature: 		
Date/Time: 8/1/2022 2045		# Personnel 44					

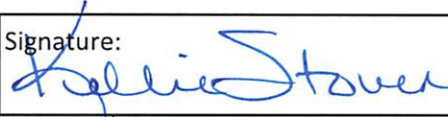
DIVISION/GROUP ASSIGNMENTS							
Sugarloaf Fire				Branch		Division	
						Night	
Operational Period							
8/2/22		1800	8/3/22		1000		
Operations Personnel:							
Operations Chief (Plans)		Jay Mickey Brandon Bonenberger (T)		Division/Group Supervisor			
Operations Chief (Field)		Matt Norden Nick Collard (T)		Air Attack Supervisor			
Safety Officer				Medical Unit Leader			
RO #	Item Code	Resource	LWD	Leader Name	# Person	Drop Off Pt/Time	Pick Up Pt/Time
O-58	TFLD		8/11	Todd Weiler	1	Spike/1800	Spike/1000
E-15	ENG3	Apache Sitgraves 361	8/11	Kyle Nuttall	7	Spike/1800	Spike/1000
E-16	ENG4	Goshen Hole	8/10	Rick Teeters	3	Spike/1800	Spike/1000
E-19	ENG6	South Dakota 621	8/11	Trenton Wiese	3	Spike/1800	Spike/1000
E-62	ENG6	Med Bow E651	8/10	Mark Herrington	4	Spike/1800	Spike/1000
E-72	ENG6	Albany Central Brush 14	8/8	Dylan Whitmer	2	Spike/1800	Spike/1000
Work Assignments:							
Monitor and patrol fire area for increased fire activity and take suppression action as needed to protect values at risk.							
Special Instructions:							
Emergency Response Logistics staged at FOB. Medical Support Unit available at FOB.							
Communication Summary							
See Communication Plan							
Prepared By: Kellie Stover			Position: RESL		Signature:		
Date/Time: 8/1/2022 2100							
						# Personnel 22	

AIR OPERATIONS SUMMARY

Prepared By: Carolyn Blatz

Prepared Date: 08/01/2022

Prepared Time: 1730

1. INCIDENT NAME: Sugarloaf	2. OPS PERIOD DATE: August 2, 2022	START TIME: 0700	END TIME: 2100	SUNRISE: 0558	SUNSET: 2019 PUMPKIN: 2049
3. REMARKS (Safety Notes, Hazards, and Air Operations Special Equipment, etc.): Helibase Lat/Long 42 10.907 x 105 44.020 Order all Helicopters and Air Attack through Sugarloaf Helibase. Send: sugarloafhelibase22@gmail.com , AVOID OVERFLIGHT OF STRUCTURES WITH EXTERNAL LOADS. FOLLOW WIND LIMITATION PROTOCOLS WHEN CONDUCTING AIR OPERATIONS.			4. Initial Attack: Medivac: 7TA		5. TFR #: 2/8660

6. PERSONNEL	NAME	PHONE #	7. FREQUENCIES	AM	FM	8. FIXED-WING- Type/Make-Model/N#/Base
AOBD	Carolyn Blatz	573-778-2810	A/A TFR	126.8000		LATS and SEATS order thru Casper Dispatch AA OJK Bryan Brazzeal N690JK order thru Helibase
ASGS	Ken Ostrom	307-272-3266	A/A Rotor			
ASGS	Kevin Kozak	360-280-6714				
HEBM	Brandon Williams	208-320-6493				
ATGS	Bryan Brazzeal	435-632-6412				
UASP	Joe Suarez UR31	559-285-9128	A/G Primary		168.4000	
UASP	Dustin Kavitz UR32	307-285-8197	A/G Secondary (PSD)		166.6125	
Aviation Officer CPC Dispatch	Scott Headrick	720-209-2303 307-233-1141	Deck		163.100	

9. Casper Dispatch Zone Aircraft

FAA N#	TY	MAKE/ MODEL	BASE	AVAIL	START	REMARKS	FAA N#	TY	MAKE/ MODEL	BASE	AVAIL	START	REMARKS
3AJ	1	CH-47	KLAR	0900	0800	Bucket	7TA	3	AS-350	Helibase	0800	0700	Recon, IA, W
9RH	1	KMAX	KDGW	0900	0800	Bucket	20HX	3	AS-350	Helibase	0800	0700	Recon, IA, W
214B	1	214B	KLAR	0900	0800	Bucket							
GRIT 24	1	UH60	KCYS	0900	0800	NG Hoist	UR 31		UAS				Arrowhead
8EC	2	B-205A1++	Helibase	0800	0700	CW Shuttle	UR 32		WY-UAS				

10. TASK/MISSION/ ASSIGNMENT (Type/ function includes: Air Tactical, Retardant, Recon, Personnel Transport, Bucket Operations, SAR, etc.)

TYPE/FUNCTION	NAME OF PERSONNEL OR CARGO (If applicable) or instructions for tactical aircraft	MISSION START	FLY FROM	FLY TO
Recon / Logistics / Pax Transport	As Requested by Operations / Air Attack	As Requested	Base	Fire
Bucket Support / Retardant	As Requested by Operations / Air Attack	As Requested	Base	Fire

INCIDENT RADIO COMMUNICATIONS PLAN I-205				1. INCIDENT NAME			2. DATE/TIME PREPARED			3. OPERATIONAL PERIOD DATE/TIME		
				SUGARLOAF FIRE			8-01-2022 1500			08/02/2022 0700 - 8-03-22 0700		
4. BASIC RADIO CHANNEL UTILIZATION												
Ch #	Function	Channel Name	Assignment	RX Freq	N/W	RX Tone/NAC	TX Freq	N/W	TX Tone/NAC	Mode Analog (A) Digital (D) Mixed (M)	Remarks	
1	COMMAND	CMD 1	COMMAND	169.7500	N	146.2	167.1000	N	146.2	A		
2	COMMAND	CMD 2	COMMAND	173.0375	N	146.2	167.3250	N	146.2	A		
3	COMMAND	CMD 3	FUTURE		N	146.2		N	146.2	A		
4	TACTICAL	TAC 1	DIV A	168.2000	N	146.2	168.2000		146.2	A		
5	TACTICAL	TAC 2	DIV Z	168.6000	N	146.2	168.6000	N	146.2	A		
6	TACTICAL	TAC 3	Structure Group	166.7250	N	146.2	166.7250	N	146.2	A		
7	TACTICAL	TAC 4	DIV	168.0500	N	146.2	168.0500	N	146.2	A		
8	TACTICAL	TAC 5	DIV	166.7750	N	146.2	166.7750	N	146.2	A		
9	TACTICAL	TAC 6	DIV	168.2500	N	146.2	168.2500	N	146.2	A		
10	VFIRE21	TAC		154.2800	N	NONE	154.2800	N	156.7	A		
11	COW CREEK MTN	COW MTN	DISPATCH	173.7625	N	110.9	164.8000	A	167.9	A	EMERGENCY USE IF COMMAND FAILS	
12	BLM LARAMIE RPT	LARPEAKR	DISPATCH	168.2750	N	NONE	171.7250	A	131.8	A	EMERGENCY USE IF COMMAND FAILS	
13	AIR TO GROUND	A/G PRI	PRIMARY	168.4000	N	NONE	168.4000	A	NONE	A	PRIMARY	
14	AIR TO GROUND	A/G SEC	SECONDARY	166.6125	N	NONE	166.6125	A	NONE	A	SECONDARY	
15	LOGISTICS	VMED 28	EMS	155.3400	N	NONE	155.3400	A	156.7	A	AIR AMBULANCE	
16	AIR GUARD	AIR GUARD	EMERGENCY USE	168.6250	N		168.6250	A	110.9	A	EMERGENCY USE ONLY	
5. Special Instructions:		Post Human Repeaters where Needed. Try another command channel if having troubles. Current CLONE :BK073022										
6. I-205 Prepared By: Communications Unit Leader			Name: COML Walter Warrick					Signature: <i>Walter J Warrick</i>				

SUGARLOAF FINANCE PROCEDURES

Finance is 100% electronic.

Finance email: 2022.sugarloaf.finance@firenet.gov

After completing the check-in form, from the QR code link on the front of the IAP, please email electronic copies of the following documents as applicable:

- Contract/Agreement/State Cooperative Agreement
 - Casual Hire Form
 - Resource Order
 - Crew Manifest

 - Please submit completed CTRs and/or Shift Tickets signed by immediate supervisor **every 4-5 days.**
 - Electronic CTRs and Shift Tickets are available through the QR code on the IAP cover.
 - **A legible photo** is also acceptable.
- ** All time, must include required justifications for hazard pay, compensable meal breaks or excess hours. Don't forget name, resource order # and date. Also, **please include a valid phone # and email address.**
- ✓ **Medical.** Please work directly with the **Medical Unit Leader**. The MEDL will work with Finance to assure forms are available and completed.
 - ✓ **Damages or Claims.** Do not wait until day of demob. An electronic OF-289, *Property Loss or Damage Report*, is available through the QR Code on the IAP cover. Contact Comp/Claims (or FSC) with questions. Include witness statements, signatures and your contact info.

*Please include the word "**TIME**" in the subject line of your email when sending CTRs/Shift Tickets.

Email all Finance documentation to: 2022.sugarloaf.finance@firenet.gov

If you are sending other pertinent information or questions, please send a separate email with appropriate subject line, ie: "Question on time" or "Explanation of travel."

For time reporting questions, please contact **Finance at (425) 324-1367.**

For illness, injury, or claims, please contact **Comp/Claims at (425) 324-1368.**

Training Specialist Message

TRAINEES AND TRAINERS

DON'T WAIT UNTIL YOU'RE DEMOBING AND **SCRAMBLING** TO
GET YOUR PAPERWORK DONE. COME IN ANYTIME!

COME BY AND SEE ME IN ROOM 107

ertuloaav

○								○	○
---	--	--	--	--	--	--	--	---	---

pqeesuierisrt

	○	○	○			○		○				
--	---	---	---	--	--	---	--	---	--	--	--	--

nrinitag

	○					
--	---	--	--	--	--	--

estsnagmni

							○		
--	--	--	--	--	--	--	---	--	--

mntaezioidlbo

			○										
--	--	--	---	--	--	--	--	--	--	--	--	--	--

nictdine

		○		○			
--	--	---	--	---	--	--	--

--	--	--	--	--	--	--	--

--	--	--	--	--

Unscramble each of the clue words. Win a piece of candy!

Take the letters that appear in

○

 boxes and unscramble them for the final message.

Wendy Fischer, TNSP

Wendy_fischer@firenet.gov (970) 759-9610



Human Resource Message

August 2, 2021

My name is Julie Nelson. I am the Human Resource Specialist (HRSP) assigned to the incident. I am available to all incident personnel to provide work environment information, assist with conflict resolution, or any other problems, work or personal, that may be negatively affecting your assignment.

If I can be of assistance to you, please let me know. I can be found with the planning group at ICP, or you can contact me by calling or texting 307-421-8151 (anonymously if needed), or by emailing julie.nelson@usda.gov.

As a reminder, we have zero tolerance for illegal drugs, alcohol, sexual harassment, and any other type of inappropriate behavior. Please refrain from this activity and keep a positive attitude!



Julie Nelson (HRSP)

307-421-8151

Sugarloaf Incident Phone List

Fire Information	307-314-2244
Safety / Medical	720-749-7222
Check-In	307-258-7122
Training	970-759-9610
Finance	425-324-1367
Comp/Claims	425-324-1368
Operations / Resources	605-890-9985
Demobilization	719-250-8014

Logistic Support Services

Showers - 0600-1200 and 1400-2200 at the FOB

Mechanic- 0600-2200 at the FOB

Fuel - 0600-2200 at the FOB

Food

FOB 0600-0800 and 1830-2030

Spike Camps 0600 and 2000 delivery

Transportation
SUGARLOAF
 WY-MRF-220267
 August 2, 2022

553 acres at 2143 hrs on 7/31/22



RM CIMT Team 3
 8/1/2022 1928
 Acres from IR

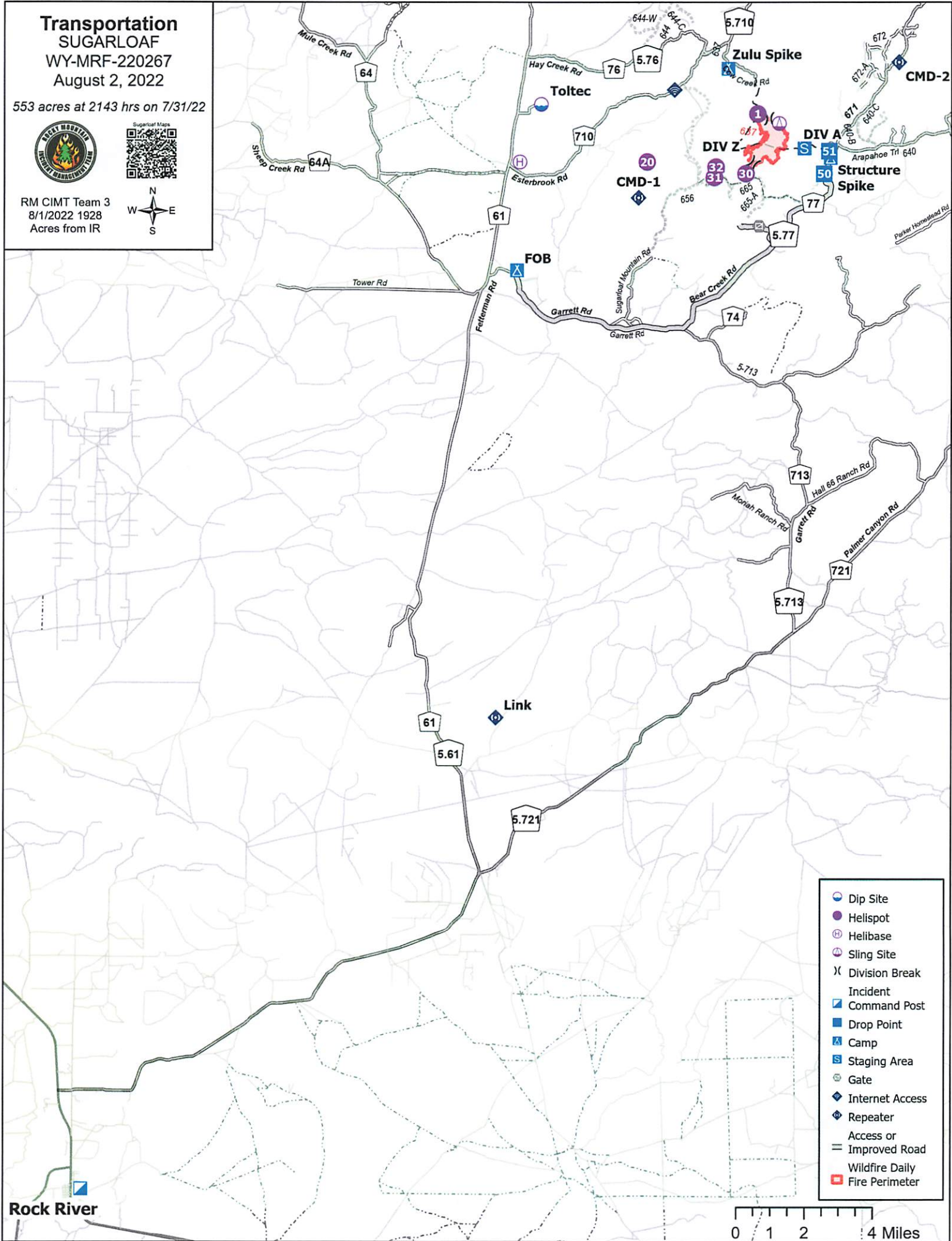

- Dip Site
- Helispot
- Helibase
- Sling Site
- Division Break
- Incident
- Command Post
- Drop Point
- Camp
- Staging Area
- Gate
- Internet Access
- Repeater
- Access or Improved Road
- Wildfire Daily
- Fire Perimeter

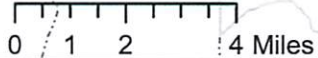

Rock River

MAP OF ROCK RIVER SCHOOL



North ↑

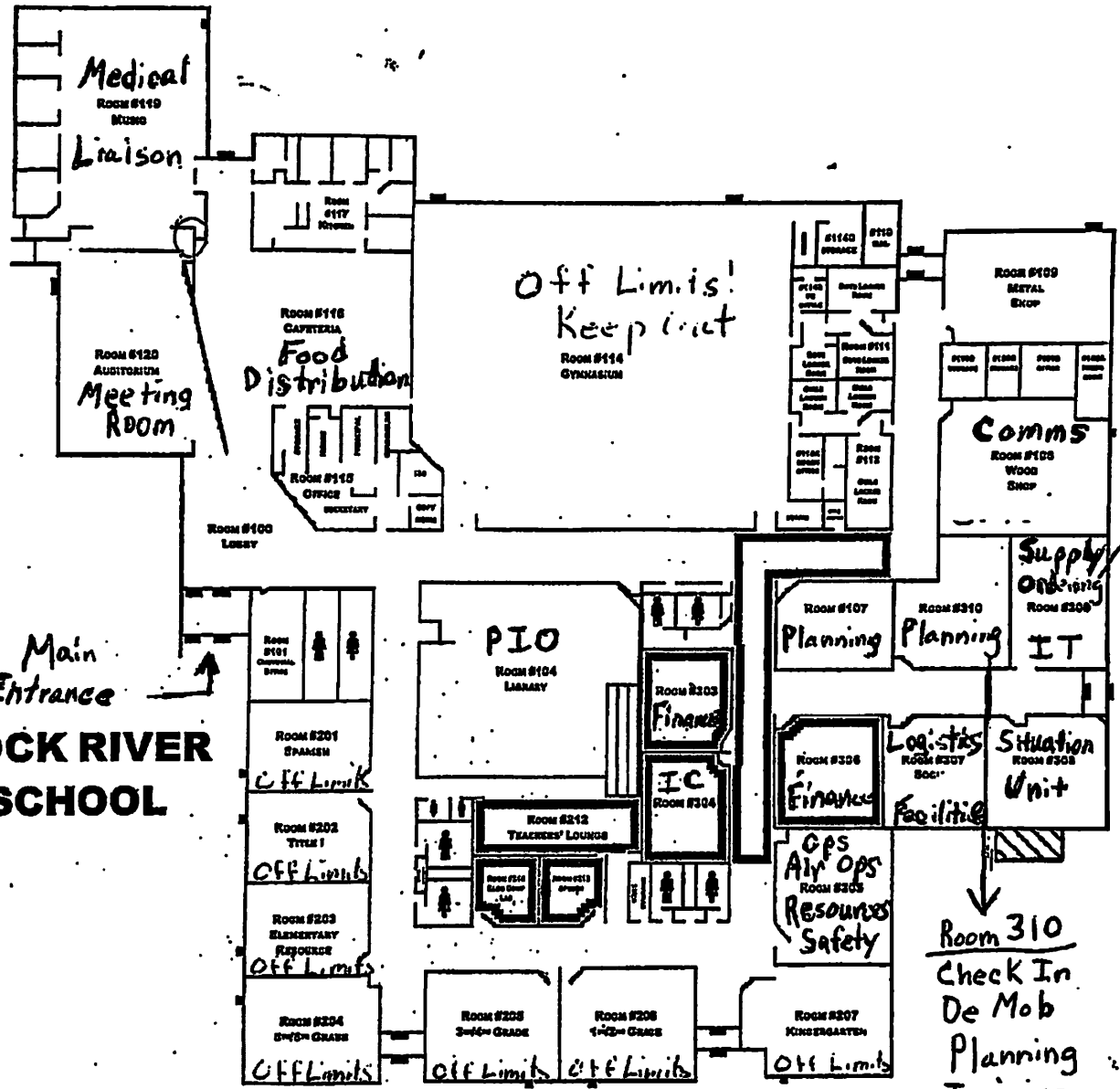

Main Entrance
ROCK RIVER SCHOOL

Room 310
Check In
De Mob
Planning
Training

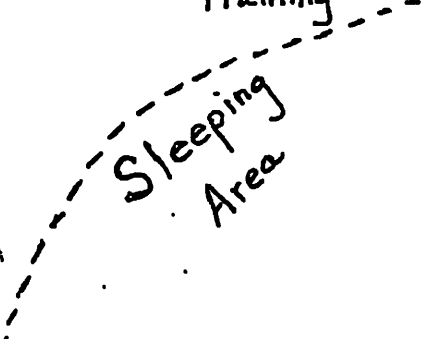

- EXITS
- SAFETY ZONES
- FIRE ROUTE
- TORNADO ROUTE
- LOCKDOWN SAFE AREA



Rocky Mountain IMT Black



Line Supply Order

Date & Time Order was Placed	Order # (BR+DIVS + #)	Location & Time for Delivery (Division/LZ/DP/Lat Long)	Mode of delivery (Driven/Helo/DIVS to Pick up)

Order received in Communications by (name & time):

Order received in Supply by (name & time):

Order received in Transportation by (name & time):

Order received in Helibase by (name & time):

Order shipped to line unit by (name & time): (Send this sheet to the line with the order)

#	Item	Amount		Item	Amount
1.	Meals, Breakfasts	ea	30.	Slingable Blivet	ea
2.	Meals, Lunches	ea	31.	Folding Tank, specify size	ea
3.	Meals, Dinners	ea	32.	Lightweight Pump Kit (Cache)	ea
4.	Meals, MRE's	cs	33.	Hose, 1 1/2"	ea
5.	Water, 5 gal. cubie	ea	34.	Hose, 1"	ea
6.	Batteries- AA	1-Flat	35.	Hose, 3/4"	ea
7.	Batteries, Specify Type	pk	36.	Reducer, 1 1/2" x 1"	ea
8.	Flagging, Specify type	roll	37.	Reducer, 1" x 3/4"	ea
9.	Gas, raw	gal	38.	Gated "Y", 1 1/2"	ea
10.	Bar Oil	gal	39.	Gated "Y", 1"	ea
11.	2- cycle oil, chainsaw (2.5 oz)	6 pk	40.	Gated "Y" 3/4 "	ea
12.	Sleeping Bags	ea	41.	Shut-off Valve, "	ea
13.	Gatorade	cs	42.	In-line Tee, 1 1/2" x 1"	ea
14.	Tarps / Plastic	roll	43.	Nozzle, 1 1/2"	ea
15.	Parachute Cord	roll	44.	Nozzle, 1"	ea
16.	Tool, Shovel	ea	45.	Nozzle, 3/4"	ea
17.	Too I, Pulaski	ea	46.	20 Man First Aid Kit	ea
18.	Tool, Combi	ea	47.	Chainsaw Kit	ea
19.	Tool, McLeod	ea	48.	Toilet Paper (96 per case)	cs
20.	Tool, Specify Type	ea	49.	1000 ft. Hose Lay Kit	ea
21.	Fusee	cs	50.	Garbage Bags	bx
22.	Drip Torch	ea	51.	Leadline	ea
23.	Drip Torch Mix, 5 gal.	ea	52.	Spike Supply Kit	ea
24.	Coffee Kit w/propane	ea	53.	Dolmar (6 per case)	ea
25.	Swivel	ea	54.	Sprinkler Kit	ea
26.	Backpack Pump	ea	55.	LINE Spike Supply Kit	ea
27.	Pumpkin, specify size	ea	56.	Duct Tape	roll
28.	Mark 3 Pump Kit w/fuel	ea	57.	House Wrap	roll
29.	2-cycle oil, high pressure pump	qt	58.	Staple Gun w/ staples	ea

Team Ordering/Timeline Process:

0630 - Morning Briefing, start of crew time.
 1100 - Last call to change spike camp resource hot food location.
 1600 - DIVS to have next day's resource order ready for Planning OPS.

- All crew level orders will be placed through DIVS or Branch.
- DIVS or Branch will place all orders through Communications Unit.
- All orders will be tracked using the process found on the front of this form.

GPS Datum: NAD 83- Degrees, Decimal, Minutes (DDMM.MM)

Definitions

FOB-Forward Operating Base is a secure forward position established to strategize, design and discuss tactics, and for personnel to transfer information and meet.

Line Spike Camp-Managed by Operations at the DIVS level; mobile, short duration and self- sufficient.

Spike Camp-Supported by Logistics, listed in the IAP, numbers in camp are set by 1100, named by Plans.

Emergency Medevac- Life threatening situation requiring immediate medical attention. Handled as per IAP med plan and team SOP's.
 Communications to clear command channel radio traffic.

Medical Transport-Transport of less serious injury/illness managed by Operations or line Medics back to camp for evaluation and/or treatment.

1000 ft. Hose Lay Kit (Order as "#49")				Spike Supply Kit (Order as "#52")			
Quantity	NFES#	Item	Weight	Quantity	NFES#	Item	Weight
10 ea	1239	Hose 1½"	125 lbs	2 rolls	0071	Duct Tape	4 lbs
10 ea	1238	Hose 1"	84 lbs	4 rolls	0222	Fiber Tape	2lbs
20 ea	1016	Hose ¾"	25 lbs	1 case	0021	Trash Bags	21 lbs
5 ea	0231	1½" Gated "Y"	20 lbs	1 case	0465	Cups for hot liquid	18 lbs
5 ea	0259	1" Gated "Y"	13 lbs	2 ea	0070	16x24 Tent fly	40 lbs
10 ea	0904	¾" Gated "Y"	3 lbs	3 ea	0027	Water Wash Basins	2 lbs
5 ea	0010	Reducers 1½" - 1"	3 lbs	1 case		Liquid Hand Soap / pump	10 lbs
5 ea	0733	Reducers 1" - ¾"	2 lbs	18 cases	1842	MRE's	18 x 20= 360 lbs
10 ea	0738 or 0835	Ball Valve ¾"	5 lbs	48 ea	0022	Sleeping bags (dbl. bag)	48 x 5= 240 lbs
10 ea	0138	Nozzle, 1"	5 lbs	3 cases	0030	AA Batteries, 24 pkg./case	90 lbs
10 ea	0136	Nozzle ¾"	5 lbs	1case	0240	Paper Towels	41 lbs
5 ea	0230	Tee 1½x1½x1"/valve	5 lbs	1 case	0142	Toilet Paper	44 lbs
LINE Spike Supply Kit (Order as "#55")				1roll	0144	Plastic sheeting	45 lbs
				1 roll	0533	P-Cord	9 lbs
Quantity	NFES#	Item	Weight	20 ea	7443	Cubies, 5 gal. Full Potable Water	20 x 40= 800 lbs
20+0H	0022	Sleeping bags	20 x 5= 100 lbs	1 box	1059	12" Bastard Files	9lbs
20 ea	7443	Cubies, 5 gal Full	20x40= 800 lbs	1 ea	3444	2-cycle mix, chainsaw (6 pk 2.5 oz)	2lbs
18 cases	1842	MRE's	18x20=360 lbs	8 gal	1880	Bar Oil	64 lbs
1 sl	0533	P-Cord	9 lbs	15 gal		Regular Gas	120 lbs
3 cases	0030	AA Batteries, 24 pkg./case	90 lbs	1 can		3 lbs. can coffee	3 lbs
1 case	0021	Trash bags	21 lbs	1 ea		2 1/2 gal coffee pot or 3-1 gal	10 lbs
10 rolls	0142	Toilet paper	3 lbs	2ea	0089	Ridge pole	46 lbs
1 roll	0144	Plastic sheeting	45 lbs	12 ea	0083	Pole upright	89 lbs
2 rolls	0222	Fiber Tape	2 lbs	24 ea	0825	Stake Tent	24 lbs
1 ea	3444	2-cycle mix, chain-saw (6 pk 2.5 oz)	2 lbs				
4 gal	1880	Bar Oil	32 lbs				
15 gal		Regular Gas	120 lbs				
1 box	1059	12" Bastard Files	9 lbs				



INFECTION CONTROL PROCEDURES

ROCKY MOUNTAIN INCIDENT MANAGEMENT

Facial coverings/masks are **MANDATORY**
in the Incident Command Post

DAILY SAFETY & HYGIENE

- FREQUENTLY WASH HANDS WITH SOAP & WATER
- Regularly use hand sanitizer
- Physical distance (6 feet apart) whenever possible
- Facial coverings/masks are recommended indoors & when physical distancing is not possible

DAILY HEALTH SCREENING - REQUIRED PRIOR TO EVERY SHIFT



SIGNS & SYMPTOMS OF ILLNESS

- | | |
|------------------------------------|------------------------|
| - TEMPERATURE ABOVE 100°F (38°C) | - HEADACHE |
| - NEW ONSET LOSS OF TASTE OR SMELL | - ABDOMINAL DISCOMFORT |
| - FATIGUE- MUSCLE ACHES | - COUGH |
| - SORE THROAT | - CHILLS |
| - SHORTNESS OF BREATH | - DIFFICULTY BREATHING |
| - VOMITING | - DIARRHEA |

— PERSONNEL WITH ILLNESS PROCEDURE —

- HAVE INDIVIDUAL DON A MASK OR AVAILABLE FACIAL COVERING **IMMEDIATELY**
- ISOLATE INDIVIDUAL FROM OTHERS (6 FEET MINIMUM)
- CONTACT THE FIREFIGHTER HEALTH COORIDNATOR IMMEDIATELY (720) 749-7237
- HAVE ASSOCIATED CREW MEMBERS & OTHERS IN CONTACT DON A MASK OR AVAILABLE FACIAL COVERING
- TREAT LIFE THREATENING ISSUES OR COMPLAINTS AS APPROPRIATE
- REMAIN AT LOCATION AND WAIT FOR MEDICAL PERSONNEL



MEDICAL PLAN (ICS 206WF)

ROCKY MOUNTAIN INCIDENT MANAGEMENT

1. Incident/Project Name		2. Operational Period	
Sugarloaf Fire		08/02/2022 0700 – 08/03/2022 07:00	
3. Ambulance Services			
Name	Location	Phone/Frequency	Advanced Life Support (ALS) Yes No
Laramie Fire	Laramie, WY	307-721-5332	X
4. AIR AMBULANCE SERVICES			
Name	Phone/Freq	Type of Aircraft & Capability	
Wyoming Life Flight – Casper	800-806-9158	Bell 407 - Night Vision, Blood - Tail # N941AM	
LifeLine 3 - Cheyenne	844-867-4590	A-Star B3 - Night Vision, Blood - Tail # N934EM	
Classic Air Medical - Rawlins	800-444-9223	Bell 407 - Night Vision, Blood - Tail # N7160V	
Wyoming National Guard	Order Through Air Ops	UH-60 Black Hawk - Night Vision, HOIST – Tail # Grit24	
5. Hospitals			
Name Complete Address	GPS DATUM - WGS 84 DD° Degrees Decimal Minutes	Travel Time GND AIR	Phone Helipad Yes No Level of Care Facility
Wyoming Medical Center 1233 E. 2 nd Street Casper, WY 82601	Lat: 42° 50.8546' N Long: 106° 18.4908' W VHF:	2.75 hr* 25 min*	307-742-2141 X Level 2 Trauma Center
Cheyenne Regional 214 E. 23 rd St. Cheyenne, WY 82001	Lat: 41° 8.4425' N Long: 104° 48.9874' W VHF:	3.25 hr* 45 min*	307-634-2273 X Level 3
Medical Center of the Rockies 2500 Rocky Mountain Dr. Loveland, CO	Lat: 40° 24.9720' N Long: 104° 59.8171' W VHF:	3.75 hr* 55 min*	970-624-1630 X Level 1 Trauma Center
University of Colorado Hospital 12065 E. 16 th Ave. Aurora, CO 80045	Lat: 39° 44.5343' N Long: 104° 50.5461' W VHF:	4.5 hr* 80 min*	720-848-5120 X Level 1 Trauma Center Burn Center
*Travel times are from center of fire to the facility and DO NOT include response time to the incident.			
6. Division Branch Group			
DIV A	EMS Responders & Capability:	EMT 1 - Luanne Baumann, EMTF MEDIC TEAM 21 – Emergency Response Logistics AMB 31 – Grand Ave Ambulance	
	Equipment Available on Scene:	ALS Kit, BLS Kit, Cardiac Monitor, AED, ACLS, UTV	
	Medical Emergency Channel:	CMD 1	
DIV Z	EMS Responders & Capability:	EMT 2 - Mary Pimm, EMTF EMT 3 - Andrew Gilsdorf, EMTF REMS 41 – Remote Access Medical AMB 32 – Emergency Response Logistics	
	Equipment Available on Scene:	ALS Kit, BLS Kit, Cardiac Monitor, AED, ACLS, UTV, Litter, Rope Rescue, Vehicle Extrication	
	Medical Emergency Channel:	CMD 1	
STRUCTURE	EMS Responders & Capability:	Use DIV A resources	
	Equipment Available on Scene:	ALS Kit, Cardiac Monitor, ACLS	
	Medical Emergency Channel:	CMD 1	
CONTINGENCY	EMS Responders & Capability:	Use DIV A resources Order Helicopter resources early.	
	Equipment Available on Scene:	ALS Kit, Cardiac Monitor, ACLS	
	Medical Emergency Channel:	CMD 1	
NIGHTS	EMS Responders & Capability:	AMB 32 – Emergency Response Logistics, on call at FOB	
	Equipment Available on Scene:	ALS Kit, Cardiac Monitor, ACLS	
	Medical Emergency Channel:	CMD 1	
FOB	EMS Responders & Capability:	Medical Support Unit – Emergency Response Logistics	
	Equipment Available on Scene:	ALS Kit, Cardiac Monitor, ACLS	
	Medical Emergency Channel:	CMD 1	
ICP	EMS Responders & Capability:	MEDL – Jeff Basamanowicz, EMPF	
	Equipment Available on Scene:	ALS Kit, Cardiac Monitor, ACLS	
	Medical Emergency Channel:	CMD 1	
7. Prepared By (Medical Unit Leader)	8. Date/Time	9. Reviewed By (Safety Officer)	10. Date/Time
Jeff Basamanowicz, MEDL	08/01/2022 (2000)	Pat Medina, SOF2	08/01/2022 (2000)



MEDICAL INCIDENT REPORT (8 LINE)

ROCKY MOUNTAIN INCIDENT MANAGEMENT

Medical Incident Report

FOR A NON-EMERGENCY NON-TRANSPORT INCIDENT:

Work through chain of command to report injured personnel to the Medical Unit Leader (MEDL).

FOR A MEDICAL EMERGENCY:

Identify on-scene incident commander by name and position.

Announce **"MEDICAL EMERGENCY"** to initiate response from IMT communications / dispatch.

USE THE FOLLOWING ITEMS TO COMMUNICATE THE SITUATION TO COMMUNICATIONS / DISPATCH

1. CONTACT COMMUNICATIONS / DISPATCH (Verify correct frequency prior to starting report)

Ex: "Communications, Div. Alpha. Stand-by for Emergency Traffic."

2. INCIDENT STATUS: Provide incident summary (including number of patients) and command structure.

Ex: "Communications, I have a Red priority patient, unconscious, struck by a falling tree. Requesting air ambulance to Forest Road 1 at (Lat./Long.) This will be Trout Meadow Medical, IC is TFLD Jones. EMT Smith is providing medical care."

Severity of Emergency / Transport Priority	<input type="checkbox"/> RED / PRIORITY 1 - Life or Limb Threatening Injury or Illness. Evacuation Need Is IMMEDIATE Ex: Unconscious, difficulty breathing, bleeding severely, 2°- 3° burns more than 4 palm sizes, heat stroke, disoriented
	<input type="checkbox"/> YELLOW / PRIORITY 2 - Serious Injury or Illness. Evacuation May Be DELAYED If Necessary Ex: Significant trauma, unable to walk, 2°- 3° burns not more than 1-3 palm sizes
	<input type="checkbox"/> GREEN / PRIORITY 3 - Minor Injury or Illness. Non-Emergency Transport Ex: Sprains, strains, minor heat-related illness
Nature of Injury or Illness & Mechanism of Injury	Brief Summary of Injury or Illness (Ex: Unconscious, Struck by Falling Tree)
Transport Request	Air Ambulance, Short Haul/Hoist Ground Ambulance, Other
Patient Location	Descriptive Location & Lat. / Long. (WGS84)
Incident Name	Geographic Name + "Medical" (Ex: Trout Meadow Medical)
On-Scene Incident Commander	Name of On-Scene IC of Incident Within an Incident (Ex: TFLD Jones)
Patient Care	Name of Care Provider (Ex: EMT Smith)

3. INITIAL PATIENT ASSESSMENT: Complete this section for each patient as applicable (start with the most severe patient)

Patient Assessment: See IRPG PAGE 106

Treatment:

4. TRANSPORT PLAN:

Evacuation Location (if different): (Descriptive Location (drop point, intersection, etc.) or Lat. / Long.) Patient's ETA to Evacuation Location:

Helispot / Extraction Site Size and Hazards:

5. ADDITIONAL RESOURCES / EQUIPMENT NEEDS:

Example: Paramedic/EMT, Crews, Immobilization Devices, AED, Oxygen, Trauma Bag, IV/Fluid, Splints, Rope Rescue, Wheeled Litter, HAZMAT, Extraction:

6. COMMUNICATIONS: Identify State Air / Ground EMS Frequencies and Hospital Contacts as Applicable

Function	Channel Name/Number	Receive (RX)	Tone/NAC *	Transmit (TX)	Tone / NAC *
COMMAND					
AIR-TO-GRND					
TACTICAL					

7. CONTINGENCY: Considerations: If primary options fail, what actions can be implemented in conjunction with primary evacuation method? Be thinking ahead!

8. ADDITIONAL INFORMATION: Updates/Changes, etc...

REMEMBER: Confirm ETAs of Resources - Act According To Your Level of Training - Be Alert. Keep Calm - Think Clearly - Act Decisively