



# Sugarloaf Fire

WY-MRF-220267

Wednesday, August 3<sup>rd</sup>, 2022

Operational Period 0700-1900

**We care, you care, COVID doesn't.** Keep up washing your hands and keep your physical distance. Wipe down your cell phones and steering wheels.

COVID rapid tests are available at the medical trailer.

Driving, hiking and footing **conditions can change rapidly.** Adjust your tempo to match the terrain.

Don't let **boredom lead to complacency.** We have settled into a routine and it's easy to get too comfortable. Now is a critical time to be on guard for complacency. Remain alert in your work environment.

The heat is on! **Temperatures are rising again. Apply your sun screen and hydrate. Keep healthy, there's more assignments headed your way.**

## Today's Safety Challenge

Recognize and be prepared to seek shelter when the weather turns bad. Where is the thunderstorm and lightning guidelines in the IRPG?

## Rocky Mountain CIMT #3

Incident Commander: Bill Wain

Deputy Incident Commander: Pat Pearson

Incident Commander Trainee: Casey Cheesbrough

Available at this site:

Remote Incident Check-in, IAP's, Maps, Finance,  
Fillable-CTR's, Training, Shift Tickets, Crew Swaps, Demob,  
and General Messages



## **Welcome and Leaders Intent**

First and foremost, Rocky Mountain Area Complex Incident Management Team Three (Team Three) welcomes you. You are away from family and friend; we will do what we can to support you. Thank-you for being here. We ask you consider yourself a member of our team. This membership does come with certain expectations and responsibilities.

## **Conduct and Behavior**

Our expectation is that you, as a team member, will act in a professional manner representing Team Three and your home unit to the highest of standards. Careless, illegal, inappropriate and/or unsafe actions will not be tolerated. Alcohol and/or illegal drugs are not allowed within the incident environment or while actively assigned to the incident. Each team member has the responsibility to be ready, willing, and able to perform the duties for which they are qualified.

## **Human Rights/Harassment/Discrimination**

Team Three fully supports mutual respect and everyone's right to a workplace that does not tolerate any form of harassment or discrimination. You are expected to act in a professional manner. It is your responsibility to stop inappropriate actions or comments immediately upon becoming aware of them. Any form of harassment must be reported to the Human Resource Specialist and/or Incident Commander immediately.

## **Safety**

Your safety, and the safety of the public, is our primary commitment. All actions must reflect this commitment. The commitment to, and accountability for, safety is a joint responsibility of all team members, managers, and administrators. As a member of Team Three you are part of the overall team safety.

## **Engagement/Disengagement**

Team Three will focus on safe, efficient, and cost-effective incident management. Leadership, your leadership is required. The 10 Standard Fire Orders and the 18 Watch-Out Situations will guide our tactical decisions, and implementation of LCES is expected before engaging in all fireline operations.

We look forward to working with you as a valuable member of our team. If you have any questions or feedback, please feel free to contact any Command and General Staff member.

*ISI Bill Waln*

---

Bill Waln-Incident Commander

*ISI Pat Pearson*

---

Pat Pearson-Incident Commander

# INCIDENT OBJECTIVES (ICS 202)

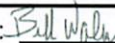
<b>1. Incident Name:</b> SUGARLOAF	<b>2. Operational Period:</b> Date From: 8/3/2022 Date To: 8/3/2022 Time From: 0700 Time To: 1900															
<b>3. Objective(s):</b> <p>Manage the risk to firefighters and the public by utilizing a risk-based approach to decision-making through quality tradeoff conversations with the host agency, partners and stakeholders.</p> <p>Utilize appropriate fire strategies to minimize fire impacts on residences, ranches, and critical community infrastructure to reduce the potential for adverse health, social, financial and economic hardships.</p> <p>Consider operational strategies that minimize smoke impacts to smoke sensitive areas and receptors by adjusting tactics, monitoring and following guidance in State smoke management plans and coordination with State and local Air Quality agencies.</p> <p>Maintain and improve relationships with local partners, stakeholders and other public groups.</p> <p>Coordinate release of information with the host agency representatives.</p>																
<b>4. Operational Period Command Emphasis:</b> <p>Ensure communications with line resources. Ensure risk management processes are in place and continually reevaluated. Establish safety protocols including processes for potential Incident Within Incident (IWI) for all resources.</p>																
General Situational Awareness <p>LCES. Check and ensure radio communications from various locations on the fire.</p>																
<b>5. Site Safety Plan Required?</b> Yes <input type="checkbox"/> No <input checked="" type="checkbox"/> NOT APPLICABLE <b>Approved Site Safety Plan(s) Located at:</b>																
<b>6. Incident Action Plan</b> (the items checked below are included in this Incident Action Plan): <table><tr><td><input checked="" type="checkbox"/> ICS 203</td><td><input type="checkbox"/> ICS 207</td><td><u>Other Attachments:</u></td></tr><tr><td><input checked="" type="checkbox"/> ICS 204</td><td><input checked="" type="checkbox"/> ICS 208</td><td><input checked="" type="checkbox"/> Fire Behavior Forecast</td></tr><tr><td><input checked="" type="checkbox"/> ICS 205</td><td><input checked="" type="checkbox"/> Map/Chart</td><td><input checked="" type="checkbox"/> Training Message</td></tr><tr><td><input type="checkbox"/> ICS 205A</td><td><input checked="" type="checkbox"/> Weather Forecast/Tides/Currents</td><td><input checked="" type="checkbox"/> Infectious Control Procedures</td></tr><tr><td><input checked="" type="checkbox"/> ICS 206</td><td></td><td><input checked="" type="checkbox"/> Finance Procedures</td></tr></table>		<input checked="" type="checkbox"/> ICS 203	<input type="checkbox"/> ICS 207	<u>Other Attachments:</u>	<input checked="" type="checkbox"/> ICS 204	<input checked="" type="checkbox"/> ICS 208	<input checked="" type="checkbox"/> Fire Behavior Forecast	<input checked="" type="checkbox"/> ICS 205	<input checked="" type="checkbox"/> Map/Chart	<input checked="" type="checkbox"/> Training Message	<input type="checkbox"/> ICS 205A	<input checked="" type="checkbox"/> Weather Forecast/Tides/Currents	<input checked="" type="checkbox"/> Infectious Control Procedures	<input checked="" type="checkbox"/> ICS 206		<input checked="" type="checkbox"/> Finance Procedures
<input checked="" type="checkbox"/> ICS 203	<input type="checkbox"/> ICS 207	<u>Other Attachments:</u>														
<input checked="" type="checkbox"/> ICS 204	<input checked="" type="checkbox"/> ICS 208	<input checked="" type="checkbox"/> Fire Behavior Forecast														
<input checked="" type="checkbox"/> ICS 205	<input checked="" type="checkbox"/> Map/Chart	<input checked="" type="checkbox"/> Training Message														
<input type="checkbox"/> ICS 205A	<input checked="" type="checkbox"/> Weather Forecast/Tides/Currents	<input checked="" type="checkbox"/> Infectious Control Procedures														
<input checked="" type="checkbox"/> ICS 206		<input checked="" type="checkbox"/> Finance Procedures														
<b>7. Prepared by:</b> Name: Peter Barth Position/Title: PSCC Signature: 																
<b>8. Approved by Incident Commander:</b> Name: Bill Waln Signature: 																
ICS 202	IAP Page _____ Date/Time: 8/2/2022 / 1500															

# Sugarloaf Fire

## Operations Section

**Planning Chief** Jay Mickey, Brandon Bonenberger (T)

**Field Chief** Matt Norden, Nick Collard (T)

## Operational Period

August 3<sup>rd</sup>, 2022 Day 0700-1900

## Division/Group

## Incident Commander and Staff

**Division A** DIVS Seth McKinney, Blake Cobb (T)

**Division Z** DIVS Jon Stonelake, Tyler Nathe (T)

**Structure** GRP Mike Willardson, BJ Clark (T)

**Contingency** GRP Chris Rokosh, Cody Miller (T)

**Incident Commander** Bill Waln, Casey Cheesbrough (T)

**Deputy IC** Pat Pearson

**Safety** Pat Medina, Brian Ayers  
Tedd Teahon (T), Ali Robb (T)

**Liaison** Sam Carle, Josh Shroyer (T)

**Medical** Jeff Basamanowicz  
Joel Simonson (T)

**Firefighter Heath Cord.** Payton Winsor - MEDL (T)

**Information** Tim Jones, Dawn Sanchez (V)  
Anne Reid (T)

## Air Operations Branch

**Human Resources** Julie Nelson

**Air Branch Director**

Carolyn Blatz

## Agency Representatives

**USFS AA** Russ Bacon, Frank Romero  
Rob Robertson (T)

**Air Support Group Supervisor**

Ken Ostrom  
Kevin Kozak

**Covid AA** Chris Olds

**Air Tactical Group Supervisor**

Bryan Brazzeal

**Wyoming State AA** Jerod Delay

**Helibase Manager**

Frank Haines

**Albany County AA** Chad Dinges (Fire Warden)

## Logistics Section

**Wyoming State AR** Travis Pardue

**Chief**

Randy Spiering, Colleen Gadd  
Ken Hehr (T)

**BLM-WY-Rawlins** John Elliott

**Ground Support**

Darin Gehring, Lee Walker (T)

**Albany County Sheriff** Aaron Appelhans

**IT Specialist**

Kevin Watts, Dominic Rogers (T)  
Rocio Del Arroyo (T)

**Albany Co Commissioner** Sue Iberra  
Heber Richardson

**Facilities**

Ish Ennis, Larry Hauser

**Converse Co Comm** Jim Willox

**Comms Leader**

Walter Warrick

**Comm Tech**

Walt Burns, Jim Rooney

**Supply**

Kathy Porter, Dan Baker (T)  
Richard Sandoval

**Receiving/Distribution**

Angela Stasewich (T)

## Planning Section

**Food**

Wally Leander, Jamie Rietz (T)

**Chief** Peter Barth, Mike Rubenstein

**Security**

Darrell Hanson, Clyde Harris

**Resources** Kellie Stover, Rose Long

**Base Camp**

Patrick McCoy, Kurt Stagner (T)  
Tim Gilg, Westly Stout (T)

**Situation** Chad Lewis

**Ordering**

Travis Chadwick

**Fire Behavior** David Greathouse

**Meteorologist** Jeff Colton, Brandon Wills (T)

## Finance Section

**GIS Specialist** David Sinton, Sariyn McCormick (V)

**Chief**

Mavis Biastoch, Patty Wyatt,

**Demobilization** Shawna Martinez, Amy Daniels (T)

**Cost**

Natasha Goedert

**Status Check-In** Emily Burke, Jami Jungck (T)

**Procurement**

Sarah Boyd

**Training Specialist** Wendy Fischer

**Time**

Arlene Tucker

**Documentation** Spencer Pollock (V)

**Compensation**

Annette Pintado

**Resource Advisor** Hallie Pelton

Prepared By: Kellie Stover - RESL





# INCIDENT Weather Forecast



**Forecast No:** 7  
**Prediction For:** Wednesday  
**Shift Date:** August 03, 2022  
**Forecast Issued:** August 02, 2022 at 2000

**Name of Incident:** Sugarloaf Fire  
**Unit:** Medicine Bow NF  
**Incident Meteorologist:** Jeff Colton (208) 577-1617  
 Brandon Wills (t) 734-347-1407

**Discussion:** Partly cloudy by afternoon, with isolated showers and thunderstorms. Gusty outflow winds and dangerous lightning will all be possible with any isolated storms. Conditions dry out on Thursday with breezy winds and warmer temperatures expected.

**Forecast for Today:** *Breezy with isolated showers and Thunderstorms*

**Sky/Weather:** Partly cloudy (30-40%) with isolated showers and thunderstorms.

	<u>Dodge Creek 7,400'</u>		<u>Cow Creek 7,800'</u>		<u>Sugarloaf 8,200'</u>		
<b>Max Temperature:</b>	78		78		78		°F
<b>Min RH:</b>	31		32		33		%
<b>Wind (20 FT):</b>	Moderate inversion breaking around 0930.						
...	SW	9	SW	9	SW	9	mph
...	Gusts:	20	Gusts:	18	Gusts:	18	mph
<b>Haines Index:</b>	4		3		3		
<b>LAL:</b>	4		4		4		
<b>Chance of Precipitation:</b>	40		40		40		%
<b>Tonight's Min Temperature:</b>	56		58		60		°F
<b>Tonight's Max RH:</b>	70		60		55		%
<b>Tonight's Wind (20 FT):</b>	Inversion settling in after 2000.						
...	SW	13	SW	7	SW	7	mph
...	Gusts:	20	Gusts:	15	Gusts:	18	mph
<b>Tonight's Haines Index:</b>	4		3		3		
<b>Tonight's LAL:</b>	1		1		1		
<b>Tonight's Chnc of Precip:</b>	25		30		25		%

**Forecast for Thursday:** *Warmer, Breezy, and Dry*

**Sky/Weather:** Mostly Sunny (10-20%) with isolated showers.

	<u>Dodge Creek 7,400'</u>		<u>Cow Creek 7,800'</u>		<u>Sugarloaf 8,200'</u>		
<b>Max / Min Temperature:</b>	85	58	85	61	85	63	°F
<b>Min / Max RH:</b>	18	55	19	45	19	45	%
<b>Wind (20 FT):</b>	Inversion breaking by 1000.						
...	W	13	WSW	12	SW	13	mph
...	Gusts:	20	Gusts:	20	Gusts:	20	mph
<b>Haines Index:</b>	5		LAL:	1	<b>Precip Chance:</b>	5	

**Extended Outlook:** Moisture will continue to pass through southern Wyoming bringing isolated to scattered showers and thunderstorms each day. Another cold front will approach this weekend, with an increase in winds and showers expected.

		<u>Max T</u>	<u>Min T</u>	<u>Min RH</u>	<u>Max RH</u>	<u>Ridge Winds @ 1500</u>	<u>Weather</u>
Cow Creek 7,800'	<b>Fri:</b>	85	58	24	70	WNW @ 13 G23	Warm, breezy, with showers
	<b>Sat:</b>	77	56	41	80	S @ 13 G23	Warm, breezy, with storms
	<b>Sun:</b>	79	57	38	75	SW @ 11 G20	Warm, breezy with showers

**DOWNSLOPE WIND** - Air that descends an elevated plain and consequently warms and dries.

# FIRE BEHAVIOR FORECAST

<b>FORECAST NUMBER: 6</b>	<b>TYPE OF FIRE: Wildfire</b>
<b>FIRE NAME: Sugarloaf</b>	<b>OPERATIONAL PERIOD: 8/3/2022</b>
<b>DATE ISSUED: 8/2/2022</b>	<b>TIME ISSUED: 2000</b>
<b>UNIT: Medicine Bow National Forest</b>	<b>SIGNED: David Greathouse</b> <b>Typed/printed: David Greathouse - FBAN</b>

## WEATHER:

**\*\*\*Partly cloudy (30-40%) with isolated showers and thunderstorms.\*\*\***  
See fire behavior forecast for details

### Weather Threshold's That Shout WATCH OUT (Per Laramie FDRA Pocket card)

Temperatures greater than 75°, relative humidity less than 15%, 20' winds greater than 15mph

## FUELS:

**Division A** – The fuels consist of open stands of juniper at the lower elevations transitioning to more Ponderosa Pine with scattered Aspen groves at the higher elevations. Sagebrush and short grass along with pockets of heavy dead and down can be found on the surface.

**Division Z** – The fuels consist of a mixed stand of Subalpine Fir, Lodgepole, Ponderosa and Aspen with heavy loads of dead and down material on the surface. In the open areas, sagebrush and grass are present. Grasses and forbs can be found along Cow Creek.

Scattered areas of dead standing timber can be found on both divisions

The current ERC-Y is at the 84<sup>th</sup> percentile, down from yesterday, but still above average for this time of year. The last live fuel moisture measured in Sagebrush was 122%, and the 100- and 1000-fuel moisture content are at 13% and 12% respectively. At these moistures, expect the Sagebrush and heavy fuels to contribute to fire intensity

## FIRE BEHAVIOR:

### General:

Cooler temperatures and higher relative humidity will keep fire behavior to a minimum. Unburned pocket of fuel will continue to burn out on Division A. Surface fire with an occasional torching tree may be observed as this happens. Other areas of the fire will see minimal fire behavior, mainly creeping and smoldering in the heavy fuels.

## AIR OPERATIONS:

Gusty winds could hinder air operations today

## SAFETY:

"Shallow men believe in luck. Strong men believe in cause and effect."  
-Ralph Waldo Emerson

DIVISION/GROUP ASSIGNMENTS							
<b>Sugarloaf Fire</b>				Branch		Division	
						<b>Alpha</b>	
Operational Period							
8/3/22		0700		8/3/22		1900	
<b>Operations Personnel:</b>							
Operations Chief (Plans)		Jay Mickey Brandon Bonenberger (T)		Division/Group Supervisor		Seth McKinney Blake Cobb (T)	
Operations Chief (Field)		Matt Norden Nick Collard (T)		Air Attack Supervisor		Bryan Brazzeal	
Safety Officer		Field: Kurt Schierrenbeck Brian Ayers, Ali Robb (T) Tedd Teahon (T)		Medical Unit Leader		Joel Simonson (T)	
RO #	Item Code	Resource	LWD	Leader Name	# Person	Drop Off Pt/Time	Pick Up Pt/Time
C-3	HC1	Alpine	8/8	James Champ	23	Spike/0700	Spike/1900
C-8	HC1	Arrowhead	8/5	Joe Suarez	20	Spike/0700	Spike/1900
C-6	HC2IA	Miller Timber 1A	8/5	Ya Shima Maidher	20	Spike/0700	Spike/1900
E-83	VUTV	Med Team 21	8/12	Rebecca Blanchard	2	Spike/0700	Spike/1900
<b>Work Assignments:</b>							
<p>TASK: Monitor fire in Divs A, secure hotspots where access allows, scout alternative indirect lines.  PURPOSE: Prepare for burnout operations and minimize potential for large natural fire growth.  END STATE: Utilize appropriate tactics to contain the fire to a reasonable area while maintaining firefighter safety.</p>							
<b>Special Instructions:</b>							
<p>Grand Avenue Ambulance staged in Alpha.  FOBs Fonvielle and Larson in Division Alpha and will check in/out with DIVS.  Medical Support Unit available at FOB.  Scout access and hot areas identified by IR.  Pick targets of opportunity to safely engage hotspots and smokes identified by IR.  Arrowhead will scout and develop UAS operations.  IHCs will scout lines and develop firing plan for proposed operations.</p>							
<b>Communication Summary</b>							
<b>See Communication Plan</b>							
Prepared By: Kellie Stover			Position: RESL		Signature:		
Date/Time: 8/2/2022 2036							
						# Personnel 67	

**DIVISION/GROUP ASSIGNMENTS**

<h1>Sugarloaf Fire</h1>	Branch	Division
		<h1>Zulu</h1>
<b>Operational Period</b>		
8/3/22	0700	8/3/22 1900

**Operations Personnel:**

Operations Chief (Plans)	Jay Mickey Brandon Bonenberger (T)	Division/Group Supervisor	Jon Stonelake Tyler Nathe (T)
Operations Chief (Field)	Matt Norden Nick Collard (T)	Air Attack Supervisor	Bryan Brazzeal
Safety Officer	Field: Kurt Schierrenbeck Brian Ayers, Ali Robb (T) Tedd Teahon (T)	Medical Unit Leader	Joel Simonson (T)

RO #	Item Code	Resource	LWD	Leader Name	# Person	Drop Off Pt/Time	Pick Up Pt/Time
C-5	HC1	San Juan	8/9	Tom Allbright	23	Zulu Spike/0700	Zulu Spike/1900
O-61	REMS	REMS 41	8/13	Adam Mack	4	Zulu Spike/0700	Zulu Spike/1900

**Work Assignments:**

TASK: Scout and construct direct and indirect fireline.  
 PURPOSE: Keep fire from impacting values at risk.  
 END STATE: Fireline in the correct location with the right dimensions to contain the fire.

**Special Instructions:**

Emergency Response Logistics staged in Zulu.  
 Medical Support Unit available at FOB.

**Communication Summary**

**See Communication Plan**

Prepared By: Kellie Stover	Position: RESL	Signature:
Date/Time: 8/2/22 2030		
		# Personnel 29



DIVISION/GROUP ASSIGNMENTS							
<b>Sugarloaf Fire</b>				Branch		Division	
				Structure		Operational Period	
8/3/22	0700	8/3/22	1900				
<b>Operations Personnel:</b>							
Operations Chief (Plans)		Jay Mickey Brandon Bonenberger (T)		Division/Group Supervisor		Mike Willardson BJ Clark (T)	
Operations Chief (Field)		Matt Norden Nick Collard (T)		Air Attack Supervisor		Bryan Brazzeal	
Safety Officer		Field: Kurt Schierrenbeck Brian Ayers, Ali Robb (T) Tedd Teahon (T)		Medical Unit Leader		Joel Simonson (T)	
RO #	Item Code	Resource	LWD	Leader Name	# Person	Drop Off Pt/Time	Pick Up Pt/Time
O-58	TFLD		8/5	Todd Weiler	1	ICP / 0700	ICP / 1900
E-16	ENG4	Goshen Hole	8/5	Rick Teeters	3	ICP / 0700	ICP / 1900
E-17	ENG6	Torrington Wildland 1	8/3	Luis Correa (T)	3	ICP / 0700	ICP / 1900
E-62	ENG6	Med Bow E651	8/5	Mark Herrington	4	ICP / 0700	ICP / 1900
E-63	ENG4	Med Bow E618	8/5	Brent Lytle	4	ICP / 0700	ICP / 1900
E-72	ENG6	Albany Central Brush 14	8/5	Dylan Whitmer	2	ICP / 0700	ICP / 1900
E-69	WTS2	Yoder Tender	8/5	David Hess	2	ICP / 0700	ICP / 1900
						ICP / 0700	ICP / 1900
						ICP / 0700	ICP / 1900
						ICP / 0700	ICP / 1900
						ICP / 0700	ICP / 1900
<b>Work Assignments:</b>							
TASK: Prep structures.							
PURPOSE: Reduce impact to structures.							
END STATE: Defensible space is developed around structures.							
<b>Special Instructions:</b>							
Grand Avenue Ambulance staged in Alpha.							
<b>Communication Summary</b>							
<b>See Communication Plan</b>							
Prepared By: Kellie Stover		Position: RESL			Signature:		
Date/Time: 8/2/2022 2045							
						# Personnel	21



# AIR OPERATIONS SUMMARY

Prepared By: Carolyn Blatz

Prepared Date: 08/02/2022

Prepared Time: 1730

<b>1. INCIDENT NAME:</b> Sugarloaf	<b>2. OPS PERIOD DATE:</b> August 3, 2022	<b>START TIME:</b> 0700	<b>END TIME:</b> 2100	<b>SUNRISE:</b> 0559	<b>SUNSET: 2018</b> <b>PUMPKIN: 2048</b>
<b>3. REMARKS (Safety Notes, Hazards, and Air Operations Special Equipment, etc.):</b> Helibase Lat/Long 42 10.907 x 105 44.020  Order all Helicopters and Air Attack through Sugarloaf Helibase.  Send: <a href="mailto:sugarloafhelibase22@gmail.com">sugarloafhelibase22@gmail.com</a> ,  AVOID OVERFLIGHT OF STRUCTURES WITH EXTERNAL LOADS. FOLLOW WIND LIMITATION PROTOCOLS WHEN CONDUCTING AIR OPERATIONS.			<b>4. Initial Attack:</b>  Medivac: 7TA		<b>5. TFR #:</b> 2/8660

6. PERSONNEL	NAME	PHONE #	7. FREQUENCIES	AM	FM	8. FIXED-WING- Type/Make-Model/N#/Base
AOBD	Carolyn Blatz	573-778-2810	A/A TFR	126.8000		LATS and SEATS order thru Casper Dispatch AA OJK Bryan Brazzeal N690JK order thru Helibase
ASGS	Ken Ostrom	307-272-3266	A/A Rotor			
ASGS	Kevin Kozak	360-280-6714				
HEBM	Frank Haines	605-517-0832				
ATGS	Bryan Brazzeal	435-632-6412				
Aviation Officer CPC Dispatch	Scott Headrick	720-209-2303 307-233-1141	Deck		163.100	

**9. Casper Dispatch Zone Aircraft**

FAA N#	TY	MAKE/ MODEL	BASE	AVAIL	START	REMARKS	FAA N#	TY	MAKE/ MODEL	BASE	AVAIL	START	REMARKS
3AJ	1	CH-47	KLAR	0900	0800	Bucket	7TA	3	AS-350	Helibase	0800	0700	Recon, IA, W
9RH	1	KMAX	KDGW	0900	0800	Bucket	20HX	3	AS-350	Helibase	0800	0700	Recon, IA, W
214B	1	214B	KLAR	0900	0800	Bucket							
GRIT 24	1	UH60	KCYS	0900	0800	NG Hoist	UR 31		UAS				Arrowhead

10. TASK/MISSION/ ASSIGNMENT (Type/ function includes: Air Tactical, Retardant, Recon, Personnel Transport, Bucket Operations, SAR, etc.)				
TYPE/FUNCTION	NAME OF PERSONNEL OR CARGO (If applicable) or instructions for tactical aircraft	MISSION START	FLY FROM	FLY TO
Recon / Logistics / Pax Transport	As Requested by Operations / Air Attack	As Requested	Base	Fire
Bucket Support / Retardant	As Requested by Operations / Air Attack	As Requested	Base	Fire

INCIDENT RADIO COMMUNICATIONS PLAN I-205				1. INCIDENT NAME			2. DATE/TIME PREPARED			3. OPERATIONAL PERIOD DATE/TIME		
				SUGARLOAF FIRE			8-02-2022 1700			08/03/2022 0600 - 2200		
4. BASIC RADIO CHANNEL UTILIZATION												
Ch #	Function	Channel Name	Assignment	RX Freq	N/W	RX Tone/NAC	TX Freq	N/W	TX Tone/NAC	Mode Analog (A) Digital (D) Mixed (M)	Remarks	
1	COMMAND	CMD 1	COMMAND	169.7500	N	146.2	167.1000	N	146.2	A	CMD 1 is linked to CMD 2	
2	COMMAND	CMD 2	COMMAND	173.0375	N	146.2	167.3250	N	146.2	A	CMD 2 is linked to CMD 1	
3	COMMAND	CMD 3	FUTURE		N	146.2		N	146.2	A		
4	TACTICAL	TAC 1	DIV A	168.2000	N	146.2	168.2000		146.2	A		
5	TACTICAL	TAC 2	DIV Z	168.6000	N	146.2	168.6000	N	146.2	A		
6	TACTICAL	TAC 3	Structure Group	166.7250	N	146.2	166.7250	N	146.2	A		
7	TACTICAL	TAC 4	DIV	168.0500	N	146.2	168.0500	N	146.2	A		
8	TACTICAL	TAC 5	DIV	166.7750	N	146.2	166.7750	N	146.2	A		
9	TACTICAL	TAC 6	DIV	168.2500	N	146.2	168.2500	N	146.2	A		
10	VFIRE21	TAC		154.2800	N	NONE	154.2800	N	156.7	A		
11	COW CREEK MTN	COW MTN	DISPATCH	173.7625	N	110.9	164.8000	A	167.9	A	EMERGENCY USE IF COMMAND FAILS	
12	BLM LARAMIE RPT	LARPEAKR	DISPATCH	168.2750	N	NONE	171.7250	A	131.8	A	EMERGENCY USE IF COMMAND FAILS	
13	AIR TO GROUND	A/G PRI	PRIMARY	168.4000	N	NONE	168.4000	A	NONE	A	PRIMARY	
14	AIR TO GROUND	A/G SEC	SECONDARY	166.6125	N	NONE	166.6125	A	NONE	A	SECONDARY	
15	LOGISTICS	VMED 28	EMS	155.3400	N	NONE	155.3400	A	156.7	A	AIR AMBULANCE	
16	AIR GUARD	AIR GUARD	EMERGENCY USE	168.6250	N		168.6250	A	110.9	A	EMERGENCY USE ONLY	
5. Special Instructions:		Post Human Repeaters where Needed. Try another command channel if having troubles. Current CLONE :BK073022 What you say on CMD 1 is repeated on CMD 2. What you say on CMD 2 is repeated on CMD 1.										
6. I-205 Prepared By: Communications Unit Leader			Name: COML Walter Warrick					Signature: <i>Walter J Warrick</i>				

## Demob Instructions

Paperless and electronic demobilization will be utilized to the extent possible for all resources.

**DEMOB:** This should be done virtually; All Finance documents will be emailed and signed virtually.

1. Ensure all Final CTR's and Shift Tickets have been submitted to Finance the night before your demob day. Project final work day and travel. If any questions, please contact Finance directly:  
2022.sugarloaf.finance@firenet.gov
2. On demobilization day, please return any checked out items and visit weed wash (located in Rock River, WY, near ICP in the parking lot of Shawna's Café).
3. Please use the QR code on the front of the IAP to fill out the demob form. For any question, please use contact information provided below.
4. If you are demobing and wanting to be reassigned, please see the contact information below.

**AIR TRAVEL** – All resources requiring air travel to their home unit MUST notify DEMOB 48 hours in advance of their scheduled departure date in order to schedule flights to their home units.

**WORK/REST GUIDELINES** – All resources must be able to arrive at their home unit prior to 2200 hours unless specifically approved by the Incident Commander. Changes, delays and limited flight availability created by air transportation schedules will be taken into consideration. No equipment or personnel will be released or reassigned without meeting the 2:1 work/rest ratio, unless specifically approved by the Incident Commander.

**Contact Information:**

DMOB: Shawna Martinez Phone (719) 207-5274

Email: [2022.sugarloaf.demob@firenet.gov](mailto:2022.sugarloaf.demob@firenet.gov)

DMOB (t): Amy Daniels Phone (719) 250-8014

Tentative Demob Date	Time	Request Number	Resource Name/Code
8/3	AM	E-1	ENG4 Gunnison Eng 24
		E-14	ENG4 Arizona 331
		E-2	ENG6 Worland E62
		E-20	ENG6 Colorado River
		O-29	HEQB Jared Hawe
		O-73	HEQB Blake Koelling
		O-57	TFLD Brent Johnson
	PM	E-15	ENG4 Apache Sitgraves
		E-6	ENG6 WYHDD E1605
		E-18	ENG6 WYNAX Brush 7-4
		E-19	ENG6 South Dakota 621
		E-71	ENG6 Big Laramie
		E-22	WTT1 WYCMX Tender 12
		E-67	WTT2 Blue Ribbon
	E-4	DZR2 Rittberger	
	O-31	TFLD Richard Palestro	
	O-56	TFLD Calvin Hoffman	
8/4	AM	E-17	ENG6 Torrington Wildland 1



# SUGARLOAF FINANCE DEMOB PROCEDURES

Finance is 100% electronic.

Finance email: [2022.sugarloaf.finance@firenet.gov](mailto:2022.sugarloaf.finance@firenet.gov)

As we approach demob, be sure to send in your CTRs/Shift Tickets daily. Please write “**Last Operational Period/Travel**” on final CTR/Shift Ticket along with your **email and phone number**. Don’t forget to complete the demob form from the QR code on the front of the IAP.

**YOU DO NOT NEED TO PHYSICALLY COME TO FINANCE TO DEMOB.** Finance will send a FINAL OF-288 and/or OF-286 to the email you provide. Please review and respond with confirmation of accuracy or any needed corrections. Finance will make corrections if needed and resend. If you are a Contractor, you **MUST** sign your final OF-286 and return it to Finance for submission for payment.

Damages or Claims: Please do not wait until the day you demob to contact Comp/Claims with any questions. An electronic OF-289, *Property Loss or Damage Report*, is available through the QR code on the front of the IAP.

**TIME: (425) 324-1367.**

**Comp/Claims: (425) 324-1368.**

# Training Specialist Message

Trainers and Trainees  
Avoid the Rush!!!

Complete Your Paperwork Today!!  
Submit through text/email or stop by

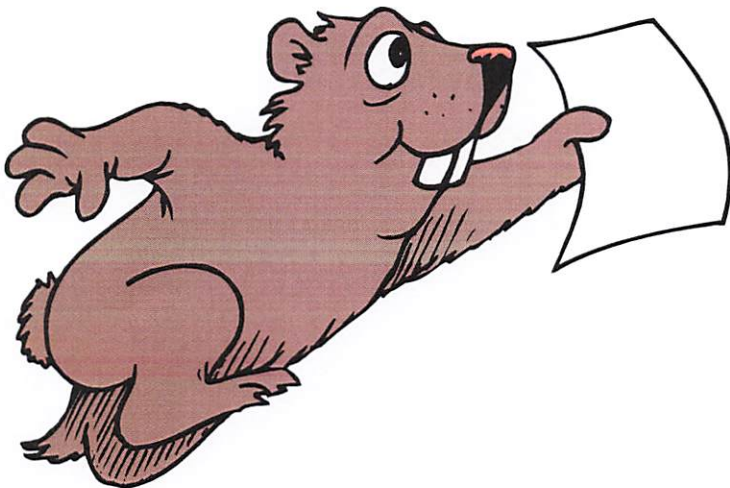

Wendy Fischer  
Training Specialist  
(970)759-9610  
Wendy\_Fischer@firenet.gov

## Items Needed:

- Performance Eval (225)
- Task Book w/eval records
- Complete online  
trainee exit interview



## **Human Resources Message**

### **August 3 ,2022**

### **Workplace Behavior Quiz – What do you Know?**

(Answers in tomorrow's IAP)

1. Does an incident have to happen at work to count as workplace harassment?
2. Does the inappropriate behavior have to come from or be against another employee to count as workplace harassment?
3. If I ask someone out, can it ever be considered as harassment?
4. If I tell somebody that they look good, can it be seen that I am harassing them?
5. Can a person be held individually and personally liable for their actions and behavior?

Feel free to call or text if you have questions, concerns, or just want to chat. **Julie Nelson – 307-421-8151**







# Rocky Mountain IMT Black



## Line Supply Order

Date & Time Order was Placed	Order # (BR+DIVS +#)	Location & Time for Delivery (Division/LZ/DP/Lat Long)	Mode of delivery (Driven/Helo/DIVS to Pick up)

Order received in Communications by (name & time):

Order received in Supply by (name & time):

Order received in Transportation by (name & time):

Order received in Helibase by (name & time):

Order shipped to line unit by (name & time): (Send this sheet to the line with the order)

#	Item	Amount	Item	Amount
1.	Meals, Breakfasts	ea	30. Slingable Blivet	ea
2.	Meals, Lunches	ea	31. Folding Tank, specify size	ea
3.	Meals, Dinners	ea	32. Lightweight Pump Kit (Cache)	ea
4.	Meals, MRE's	cs	33. Hose, 1 1/2"	ea
5.	Water, 5 gal. cubie	ea	34. Hose, 1"	ea
6.	Batteries- AA	1-Flat	35. Hose, 3/4"	ea
7.	Batteries, Specify Type	pk	36. Reducer, 1 1/2" x 1"	ea
8.	Flagging, Specify type	roll	37. Reducer, 1" x 3/4"	ea
9.	Gas, raw	gal	38. Gated "Y", 1 1/2"	ea
10.	Bar Oil	gal	39. Gated "Y", 1"	ea
11.	2- cycle oil, chainsaw (2.5 oz)	6 pk	40. Gated "Y" 3/4 "	ea
12.	Sleeping Bags	ea	41. Shut-off Valve, "	ea
13.	Gatorade	cs	42. In-line Tee, 1 1/2" x 1"	ea
14.	Tarps / Plastic	roll	43. Nozzle, 1 1/2"	ea
15.	Parachute Cord	roll	44. Nozzle, 1"	ea
16.	Tool, Shovel	ea	45. Nozzle, 3/4"	ea
17.	Too I, Pulaski	ea	46. 20 Man First Aid Kit	ea
18.	Tool, Combi	ea	47. Chainsaw Kit	ea
19.	Tool, McLeod	ea	48. Toilet Paper (96 per case)	cs
20.	Tool, Specify Type	ea	49. 1000 ft. Hose Lay Kit	ea
21.	Fusee	cs	50. Garbage Bags	bx
22.	Drip Torch	ea	51. Leadline	ea
23.	Drip Torch Mix, 5 gal.	ea	52. Spike Supply Kit	ea
24.	Coffee Kit w/propane	ea	53. Dolmar (6 per case)	ea
25.	Swivel	ea	54. Sprinkler Kit	ea
26.	Backpack Pump	ea	55. LINE Spike Supply Kit	ea
27.	Pumpkin, specify size	ea	56. Duct Tape	roll
28.	Mark 3 Pump Kit w/fuel	ea	57. House Wrap	roll
29.	2-cycle oil, high pressure pump	qt	58. Staple Gun w/ staples	ea

**Team Ordering/Timeline Process:**

0630 - Morning Briefing, start of crew time.  
 1100 - Last call to change spike camp resource hot food location.  
 1600 - DIVS to have next day's resource order ready for Planning OPS.

- All crew level orders will be placed through DIVS or Branch.
- DIVS or Branch will place all orders through Communications Unit.
- All orders will be tracked using the process found on the front of this form.

**GPS Datum: NAD 83- Degrees, Decimal, Minutes (DDMM.MM)**

**Definitions**

**FOB**-Forward Operating Base is a secure forward position established to strategize, design and discuss tactics, and for personnel to transfer information and meet.

**Line Spike Camp**-Managed by Operations at the DIVS level; mobile, short duration and self- sufficient.

**Spike Camp**-Supported by Logistics, listed in the IAP, numbers in camp are set by 1100, named by Plans.

**Emergency Medevac**- Life threatening situation requiring immediate medical attention. Handled as per IAP med plan and team SOP's. Communications to clear command channel radio traffic.

**Medical Transport**-Transport of less serious injury/illness managed by Operations or line Medics back to camp for evaluation and/or treatment.

1000 ft. Hose Lay Kit (Order as "#49")				Spike Supply Kit (Order as "#52")			
Quantity	NFES#	Item	Weight	Quantity	NFES#	Item	Weight
10 ea	1239	Hose 1½"	125 lbs	2 rolls	0071	Duct Tape	4 lbs
10 ea	1238	Hose 1"	84 lbs	4 rolls	0222	Fiber Tape	2lbs
20 ea	1016	Hose ¾"	25 lbs	1 case	0021	Trash Bags	21 lbs
5 ea	0231	1½" Gated "Y"	20 lbs	1 case	0465	Cups for hot liquid	18 lbs
5 ea	0259	1" Gated "Y"	13 lbs	2 ea	0070	16x24 Tent fly	40 lbs
10 ea	0904	¾" Gated "Y"	3 lbs	3 ea	0027	Water Wash Basins	2 lbs
5 ea	0010	Reducers 1½" - 1"	3 lbs	1 case		Liquid Hand Soap / pump	10 lbs
5 ea	0733	Reducers 1" - ¾"	2 lbs	18 cases	1842	MRE's	18 x 20= 360 lbs
10 ea	0738 or 0835	Ball Valve ¾"	5 lbs	48 ea	0022	Sleeping bags (dbl. bag)	48 x 5= 240 lbs
10 ea	0138	Nozzle, 1"	5 lbs	3 cases	0030	AA Batteries, 24 pkg./case	90 lbs
10 ea	0136	Nozzle ¾"	5 lbs	1case	0240	Paper Towels	41 lbs
5 ea	0230	Tee 1½x1½x1"/valve	5 lbs	1 case	0142	Toilet Paper	44 lbs
LINE Spike Supply Kit (Order as "#55")				1roll	0144	Plastic sheeting	45 lbs
				1 roll	0533	P-Cord	9 lbs
Quantity	NFES#	Item	Weight	20 ea	7443	Cubies, 5 gal. Full Potable Water	20 x 40= 800 lbs
20+0H	0022	Sleeping bags	20 x 5= 100 lbs	1 box	1059	12" Bastard Files	9lbs
20 ea	7443	Cubies, 5 gal Full	20x40= 800 lbs	1 ea	3444	2-cycle mix, chainsaw (6 pk 2.5 oz)	2lbs
18 cases	1842	MRE's	18x20=360 lbs	8 gal	1880	Bar Oil	64 lbs
1 sl	0533	P-Cord	9 lbs	15 gal		Regular Gas	120 lbs
3 cases	0030	AA Batteries, 24 pkg./case	90 lbs	1 can		3 lbs. can coffee	3 lbs
1 case	0021	Trash bags	21 lbs	1 ea		2 1/2 gal coffee pot or 3-1 gal	10 lbs
10 rolls	0142	Toilet paper	3 lbs	2ea	0089	Ridge pole	46 lbs
1 roll	0144	Plastic sheeting	45 lbs	12 ea	0083	Pole upright	89 lbs
2 rolls	0222	Fiber Tape	2 lbs	24 ea	0825	Stake Tent	24 lbs
1 ea	3444	2-cycle mix, chain-saw (6 pk 2.5 oz)	2 lbs				
4 gal	1880	Bar Oil	32 lbs				
15 gal		Regular Gas	120 lbs				
1 box	1059	12" Bastard Files	9 lbs				







## Sugarloaf Incident Phone List

Fire Information	307-314-2244
Safety / Medical	720-749-7222
Check-In	307-258-7122
Training	970-759-9610
Finance	425-324-1367
Comp/Claims	425-324-1368
Operations / Resources	605-890-9985
Demobilization	719-250-8014

### Logistic Support Services

**Showers** - 0600-1200 and 1400-2200 at the FOB

**Mechanic**- 0600-2200 at the FOB

**Fuel** - 0600-2200 at the FOB

#### **Food**

FOB 0600-0800 and 1830-2030

Spike Camps 0600 and 2000 delivery

**Transportation**  
**SUGARLOAF**  
 WY-MRF-220267  
 August 3, 2022

699 acres at 2103 hrs on 8/1/22



RM CIMT Team 3  
 8/2/2022 2012  
 Acres from IR

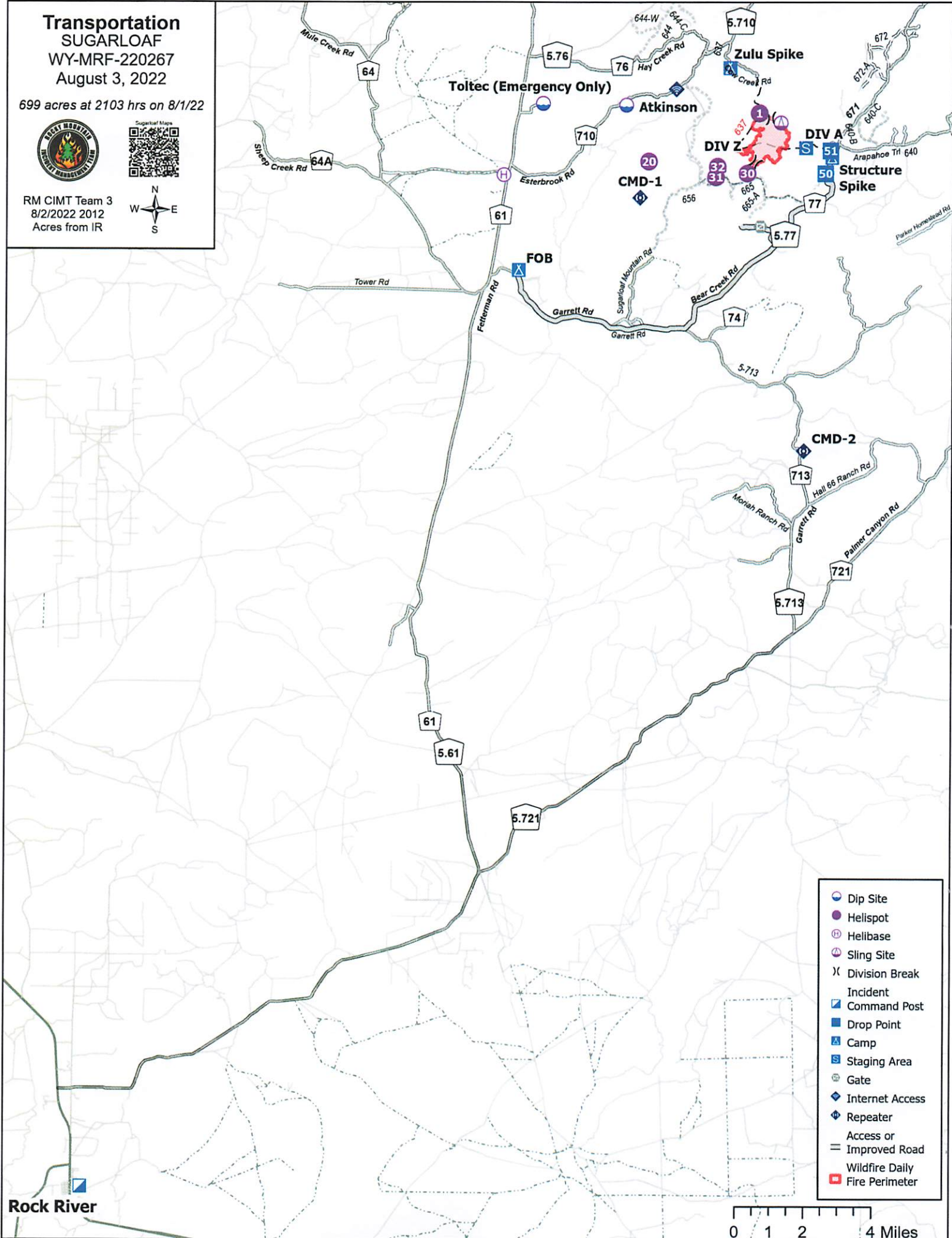

- Dip Site
- Helispot
- Helibase
- Sling Site
- Division Break
- Incident
- Command Post
- Drop Point
- Camp
- Staging Area
- Gate
- Internet Access
- Repeater
- Access or Improved Road
- Wildfire Daily
- Fire Perimeter

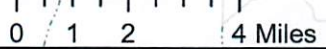

Rock River

# MAP OF ROCK RIVER SCHOOL



North ↑

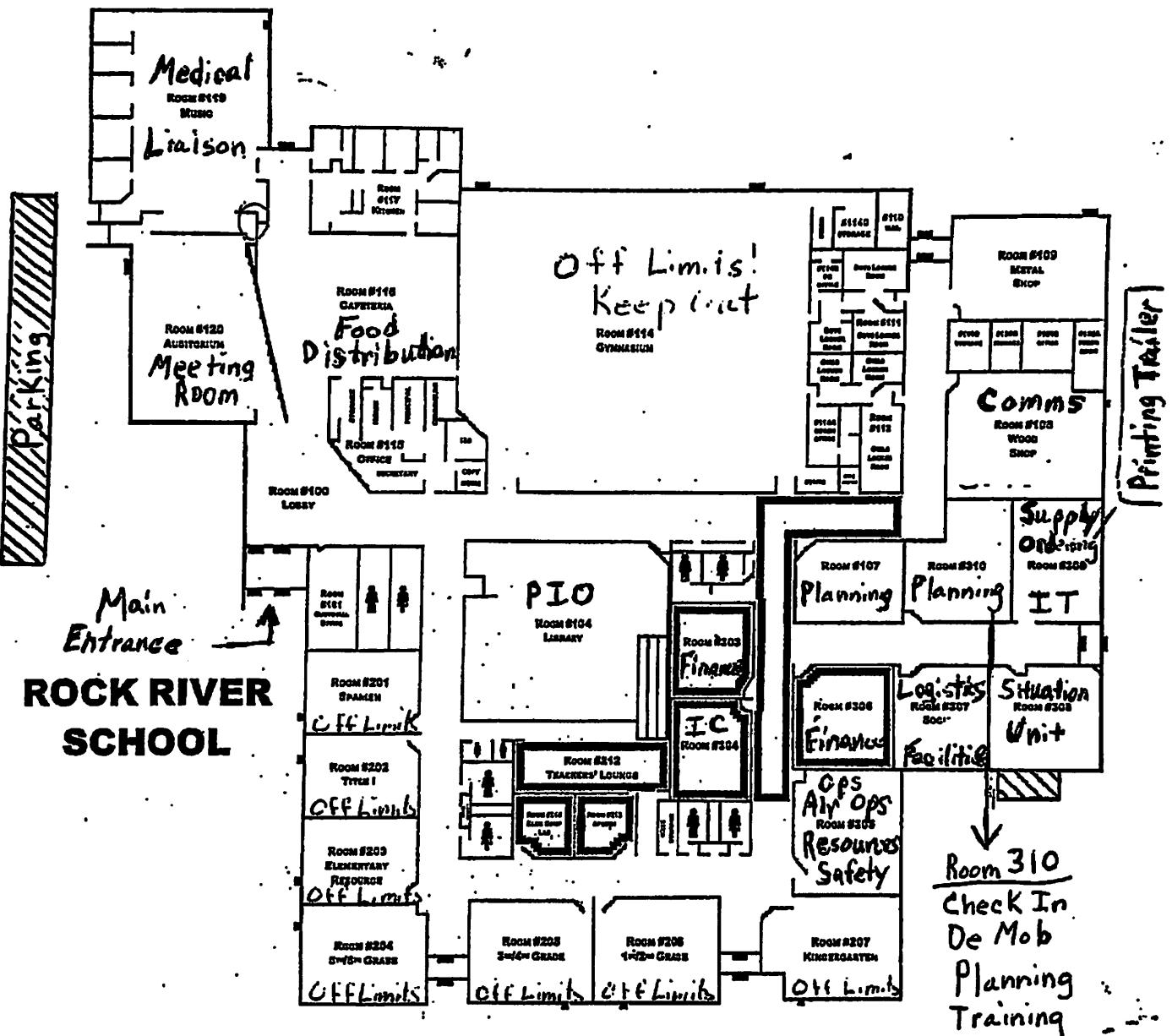

Main Entrance  
**ROCK RIVER SCHOOL**

- EXITS
- SAFETY ZONES
- FIRE ROUTE
- TORNADO ROUTE
- LOCKDOWN SAFE AREA

Sleeping Area





# INFECTION CONTROL PROCEDURES

## ROCKY MOUNTAIN INCIDENT MANAGEMENT

Facial coverings/masks are **MANDATORY**  
in the Incident Command Post

### DAILY SAFETY & HYGIENE

- FREQUENTLY WASH HANDS WITH SOAP & WATER
- Regularly use hand sanitizer
- Physical distance (6 feet apart) whenever possible
- Facial coverings/masks are recommended indoors & when physical distancing is not possible

### DAILY HEALTH SCREENING - REQUIRED PRIOR TO EVERY SHIFT



### SIGNS & SYMPTOMS OF ILLNESS

- |                                    |                        |
|------------------------------------|------------------------|
| - TEMPERATURE ABOVE 100°F (38°C)   | - HEADACHE             |
| - NEW ONSET LOSS OF TASTE OR SMELL | - ABDOMINAL DISCOMFORT |
| - FATIGUE- MUSCLE ACHES            | - COUGH                |
| - SORE THROAT                      | - CHILLS               |
| - SHORTNESS OF BREATH              | - DIFFICULTY BREATHING |
| - VOMITING                         | - DIARRHEA             |

### — PERSONNEL WITH ILLNESS PROCEDURE —

- HAVE INDIVIDUAL DON A MASK OR AVAILABLE FACIAL COVERING **IMMEDIATELY**
- ISOLATE INDIVIDUAL FROM OTHERS (6 FEET MINIMUM)
- CONTACT THE FIREFIGHTER HEALTH COORDINATOR IMMEDIATELY (720) 749-7237
- HAVE ASSOCIATED CREW MEMBERS & OTHERS IN CONTACT DON A MASK OR AVAILABLE FACIAL COVERING
- TREAT LIFE THREATENING ISSUES OR COMPLAINTS AS APPROPRIATE
- REMAIN AT LOCATION AND WAIT FOR MEDICAL PERSONNEL



# MEDICAL PLAN (ICS 206WF)

## ROCKY MOUNTAIN INCIDENT MANAGEMENT

1. Incident/Project Name		2. Operational Period	
Sugarloaf Fire		08/03/2022 0700 - 1900	
3. Ambulance Services			
Name	Location	Phone/Frequency	Advanced Life Support (ALS) Yes No
Laramie Fire	Laramie, WY	307-721-5332	X
4. AIR AMBULANCE SERVICES			
Name	Phone/Freq	Type of Aircraft & Capability	
Wyoming Life Flight – Casper	800-806-9158	Bell 407 - Night Vision, Blood - Tail # N941AM	
LifeLine 3 - Cheyenne	844-867-4590	A-Star B3 - Night Vision, Blood - Tail # N934EM	
Classic Air Medical - Rawlins	800-444-9223	Bell 407 - Night Vision, Blood - Tail # N7160V	
Wyoming National Guard	Order Through Air Ops	UH-60 Black Hawk - Night Vision, HOIST – Tail # Grit24	
5. Hospitals			
Name Complete Address	GPS DATUM - WGS 84 DD° Degrees Decimal Minutes	Travel Time GND AIR	Phone Helipad Yes No Level of Care Facility
Wyoming Medical Center 1233 E. 2 <sup>nd</sup> Street Casper, WY 82601	Lat: 42° 50.8546' N Long: 106° 18.4908' W VHF:	2.75 hr* 25 min*	307-742-2141 X Level 2 Trauma Center
Cheyenne Regional 214 E. 23 <sup>rd</sup> St. Cheyenne, WY 82001	Lat: 41° 8.4425' N Long: 104° 48.9874' W VHF:	3.25 hr* 45 min*	307-634-2273 X Level 3
Medical Center of the Rockies 2500 Rocky Mountain Dr. Loveland, CO	Lat: 40° 24.9720' N Long: 104° 59.8171' W VHF:	3.75 hr* 55 min*	970-624-1630 X Level 1 Trauma Center
University of Colorado Hospital 12065 E. 16 <sup>th</sup> Ave. Aurora, CO 80045	Lat: 39° 44.5343' N Long: 104° 50.5461' W VHF:	4.5 hr* 80 min*	720-848-5120 X Level 1 Trauma Center Burn Center
*Travel times are from center of fire to the facility and DO NOT include response time to the incident.			
6. Division   Branch   Group			
DIV A	EMS Responders & Capability:	MEDIC TEAM 21 – Emergency Response Logistics AMB 31 – Grand Ave Ambulance	
	Equipment Available on Scene:	ALS Kit, BLS Kit, Cardiac Monitor, AED, ACLS, UTV	
	Medical Emergency Channel:	CMD 1	
DIV Z	EMS Responders & Capability:	REMS 41 – Remote Access Medical AMB 32 – Emergency Response Logistics	
	Equipment Available on Scene:	ALS Kit, BLS Kit, Cardiac Monitor, AED, ACLS, UTV, Litter, Rope Rescue, Vehicle Extrication	
	Medical Emergency Channel:	CMD 1	
STRUCTURE	EMS Responders & Capability:	Use DIV A resources	
	Equipment Available on Scene:	ALS Kit, Cardiac Monitor, ACLS	
	Medical Emergency Channel:	CMD 1	
CONTINGENCY	EMS Responders & Capability:	Use DIV A resources Order Helicopter resources early.	
	Equipment Available on Scene:	ALS Kit, Cardiac Monitor, ACLS	
	Medical Emergency Channel:	CMD 1	
FOB	EMS Responders & Capability:	Medical Support Unit – Emergency Response Logistics	
	Equipment Available on Scene:	ALS Kit, Cardiac Monitor, ACLS	
	Medical Emergency Channel:	CMD 1	
ICP	EMS Responders & Capability:	MEDL – Jeff Basamanowicz, EMPF	
	Equipment Available on Scene:	ALS Kit, Cardiac Monitor, ACLS	
	Medical Emergency Channel:	CMD 1	
7. Prepared By (Medical Unit Leader)	8. Date/Time	9. Reviewed By (Safety Officer)	10. Date/Time
Jeff Basamanowicz, MEDL	08/02/2022 (2000)	Pat Medina, SOF2	08/02/2022 (2000)





# MEDICAL INCIDENT REPORT (8 LINE)

## ROCKY MOUNTAIN INCIDENT MANAGEMENT

### Medical Incident Report

#### FOR A NON-EMERGENCY NON-TRANSPORT INCIDENT:

Work through chain of command to report injured personnel to the Medical Unit Leader (MEDL).

#### FOR A MEDICAL EMERGENCY:

Identify on-scene incident commander by name and position.

Announce "**MEDICAL EMERGENCY**" to initiate response from IMT communications / dispatch.

#### USE THE FOLLOWING ITEMS TO COMMUNICATE THE SITUATION TO COMMUNICATIONS / DISPATCH

##### 1. CONTACT COMMUNICATIONS / DISPATCH (Verify correct frequency prior to starting report)

Ex: "Communications, Div. Alpha. Stand-by for Emergency Traffic."

##### 2. INCIDENT STATUS: Provide incident summary (including number of patients) and command structure.

Ex: "Communications, I have a Red priority patient, unconscious, struck by a falling tree. Requesting air ambulance to Forest Road 1 at (Lat./Long.) This will be Trout Meadow Medical, IC is TFLD Jones. EMT Smith is providing medical care."

Severity of Emergency / Transport Priority	<input type="checkbox"/> <b>RED / PRIORITY 1 - Life or Limb Threatening Injury or Illness. Evacuation Need Is IMMEDIATE</b> Ex: Unconscious, difficulty breathing, bleeding severely, 2°- 3° burns more than 4 palm sizes, heat stroke, disoriented	
	<input type="checkbox"/> <b>YELLOW / PRIORITY 2 - Serious Injury or Illness. Evacuation May Be DELAYED if Necessary</b> Ex: Significant trauma, unable to walk, 2°- 3° burns not more than 1-3 palm sizes	
	<input type="checkbox"/> <b>GREEN / PRIORITY 3 - Minor Injury or Illness. Non-Emergency Transport</b> Ex: Sprains, strains, minor heat-related illness	
Nature of Injury or Illness & Mechanism of Injury		Brief Summary of Injury or Illness (Ex: Unconscious, Struck by Falling Tree)
Transport Request		Air Ambulance, Short Haul/Hoist Ground Ambulance, Other
Patient Location		Descriptive Location & Lat. / Long. (WGS84)
Incident Name		Geographic Name + "Medical" (Ex: Trout Meadow Medical)
On-Scene Incident Commander		Name of On-Scene IC of Incident Within an Incident (Ex: TFLD Jones)
Patient Care		Name of Care Provider (Ex: EMT Smith)

##### 3. INITIAL PATIENT ASSESSMENT: Complete this section for each patient as applicable (start with the most severe patient)

Patient Assessment: See IRPG PAGE 106

Treatment:

##### 4. TRANSPORT PLAN:

Evacuation Location (if different): (Descriptive Location (drop point, intersection, etc.) or Lat. / Long.) Patient's ETA to Evacuation Location:

Helispot / Extraction Site Size and Hazards:

##### 5. ADDITIONAL RESOURCES / EQUIPMENT NEEDS:

Example: Paramedic/EMT, Crews, Immobilization Devices, AED, Oxygen, Trauma Bag, IV/Fluid, Splints, Rope Rescue, Wheeled Litter, HAZMAT, Extrication:

##### 6. COMMUNICATIONS: Identify State Air / Ground EMS Frequencies and Hospital Contacts as Applicable

Function	Channel Name/Number	Receive (RX)	Tone/NAC *	Transmit (TX)	Tone / NAC *
COMMAND					
AIR-TO-GRND					
TACTICAL					

##### 7. CONTINGENCY: Considerations: If primary options fail, what actions can be implemented in conjunction with primary evacuation method? Be thinking ahead!

##### 8. ADDITIONAL INFORMATION: Updates/Changes, etc...

**REMEMBER: Confirm ETAs of Resources - Act According To Your Level of Training - Be Alert. Keep Calm - Think Clearly - Act Decisively**