



# Sugarloaf Fire

WY-MRF-220267

Thursday, August 4<sup>th</sup>, 2022

Operational Period 0700-1900

## Human Factors

1. Underestimating hazards, and using inadequate safety measures.
2. Failing to notice changing conditions and adjust tactics accordingly.

## 7 Barriers to Situational Awareness

1. Inexperience.
2. Getting too Comfortable (Complacency, Inattention, Autopilot).
3. Distraction from Primary Duty.
4. Priorities Out of Order.
5. Social Influences (Groupthink, Peer Pressure).
6. Stress Reaction (Tunnel Vision, Mission Fixation).
7. Physical Impairment (Fatigue, Carbon Monoxide, Heat Stress, Medications).

### **THOUGHTS FOR THE DAY**

Keep working on the basics, most of us are not advanced enough to make advanced mistakes.

## **Rocky Mountain CIMT #3**

Incident Commander: Bill Wain

Deputy Incident Commander: Pat Pearson

Incident Commander Trainee: Casey Cheesbrough

Available at this site:

Remote Incident Check-in, IAP's, Maps, Finance,  
Fillable-CTR's, Training, Shift Tickets, Crew Swaps, Demob,  
and General Messages



## **Welcome and Leaders Intent**

First and foremost, Rocky Mountain Area Complex Incident Management Team Three (Team Three) welcomes you. You are away from family and friend; we will do what we can to support you. Thank-you for being here. We ask you consider yourself a member of our team. This membership does come with certain expectations and responsibilities.

## **Conduct and Behavior**

Our expectation is that you, as a team member, will act in a professional manner representing Team Three and your home unit to the highest of standards. Careless, illegal, inappropriate and/or unsafe actions will not be tolerated. Alcohol and/or illegal drugs are not allowed within the incident environment or while actively assigned to the incident. Each team member has the responsibility to be ready, willing, and able to perform the duties for which they are qualified.

## **Human Rights/Harassment/Discrimination**

Team Three fully supports mutual respect and everyone's right to a workplace that does not tolerate any form of harassment or discrimination. You are expected to act in a professional manner. It is your responsibility to stop inappropriate actions or comments immediately upon becoming aware of them. Any form of harassment must be reported to the Human Resource Specialist and/or Incident Commander immediately.

## **Safety**

Your safety, and the safety of the public, is our primary commitment. All actions must reflect this commitment. The commitment to, and accountability for, safety is a joint responsibility of all team members, managers, and administrators. As a member of Team Three you are part of the overall team safety.

## **Engagement/Disengagement**

Team Three will focus on safe, efficient, and cost-effective incident management. Leadership, your leadership is required. The 10 Standard Fire Orders and the 18 Watch-Out Situations will guide our tactical decisions, and implementation of LCES is expected before engaging in all fireline operations.

We look forward to working with you as a valuable member of our team. If you have any questions or feedback, please feel free to contact any Command and General Staff member.

*ISI Bill Waln*

---

Bill Waln-Incident Commander

*ISI Pat Pearson*

---

Pat Pearson-Incident Commander

## INCIDENT OBJECTIVES (ICS 202)

|  |  |   |                                  |                           |   |   |  |   |   |  |                                   |   |   |   |  |  |
|--|--|---|----------------------------------|---------------------------|---|---|--|---|---|--|-----------------------------------|---|---|---|--|--|
| <b>1. Incident Name:</b><br>SUGARLOAF  | <b>2. Operational Period:</b> Date From: 8/4/2022    Date To: 8/4/2022<br>Time From: 0700    Time To: 1900 |   |                                  |                           |   |   |  |   |   |  |                                   |   |   |   |  |  |
| <b>3. Objective(s):</b><br><br>Manage the risk to firefighters and the public by utilizing a risk-based approach to decision-making through quality tradeoff conversations with the host agency, partners and stakeholders.<br><br>Utilize appropriate fire strategies to minimize fire impacts on residences, ranches, and critical community infrastructure to reduce the potential for adverse health, social, financial and economic hardships.<br><br>Consider operational strategies that minimize smoke impacts to smoke sensitive areas and receptors by adjusting tactics, monitoring and following guidance in State smoke management plans and coordination with State and local Air Quality agencies.<br><br>Maintain and improve relationships with local partners, stakeholders and other public groups.<br><br>Coordinate release of information with the host agency representatives.  |  |   |                                  |                           |   |   |  |   |   |  |                                   |   |   |   |  |  |
| <b>4. Operational Period Command Emphasis:</b><br><br>Ensure communications with line resources. Ensure risk management processes are in place and continually reevaluated. Establish safety protocols including processes for potential Incident Within Incident (IWI) for all resources.   |  |   |                                  |                           |   |   |  |   |   |  |                                   |   |   |   |  |  |
| General Situational Awareness<br><br>LCES. Check and ensure radio communications from various locations on the fire.   |  |   |                                  |                           |   |   |  |   |   |  |                                   |   |   |   |  |  |
| <b>5. Site Safety Plan Required?</b> Yes <input type="checkbox"/> No <input checked="" type="checkbox"/> NOT APPLICABLE<br><b>Approved Site Safety Plan(s) Located at:</b>   |  |   |                                  |                           |   |   |  |   |   |  |                                   |   |   |   |  |  |
| <b>6. Incident Action Plan</b> (the items checked below are included in this Incident Action Plan): <table style="width: 100%; border: none;"> <tr> <td style="width: 33%;"><input checked="" type="checkbox"/> ICS 203</td> <td style="width: 33%;"><input type="checkbox"/> ICS 207</td> <td style="width: 34%;"><u>Other Attachments:</u></td> </tr> <tr> <td><input checked="" type="checkbox"/> ICS 204</td> <td><input checked="" type="checkbox"/> ICS 208</td> <td><input checked="" type="checkbox"/> Fire Behavior Forecast</td> </tr> <tr> <td><input checked="" type="checkbox"/> ICS 205</td> <td><input checked="" type="checkbox"/> Map/Chart</td> <td><input checked="" type="checkbox"/> Training Message</td> </tr> <tr> <td><input type="checkbox"/> ICS 205A</td> <td><input checked="" type="checkbox"/> Weather Forecast/Tides/Currents</td> <td><input checked="" type="checkbox"/> Infectious Control Procedures</td> </tr> <tr> <td><input checked="" type="checkbox"/> ICS 206</td> <td></td> <td><input checked="" type="checkbox"/> Finance Procedures</td> </tr> </table> |  | <input checked="" type="checkbox"/> ICS 203                       | <input type="checkbox"/> ICS 207 | <u>Other Attachments:</u> | <input checked="" type="checkbox"/> ICS 204 | <input checked="" type="checkbox"/> ICS 208 | <input checked="" type="checkbox"/> Fire Behavior Forecast | <input checked="" type="checkbox"/> ICS 205 | <input checked="" type="checkbox"/> Map/Chart | <input checked="" type="checkbox"/> Training Message | <input type="checkbox"/> ICS 205A | <input checked="" type="checkbox"/> Weather Forecast/Tides/Currents | <input checked="" type="checkbox"/> Infectious Control Procedures | <input checked="" type="checkbox"/> ICS 206 |  | <input checked="" type="checkbox"/> Finance Procedures |
| <input checked="" type="checkbox"/> ICS 203  | <input type="checkbox"/> ICS 207   | <u>Other Attachments:</u>   |                                  |                           |   |   |  |   |   |  |                                   |   |   |   |  |  |
| <input checked="" type="checkbox"/> ICS 204  | <input checked="" type="checkbox"/> ICS 208  | <input checked="" type="checkbox"/> Fire Behavior Forecast        |                                  |                           |   |   |  |   |   |  |                                   |   |   |   |  |  |
| <input checked="" type="checkbox"/> ICS 205  | <input checked="" type="checkbox"/> Map/Chart  | <input checked="" type="checkbox"/> Training Message              |                                  |                           |   |   |  |   |   |  |                                   |   |   |   |  |  |
| <input type="checkbox"/> ICS 205A  | <input checked="" type="checkbox"/> Weather Forecast/Tides/Currents  | <input checked="" type="checkbox"/> Infectious Control Procedures |                                  |                           |   |   |  |   |   |  |                                   |   |   |   |  |  |
| <input checked="" type="checkbox"/> ICS 206  |  | <input checked="" type="checkbox"/> Finance Procedures            |                                  |                           |   |   |  |   |   |  |                                   |   |   |   |  |  |
| <b>7. Prepared by:</b> Name: Peter Barth    Position/Title: PSCC    Signature: <u>Peter Barth</u>  |  |   |                                  |                           |   |   |  |   |   |  |                                   |   |   |   |  |  |
| <b>8. Approved by Incident Commander:</b> Name: Bill Waln    Signature: <u>Bill Waln</u>   |  |   |                                  |                           |   |   |  |   |   |  |                                   |   |   |   |  |  |
| ICS 202  | IAP Page _____   |   |                                  |                           |   |   |  |   |   |  |                                   |   |   |   |  |  |
| Date/Time: 8/3/2022 / 1630   |  |   |                                  |                           |   |   |  |   |   |  |                                   |   |   |   |  |  |

# Sugarloaf Fire

## Operations Section

**Planning Chief** Jay Mickey, Brandon Bonenberger (T)

**Field Chief** Matt Norden, Nick Collard (T)

## Operational Period

August 4<sup>th</sup>, 2022 Day 0700-1900

## Incident Commander and Staff

Incident Commander Bill Waln, Casey Cheesbrough (T)

Deputy IC Pat Pearson

Safety Pat Medina, Brian Ayers  
Tedd Teahon (T), Ali Robb (T)

Liaison Sam Carle, Josh Shroyer (T)

Medical Jeff Basamanowicz  
Joel Simonson (T)

Firefighter Heath Cord. Payton Winsor - MEDL (T)

Information Tim Jones, Dawn Sanchez (V)  
Anne Reid (T)

Human Resources Julie Nelson

## Air Operations Branch

Air Branch Director Carolyn Blatz

## Agency Representatives

USFS AA Russ Bacon, Frank Romero  
Rob Robertson (T)

Covid AA Chris Olds

Wyoming State AA Jerod Delay

Albany County AA Chad Dinges (Fire Warden)

Wyoming State AR Travis Pardue

BLM-WY-Rawlins John Elliott

Albany County Sheriff Aaron Appelhans

Albany Co Commissioner Sue Iberra  
Heber Richardson

Converse Co Comm Jim Willox

Air Support Group Supervisor Ken Ostrom

Air Tactical Group Supervisor Bryan Brazzeal

Helibase Manager Frank Haines

## Logistics Section

Chief Randy Spiering, Colleen Gadd  
Ken Hehr (T)

Ground Support Darin Gehring, Lee Walker (T)

IT Specialist Kevin Watts, Dominic Rogers (T)  
Rocio Del Arroyo (T)

Facilities Ish Ennis, Larry Hauser

Comms Leader Walter Warrick

Comm Tech Walt Burns, Jim Rooney

Supply Kathy Porter, Dan Baker (T)  
Richard Sandoval

Receiving/Distribution Angela Stasewich (T)

Food Wally Leander, Jamie Rietz (T)

Security Darrell Hanson, Clyde Harris

Base Camp Patrick McCoy, Kurt Stagner (T)  
Tim Gilg, Westly Stout (T)

Ordering Travis Chadwick

## Planning Section

Chief Peter Barth, Mike Rubenstein

Resources Rose Long

Situation Chad Lewis

Fire Behavior David Greathouse

Meteorologist Jeff Colton

GIS Specialist David Sinton, Sarlyn McCormick (V)

Demobilization Shawna Martinez, Amy Daniels (T)

Status Check-In Emily Burke, Jami Jungck (T)

Training Specialist Wendy Fischer

Documentation Spencer Pollock (V)

Resource Advisor Hallie Pelton

## Finance Section

Chief Mavis Biastoch, Patty Wyatt,

Cost Natasha Goedert

Procurement Sarah Boyd

Time Arlene Tucker

Compensation Annette Pintado

Prepared By: Rose Long - RESL



# INCIDENT Weather Forecast



Forecast No: 8  
 Prediction For: Thursday  
 Shift Date: August 04, 2022  
 Forecast Issued: August 03, 2022 at 2000

Name of Incident: Sugarloaf Fire  
 Unit: Medicine Bow NF  
 Incident Meteorologist: Jeff Colton  
 (208) 577-1617

**Discussion:** High pressure over the Central Rockies will bring warm and mainly dry conditions through midday Friday. Moisture starts to return Friday afternoon with showers and thunderstorms returning to the forecast.

### Forecast for Today:

*Dry, Warm and Breezy*

Mostly Clear (10-20%).

| Sky/Weather:               | <u>Dodge Creek 7,400'</u>           |    | <u>Cow Creek 7,800'</u> |    | <u>Sugarloaf 8,200'</u> |    |     |
|----------------------------|-------------------------------------|----|-------------------------|----|-------------------------|----|-----|
| Max Temperature:           | 85                                  |    | 85                      |    | 86                      |    | °F  |
| Min RH:                    | 19                                  |    | 18                      |    | 18                      |    | %   |
| Wind (20 FT):              | Strong inversion breaking near 1000 |    |                         |    |                         |    |     |
| ...                        | WSW                                 | 13 | WSW                     | 13 | WSW                     | 13 | mph |
| ...                        | Gusts:                              | 23 | Gusts:                  | 23 | Gusts:                  | 23 | mph |
| Haines Index:              | 5                                   |    | 5                       |    | 5                       |    |     |
| LAL:                       | 1                                   |    | 1                       |    | 1                       |    |     |
| Chance of Precipitation:   | 5                                   |    | 5                       |    | 5                       |    | %   |
| Tonight's Min Temperature: | 58                                  |    | 61                      |    | 63                      |    | °F  |
| Tonight's Max RH:          | 55                                  |    | 50                      |    | 45                      |    | %   |
| Tonight's Wind (20 FT):    | Inversion settling in after 2000.   |    |                         |    |                         |    |     |
| ...                        | SW                                  | 12 | SW                      | 8  | WSW                     | 8  | mph |
| ...                        | Gusts:                              | 20 | Gusts:                  | 15 | Gusts:                  | 15 | mph |
| Tonight's Haines Index:    | 5                                   |    | 5                       |    | 5                       |    |     |
| Tonight's LAL:             | 1                                   |    | 1                       |    | 1                       |    |     |
| Tonight's Chnc of Precip:  | 5                                   |    | 5                       |    | 5                       |    | %   |

### Forecast for Friday:

| Sky/Weather:           | Partly Cloudy (30-40%) with scattered showers and thunderstorms. |    |                         |    |                         |    |     |
|------------------------|--|----|-------------------------|----|-------------------------|----|-----|
|                        | <u>Dodge Creek 7,400'</u>  |    | <u>Cow Creek 7,800'</u> |    | <u>Sugarloaf 8,200'</u> |    |     |
| Max / Min Temperature: | 85   | 56 | 85                      | 58 | 85                      | 60 | °F  |
| Min / Max RH:          | 23   | 80 | 24                      | 75 | 24                      | 70 | %   |
| Wind (20 FT):          | Inversion breaking by 1000.                                      |    |                         |    |                         |    |     |
| ...                    | SW   | 12 | WSW                     | 12 | SW                      | 12 | mph |
| ...                    | Gusts:   | 20 | Gusts:                  | 20 | Gusts:                  | 20 | mph |
| Haines Index:          | 4  |    | LAL:                    | 3  | Precip Chance:          | 50 |     |

### Extended Outlook:

A surge of monsoonal moisture will work through the area with another summer cold front passing through the area. This will bring widespread showers and thunderstorms over the weekend along with cooler temperatures.

|                     |      | <u>Max T</u> | <u>Min T</u> | <u>Min RH</u> | <u>Max RH</u> | <u>Ridge Winds @ 1500</u> | <u>Weather</u>              |
|---------------------|------|--------------|--------------|---------------|---------------|---------------------------|-----------------------------|
| Cow Creek<br>7,800' | Sat: | 76           | 56           | 44            | 90            | SW @ 13 G23               | Thunderstorms Likely        |
|                     | Sun: | 75           | 54           | 48            | 85            | ESE @ 12 G20              | Numerous Showers and Storms |
|                     | Mon: | 78           | 56           | 31            | 70            | SE @ 9 G15                | Partly Cloudy               |

WEATHER FOLKLORE: If crows fly low, winds going to blow; If crows fly high, winds going to die.

# FIRE BEHAVIOR FORECAST

**FORECAST NUMBER:**

**TYPE OF FIRE:** Wildfire

**FIRE NAME:** Sugarloaf

**OPERATIONAL PERIOD:** 8/4/2022

**DATE ISSUED:** 8/3/2022

**TIME ISSUED:** 2000

**UNIT:** Medicine Bow National Forest

**SIGNED:** David Greathouse

**Typed/printed:** David Greathouse - FBAN

## WEATHER:

**\*\*\*Warm, Dry and Breezy\*\*\***

See fire behavior forecast for details

### Weather Threshold's That Shout WATCH OUT

(Per Laramie FDRA Pocket card)

Temperatures greater than 75°, relative humidity less than 15%, 20' winds greater than 15mph

## FUELS:

**Division A** – The fuels consist of open stands of juniper at the lower elevations transitioning to more Ponderosa Pine with scattered Aspen groves at the higher elevations. Sagebrush and short grass along with pockets of heavy dead and down can be found on the surface.

**Division Z** – The fuels consist of a mixed stand of Subalpine Fir, Lodgepole, Ponderosa and Aspen with heavy loads of dead and down material on the surface. In the open areas, sagebrush and grass are present. Grasses and forbs can be found along Cow Creek.

Scattered areas of dead standing timber can be found on both divisions

The current ERC-Y is at the 84<sup>th</sup> percentile, down from yesterday, but still above average for this time of year. The last live fuel moisture measured in Sagebrush was 122%, and the 100- and 1000-fuel moisture content are at 13% and 12% respectively. At these moistures, expect the Sagebrush and heavy fuels to contribute to fire intensity

## FIRE BEHAVIOR:

### General:

Unburned pocket of fuel will continue to burn out on Division A. Surface fire with an occasional torching tree may be observed as this happens. Other areas of the fire will see minimal fire behavior, mainly creeping and smoldering in the heavy fuels.

## AIR OPERATIONS:

Weather nor fire behavior will affect air operations today

## SAFETY:

"In skating over thin ice, our safety is in our speed"

-Ralph Waldo Emerson

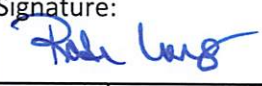
| DIVISION/GROUP ASSIGNMENTS   |           |   |                |                           |          |   |                 |
|--|-----------|---|----------------|---------------------------|----------|---|-----------------|
| <h1>Sugarloaf Fire</h1>  |           |   |                | Branch                    |          | Division  |                 |
|  |           |   |                |                           |          | <h1>Alpha</h1>  |                 |
| Operational Period   |           |   |                |                           |          |   |                 |
| 8/4/22   | 0700      | 8/4/22  | 1900           |                           |          |   |                 |
| Operations Personnel:  |           |   |                |                           |          |   |                 |
| Operations Chief (Plans)   |           | Jay Mickey<br>Brandon Bonenberger (T)                                     |                | Division/Group Supervisor |          | Seth McKinney<br>Blake Cobb (T)   |                 |
| Operations Chief (Field)   |           | Matt Norden<br>Nick Collard (T)   |                | Air Attack Supervisor     |          | Bryan Brazzeal  |                 |
| Safety Officer   |           | Field: Kurt Schierrenbeck<br>Brian Ayers, Ali Robb (T)<br>Tedd Teahon (T) |                | Medical Unit Leader       |          | Joel Simonson (T)   |                 |
| RO #   | Item Code | Resource  | LWD            | Leader Name               | # Person | Drop Off Pt/Time  | Pick Up Pt/Time |
| C-3  | HC1       | Alpine  | 8/8            | James Champ               | 23       | Spike/0700  | Spike/1900      |
| C-8  | HC1       | Arrowhead   | 8/5            | Joe Suarez                | 17       | Spike/0700  | Spike/1900      |
| C-6  | HC2IA     | Miller Timber 1A  | 8/5            | Ya Shima Maidher          | 20       | Spike/0700  | Spike/1900      |
| O-116  | WFM2      | Platte Canyon   | 8/17           | Shelby Edwards            | 9        | Spike/0700  | Spike/1900      |
| E-83   | VUTV      | Med Team 21   | 8/5            | Rebecca Blanchard         | 2        | Spike/0700  | Spike/1900      |
| O-61   | REMS      | REMS 41   | 8/13           | Adam Mack                 | 4        | Spike/0700  | Spike/1900      |
|  |           |   |                |                           |          |   |                 |
|  |           |   |                |                           |          |   |                 |
|  |           |   |                |                           |          |   |                 |
|  |           |   |                |                           |          |   |                 |
|  |           |   |                |                           |          |   |                 |
|  |           |   |                |                           |          |   |                 |
| Work Assignments:  |           |   |                |                           |          |   |                 |
| <p>TASK: Monitor fire in Divs A, secure hotspots where access allows, scout alternative indirect lines.<br/> PURPOSE: Secure areas of the fire edge to minimize potential for large natural fire growth.<br/> END STATE: Utilize appropriate tactics to contain the fire to a reasonable area while maintaining firefighter safety.</p>  |           |   |                |                           |          |   |                 |
| Special Instructions:  |           |   |                |                           |          |   |                 |
| <p>Grand Avenue Ambulance staged in Alpha.<br/> FOBs Fonvielle and Larson in Division Alpha and will check in/out with DIVS.<br/> Medical Support Unit available at FOB.<br/> Scout access and hot areas identified by IR.<br/> Pick targets of opportunity to safely engage hotspots and smokes identified by IR.<br/> Arrowhead will scout and develop UAS operations.<br/> IHCs will scout lines and develop firing plan for proposed operations.</p> |           |   |                |                           |          |   |                 |
| Communication Summary  |           |   |                |                           |          |   |                 |
| <b>See Communication Plan</b>  |           |   |                |                           |          |   |                 |
| Prepared By: Rose Long   |           |   | Position: RESL |                           |          | Signature:  |                 |
| Date/Time: 8/3/2022 2036   |           |   |                |                           |          |  |                 |
|  |           |   |                |                           |          | # Personnel   | 77              |

| DIVISION/GROUP ASSIGNMENTS   |           |   |                |                           |  |                                  |                 |
|--|-----------|---|----------------|---------------------------|--|----------------------------------|-----------------|
| <h1>Sugarloaf Fire</h1>  |           |   |                | Branch                    |  | Division                         |                 |
|  |           |   |                |                           |  | <h1>Zulu</h1>                    |                 |
| Operational Period   |           |   |                |                           |  |                                  |                 |
| 8/4/22   | 0700      | 8/4/22  | 1900           |                           |  |                                  |                 |
| Operations Personnel:  |           |   |                |                           |  |                                  |                 |
| Operations Chief (Plans)   |           | Jay Mickey<br>Brandon Bonenberger (T)                                     |                | Division/Group Supervisor |  | Jon Stonelake<br>Tyler Nathe (T) |                 |
| Operations Chief (Field)   |           | Matt Norden<br>Nick Collard (T)   |                | Air Attack Supervisor     |  | Bryan Brazzeal                   |                 |
| Safety Officer   |           | Field: Kurt Schierrenbeck<br>Brian Ayers, Ali Robb (T)<br>Tedd Teahon (T) |                | Medical Unit Leader       |  | Joel Simonson (T)                |                 |
|  |           |   |                |                           |  |                                  |                 |
| RO #   | Item Code | Resource  | LWD            | Leader Name               | # Person   | Drop Off Pt/Time                 | Pick Up Pt/Time |
|  |           |   |                |                           |  |                                  |                 |
|  |           |   |                |                           |  |                                  |                 |
|  |           |   |                |                           |  |                                  |                 |
|  |           |   |                |                           |  |                                  |                 |
|  |           |   |                |                           |  |                                  |                 |
|  |           |   |                |                           |  |                                  |                 |
|  |           |   |                |                           |  |                                  |                 |
|  |           |   |                |                           |  |                                  |                 |
|  |           |   |                |                           |  |                                  |                 |
| Work Assignments:  |           |   |                |                           |  |                                  |                 |
| <p>TASK: Secure burnout perimeter along Cow Creek and up the southern edge to DIVS Break.</p> <p>PURPOSE: Establish hard black inside indirect line.</p> <p>END STATE: Flames and smoke are not a threat to escape fireline.</p> |           |   |                |                           |  |                                  |                 |
| Special Instructions:  |           |   |                |                           |  |                                  |                 |
| <p>Emergency Response Logistics staged in Zulu.</p> <p>Medical Support Unit available at FOB.</p>  |           |   |                |                           |  |                                  |                 |
| Communication Summary  |           |   |                |                           |  |                                  |                 |
| <h2>See Communication Plan</h2>  |           |   |                |                           |  |                                  |                 |
| Prepared By: Rose Long   |           |   | Position: RESL |                           | Signature:  |                                  |                 |
| Date/Time: 8/3/22 2015   |           |   |                |                           |  |                                  |                 |
|  |           |   |                |                           |  | # Personnel                      | 2               |



**DIVISION/GROUP ASSIGNMENTS**

# Sugarloaf Fire

Branch

Division

**Operational Period**

8/4/22      0700      8/4/22      1900

## Structure

**Operations Personnel:**

|                          |   |                           |                                 |
|--------------------------|---|---------------------------|---------------------------------|
| Operations Chief (Plans) | Jay Mickey<br>Brandon Bonenberger (T)                                     | Division/Group Supervisor | Mike Willardson<br>BJ Clark (T) |
| Operations Chief (Field) | Matt Norden<br>Nick Collard (T)   | Air Attack Supervisor     | Bryan Brazeal                   |
| Safety Officer           | Field: Kurt Schierrenbeck<br>Brian Ayers, Ali Robb (T)<br>Tedd Teahon (T) | Medical Unit Leader       | Joel Simonson (T)               |

| RO # | Item Code | Resource     | LWD | Leader Name     | # Person | Drop Off Pt/Time | Pick Up Pt/Time |
|------|-----------|--------------|-----|-----------------|----------|------------------|-----------------|
| E-62 | ENG6      | Med Bow E651 | 8/5 | Mark Herrington | 4        | ICP / 0700       | ICP / 1900      |
| E-63 | ENG4      | Med Bow E618 | 8/5 | Brent Lytle     | 4        | ICP / 0700       | ICP / 1900      |
|      |           |              |     |                 |          |                  |                 |
|      |           |              |     |                 |          |                  |                 |
|      |           |              |     |                 |          |                  |                 |
|      |           |              |     |                 |          |                  |                 |
|      |           |              |     |                 |          |                  |                 |
|      |           |              |     |                 |          |                  |                 |
|      |           |              |     |                 |          |                  |                 |
|      |           |              |     |                 |          |                  |                 |
|      |           |              |     |                 |          |                  |                 |
|      |           |              |     |                 |          |                  |                 |
|      |           |              |     |                 |          |                  |                 |
|      |           |              |     |                 |          |                  |                 |
|      |           |              |     |                 |          |                  |                 |
|      |           |              |     |                 |          |                  |                 |
|      |           |              |     |                 |          |                  |                 |
|      |           |              |     |                 |          |                  |                 |
|      |           |              |     |                 |          |                  |                 |
|      |           |              |     |                 |          |                  |                 |
|      |           |              |     |                 |          |                  |                 |

**Work Assignments:**  
 TASK: Maintain operational and immediate readiness.  
 PURPOSE: Respond as needed.  
 END STATE: Provide incident and initial attack support.

**Special Instructions:**  
 Grand Avenue Ambulance staged in Alpha.

**Communication Summary**

## See Communication Plan

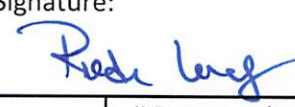
|                               |                     |   |
|-------------------------------|---------------------|---|
| Prepared By:      Rose Long   | Position:      RESL | Signature:  |
| Date/Time:      8/3/2022 2010 |                     |  |
|                               |                     | # Personnel      10   |

# AIR OPERATIONS SUMMARY

Prepared By: Carolyn Blatz

Prepared Date: 08/03/2022

Prepared Time: 1730

|  |  |                     |  |                  |                               |
|--|--|---------------------|--|------------------|-------------------------------|
| 1. INCIDENT NAME:<br><b>Sugarloaf</b>  | 2. OPS PERIOD DATE:<br><b>August 4, 2022</b> | START TIME:<br>0700 | END TIME:<br>2100                      | SUNRISE:<br>0600 | SUNSET: 2017<br>PUMPKIN: 2047 |
| 3. REMARKS (Safety Notes, Hazards, and Air Operations Special Equipment, etc.):<br>Helibase Lat/Long 42 10.907 x 105 44.020<br><br>Order all Helicopters and Air Attack through Sugarloaf Helibase.<br><br>Send: <a href="mailto:sugarloafhelibase22@gmail.com">sugarloafhelibase22@gmail.com</a> ,<br><br>AVOID OVERFLIGHT OF STRUCTURES WITH EXTERNAL LOADS.<br>FOLLOW WIND LIMITATION PROTOCOLS WHEN CONDUCTING AIR OPERATIONS. |  |                     | 4. Initial Attack:<br><br>Medivac: 7TA |                  | 5. TFR #: 2/8660              |

| 6. PERSONNEL                     | NAME  | PHONE #                                      | 7. FREQUENCIES       | AM       | FM      | 8. FIXED-WING- Type/Make-Model/N#/Base  |
|----------------------------------|---|--|----------------------|----------|---------|---|
| AOBD<br>ASGS<br>HEBM             | Carolyn Blatz<br>Ken Ostrom<br>Frank Haines | 573-778-2810<br>307-272-3266<br>605-517-0832 | A/A TFR<br>A/A Rotor | 126.8000 |         | LATS and SEATS order thru Casper Dispatch<br>AA OJK Bryan Brazzeal N690JK order thru Helibase |
| Aviation Officer<br>CPC Dispatch | Scott Headrick                              | 720-209-2303<br>307-233-1141                 | Deck                 |          | 163.100 |   |

## 9. Casper Dispatch Zone Aircraft

| FAA N#  | TY | MAKE/MODEL | BASE | AVAIL | START | REMARKS  | FAA N# | TY | MAKE/MODEL | BASE     | AVAIL | START | REMARKS      |
|---------|----|------------|------|-------|-------|----------|--------|----|------------|----------|-------|-------|--------------|
| 3AJ     | 1  | CH-47      | KLAR | 0900  | 0800  | Bucket   | 7TA    | 3  | AS-350     | Helibase | 0800  | 0700  | Recon, IA, W |
| 9RH     | 1  | KMAX       | KDGW | 0900  | 0800  | Bucket   | 20HX   | 3  | AS-350     | Helibase | 0800  | 0700  | Recon, IA, W |
|         |    |            |      |       | 0800  |          |        |    |            |          |       |       |              |
| GRIT 24 | 1  | UH60       | KCYS | 0900  | 0800  | NG Hoist | UR 31  |    | UAS        |          |       |       | Arrowhead    |

## 10. TASK/MISSION/ ASSIGNMENT (Type/ function includes: Air Tactical, Retardant, Recon, Personnel Transport, Bucket Operations, SAR, etc.)

| TYPE/FUNCTION                     | NAME OF PERSONNEL OR CARGO (If applicable)<br>or instructions for tactical aircraft | MISSION START | FLY FROM | FLY TO |
|-----------------------------------|---|---------------|----------|--------|
| Recon / Logistics / Pax Transport | As Requested by Operations / Air Attack   | As Requested  | Base     | Fire   |
| Bucket Support / Retardant        | As Requested by Operations / Air Attack   | As Requested  | Base     | Fire   |

| INCIDENT RADIO COMMUNICATIONS PLAN I-205         |                 |  | 1. INCIDENT NAME          |          |     |             | 2. DATE/TIME PREPARED |            |             |                                       | 3. OPERATIONAL PERIOD DATE/TIME |  |
|--|-----------------|--|---------------------------|----------|-----|-------------|-----------------------|------------|-------------|---------------------------------------|---------------------------------|--|
|  |                 |  | SUGARLOAF FIRE            |          |     |             | 8-03-2022 1700        |            |             |                                       | 08/04/2022 0600 - 2200          |  |
| 4. BASIC RADIO CHANNEL UTILIZATION               |                 |  |                           |          |     |             |                       |            |             |                                       |                                 |  |
| Ch #   | Function        | Channel Name   | Assignment                | RX Freq  | N/W | RX Tone/NAC | TX Freq               | N/W        | TX Tone/NAC | Mode Analog (A) Digital (D) Mixed (M) | Remarks                         |  |
| 1  | COMMAND         | CMD 1  | COMMAND                   | 169.7500 | N   | 146.2       | 167.1000              | N          | 146.2       | A                                     | CMD 1 is linked to CMD 2        |  |
| 2  | COMMAND         | CMD 2  | COMMAND                   | 173.0375 | N   | 146.2       | 167.3250              | N          | 146.2       | A                                     | CMD 2 is linked to CMD 1        |  |
| 3  | COMMAND         | CMD 3  | FUTURE                    |          | N   | 146.2       |                       | N          | 146.2       | A                                     |                                 |  |
| 4  | TACTICAL        | TAC 1  | DIV A                     | 168.2000 | N   | 146.2       | 168.2000              |            | 146.2       | A                                     |                                 |  |
| 5  | TACTICAL        | TAC 2  | DIV Z                     | 168.6000 | N   | 146.2       | 168.6000              | N          | 146.2       | A                                     |                                 |  |
| 6  | TACTICAL        | TAC 3  | Structure Group           | 166.7250 | N   | 146.2       | 166.7250              | N          | 146.2       | A                                     |                                 |  |
| 7  | TACTICAL        | TAC 4  | DIV                       | 168.0500 | N   | 146.2       | 168.0500              | N          | 146.2       | A                                     |                                 |  |
| 8  | TACTICAL        | TAC 5  | DIV                       | 166.7750 | N   | 146.2       | 166.7750              | N          | 146.2       | A                                     |                                 |  |
| 9  | TACTICAL        | TAC 6  | DIV                       | 168.2500 | N   | 146.2       | 168.2500              | N          | 146.2       | A                                     |                                 |  |
| 10   | VFIRE21         | TAC  |                           | 154.2800 | N   | NONE        | 154.2800              | N          | 156.7       | A                                     |                                 |  |
| 11   | COW CREEK MTN   | COW MTN  | DISPATCH                  | 173.7625 | N   | 110.9       | 164.8000              | A          | 167.9       | A                                     | EMERGENCY USE IF COMMAND FAILS  |  |
| 12   | BLM LARAMIE RPT | LARPEAKR   | DISPATCH                  | 168.2750 | N   | NONE        | 171.7250              | A          | 131.8       | A                                     | EMERGENCY USE IF COMMAND FAILS  |  |
| 13   | AIR TO GROUND   | A/G PRI  | PRIMARY                   | 168.4000 | N   | NONE        | 168.4000              | A          | NONE        | A                                     | PRIMARY                         |  |
| 14   | AIR TO GROUND   | A/G SEC  | SECONDARY                 | 166.6125 | N   | NONE        | 166.6125              | A          | NONE        | A                                     | SECONDARY                       |  |
| 15   | LOGISTICS       | VMED 28  | EMS                       | 155.3400 | N   | NONE        | 155.3400              | A          | 156.7       | A                                     | AIR AMBULANCE                   |  |
| 16   | AIR GUARD       | AIR GUARD  | EMERGENCY USE             | 168.6250 | N   |             | 168.6250              | A          | 110.9       | A                                     | EMERGENCY USE ONLY              |  |
| 5. Special Instructions:                         |                 | Post Human Repeaters where Needed. Try another command channel if having troubles. Current CLONE :BK073022 What you say on CMD 1 is repeated on CMD 2. What you say on CMD 2 is repeated on CMD 1. |                           |          |     |             |                       |            |             |                                       |                                 |  |
| 6. I-205 Prepared By: Communications Unit Leader |                 |  | Name: COML Walter Warrick |          |     |             |                       | Signature: |             |                                       |                                 |  |



# SUGARLOAF FINANCE DEMOB PROCEDURES

Finance is 100% electronic.

Finance email: [2022.sugarloaf.finance@firenet.gov](mailto:2022.sugarloaf.finance@firenet.gov)

As we approach demob, be sure to send in your CTRs/Shift Tickets daily. Please write “**Last Operational Period/Travel**” on final CTR/Shift Ticket along with your **email and phone number**. Don’t forget to complete the demob form from the QR code on the front of the IAP.

**YOU DO NOT NEED TO PHYSICALLY COME TO FINANCE TO DEMOB.** Finance will send a FINAL OF-288 and/or OF-286 to the email you provide. Please review and respond with confirmation of accuracy or any needed corrections. Finance will make corrections if needed and resend. If you are a Contractor, you **MUST** sign your final OF-286 and return it to Finance for submission for payment.

Damages or Claims: Please do not wait until the day you demob to contact Comp/Claims with any questions. An electronic OF-289, *Property Loss or Damage Report*, is available through the QR code on the front of the IAP.

**TIME: (425) 324-1367.**

**Comp/Claims: (425) 324-1368.**



# Human Resources Message

## August 4, 2022

### Workplace Behavior Quiz – What do you Know?

Answers to 8/3/2022 IAP quiz.

1. Does an incident have to happen at work to count as workplace harassment? **No** (Workplace can be office, training facility, client's home, another organization, at a work function, etc.)
2. Does the inappropriate behavior have to come from or be against another employee to count as workplace harassment? **No** (Can involve a volunteer, client, contractor, visitor or an employee.)
3. If I ask someone out, can it ever be considered as harassment? **Yes, sometimes** (Depends on how it is asked. It can be harassment if there a threat or quid pro quo type promise, or if asked repeatedly after being told no.)
4. If I tell somebody that they look good, can it be seen that I am harassing them? **Yes, sometimes** (A simple compliment is not harassment, however it depends on how it is stated and what expressions or gestures are also used.)
5. Can a person be held individually and personally liable for their actions and behavior? **Yes** (Personally liable for compensation, damages, legal fees).

Feel free to call or text if you have questions, concerns, or just want to chat. **Julie Nelson – 307-421-8151**



# Training Specialist Message

Trainers and Trainees  
Avoid the Rush!!!

Complete Your Paperwork Today!!  
Submit through text/email or stop by

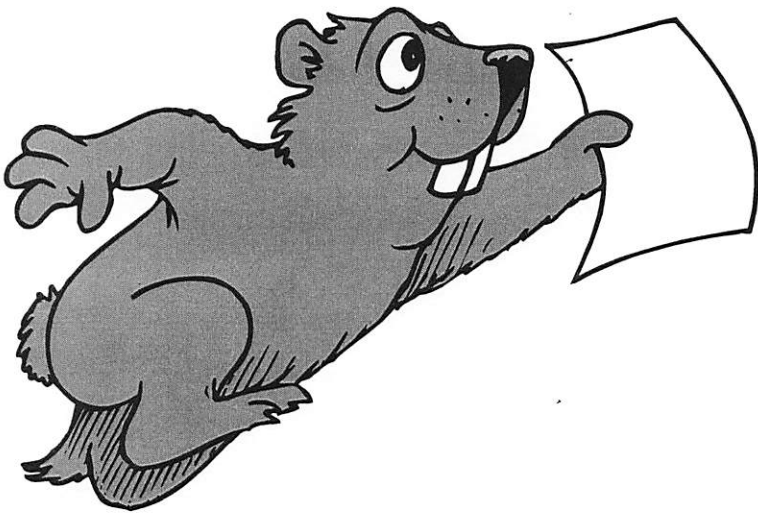

Wendy Fischer  
Training Specialist  
(970)759-9610  
Wendy\_Fischer@firenet.gov

## Items Needed:

- Performance Eval (225)
- Task Book w/eval records
- Complete online  
trainee exit interview





## Sugarloaf Incident Phone List

|                        |              |
|------------------------|--------------|
| Fire Information       | 307-314-2244 |
| Safety / Medical       | 720-749-7222 |
| Check-In               | 307-258-7122 |
| Training               | 970-759-9610 |
| Finance                | 425-324-1367 |
| Comp/Claims            | 425-324-1368 |
| Operations / Resources | 605-890-9985 |
| Demobilization         | 719-250-8014 |

### Logistic Support Services

**Showers** - 0600-1200 and 1400-2200 at the FOB

**Mechanic**- 0600-2200 at the FOB

**Fuel** - 0600-2200 at the FOB

#### **Food**

FOB 0600-0800 and 1830-2030

Spike Camps 0600 and 2000 delivery

**Transportation**  
**SUGARLOAF**  
 WY-MRF-220267  
 August 4, 2022

839 acres at 2046 hrs on 8/2/22



RM CIMT Team 3  
 8/3/2022 1954  
 Acres from IR

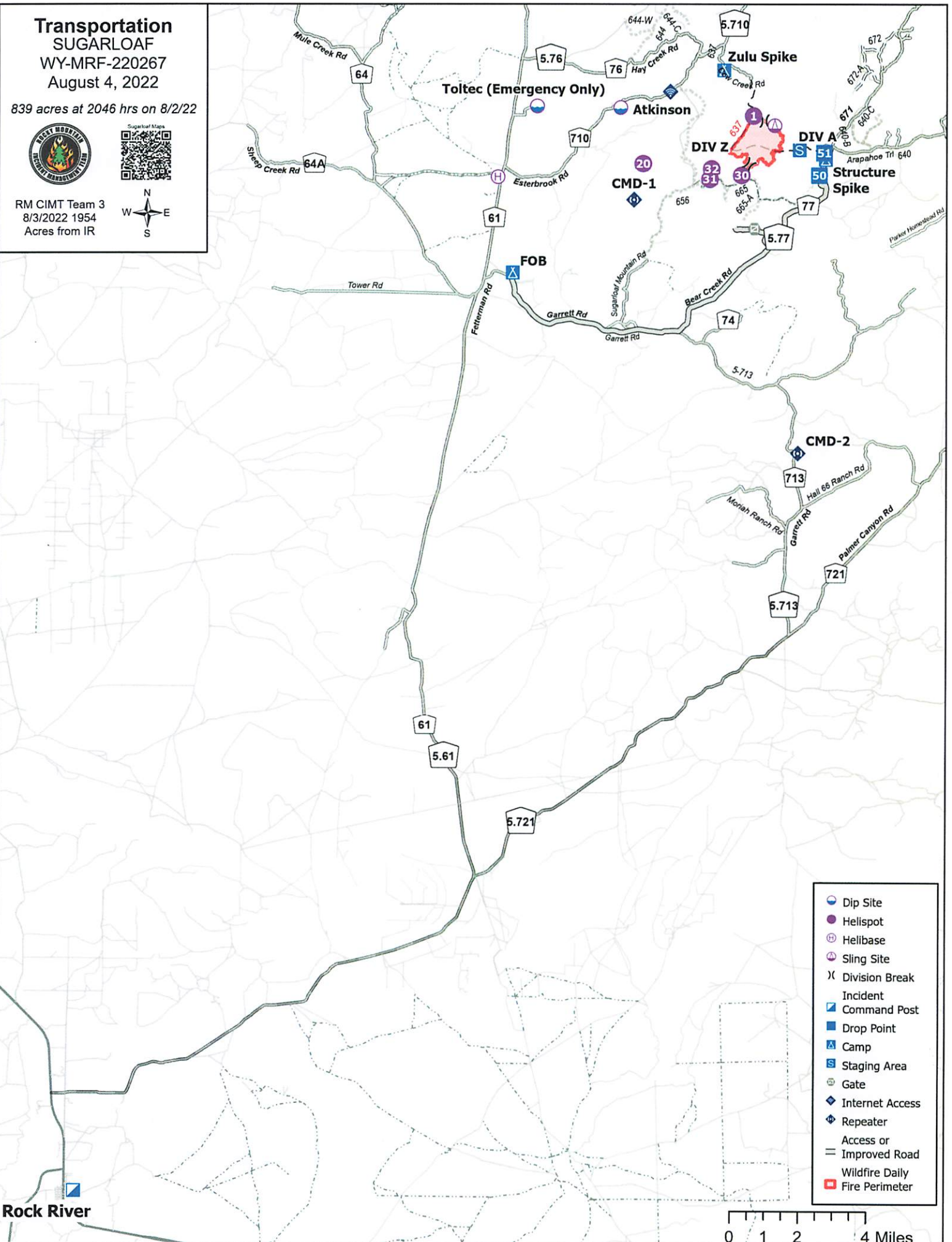

- Dip Site
- Helispot
- Helibase
- Sling Site
- Division Break
- Incident Command Post
- Drop Point
- Camp
- Staging Area
- Gate
- Internet Access
- Repeater
- Access or Improved Road
- Wildfire Daily
- Fire Perimeter

0 1 2 4 Miles

# MAP OF ROCK RIVER SCHOOL



North ↑

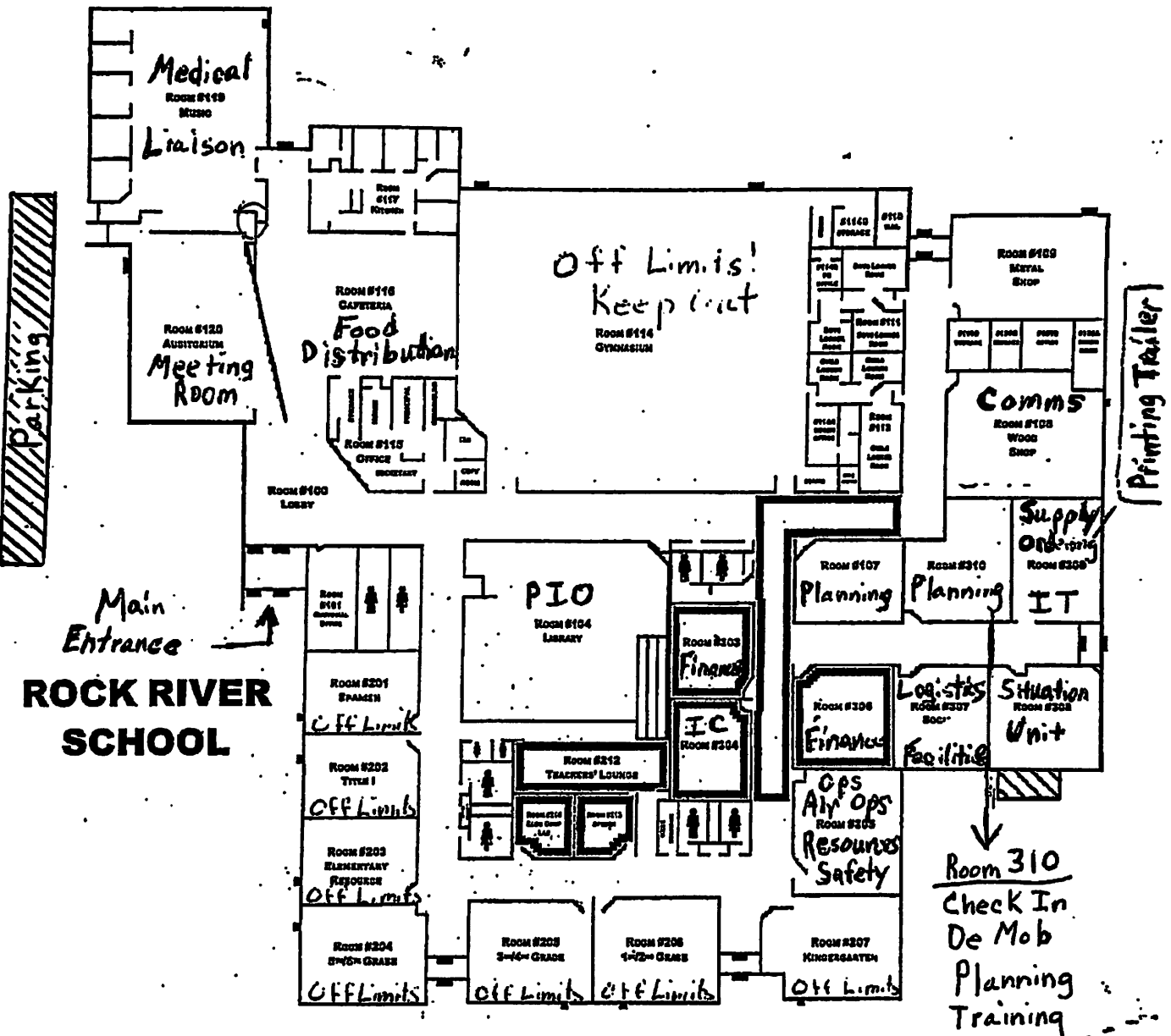

**ROCK RIVER SCHOOL**

- EXITS
- SAFETY ZONES
- FIRE ROUTE
- TORNADO ROUTE
- LOCKDOWN SAFE AREA

Sleeping Area



# **INFECTION CONTROL PROCEDURES**

## **ROCKY MOUNTAIN INCIDENT MANAGEMENT**

Facial coverings/masks are **MANDATORY**  
in the Incident Command Post

### **DAILY SAFETY & HYGIENE**

- FREQUENTLY WASH HANDS WITH SOAP & WATER
- Regularly use hand sanitizer
- Physical distance (6 feet apart) whenever possible
- Facial coverings/masks are recommended indoors & when physical distancing is not possible

### **DAILY HEALTH SCREENING - REQUIRED PRIOR TO EVERY SHIFT**



### **SIGNS & SYMPTOMS OF ILLNESS**

- |                                    |                        |
|------------------------------------|------------------------|
| - TEMPERATURE ABOVE 100°F (38°C)   | - HEADACHE             |
| - NEW ONSET LOSS OF TASTE OR SMELL | - ABDOMINAL DISCOMFORT |
| - FATIGUE- MUSCLE ACHES            | - COUGH                |
| - SORE THROAT                      | - CHILLS               |
| - SHORTNESS OF BREATH              | - DIFFICULTY BREATHING |
| - VOMITING                         | - DIARRHEA             |

### **— PERSONNEL WITH ILLNESS PROCEDURE —**

- HAVE INDIVIDUAL DON A MASK OR AVAILABLE FACIAL COVERING **IMMEDIATELY**
- ISOLATE INDIVIDUAL FROM OTHERS (6 FEET MINIMUM)
- CONTACT THE FIREFIGHTER HEALTH COORIDNATOR IMMEDIATELY (720) 749-7237
- HAVE ASSOCIATED CREW MEMBERS & OTHERS IN CONTACT DON A MASK OR AVAILABLE FACIAL COVERING
- TREAT LIFE THREATENING ISSUES OR COMPLAINTS AS APPROPRIATE
- REMAIN AT LOCATION AND WAIT FOR MEDICAL PERSONNEL



# MEDICAL PLAN (ICS 206WF)

ROCKY MOUNTAIN INCIDENT MANAGEMENT

|                          |                               |
|--------------------------|-------------------------------|
| 1. Incident/Project Name | 2. Operational Period         |
| <b>Sugarloaf Fire</b>    | <b>08/04/2022 0700 - 1900</b> |

| 3. Ambulance Services |             |                 |                                       |
|-----------------------|-------------|-----------------|---------------------------------------|
| Name                  | Location    | Phone/Frequency | Advanced Life Support (ALS)<br>Yes No |
| Laramie Fire          | Laramie, WY | 307-721-5332    | X                                     |
|                       |             |                 |                                       |

| 4. AIR AMBULANCE SERVICES     |                       |  |
|-------------------------------|-----------------------|--|
| Name                          | Phone/Freq            | Type of Aircraft & Capability                          |
| Wyoming Life Flight – Casper  | 800-806-9158          | Bell 407 - Night Vision, Blood - Tail # N941AM         |
| LifeLine 3 - Cheyenne         | 844-867-4590          | A-Star B3 - Night Vision, Blood - Tail # N934EM        |
| Classic Air Medical - Rawlins | 800-444-9223          | Bell 407 - Night Vision, Blood - Tail # N7160V         |
| Wyoming National Guard        | Order Through Air Ops | UH-60 Black Hawk - Night Vision, HOIST – Tail # Grit24 |

| 5. Hospitals  |   |                 |             |         |              |         |    |   |
|---|---|-----------------|-------------|---------|--------------|---------|----|---|
| Name<br>Complete Address  | GPS DATUM - WGS 84 DD°<br>Degrees Decimal Minutes |                 | Travel Time |         | Phone        | Helipad |    | Level of Care Facility                  |
|   | Lat:  | Long:           | GND         | AIR     |              | Yes     | No |   |
| Wyoming Medical Center<br>1233 E. 2 <sup>nd</sup> Street<br>Casper, WY 82601          | 42° 50.8546' N                                    | 106° 18.4908' W | 2.75 hr*    | 25 min* | 307-742-2141 | X       |    | Level 2<br>Trauma Center                |
| Cheyenne Regional<br>214 E. 23 <sup>rd</sup> St.<br>Cheyenne, WY 82001                | 41° 8.4425' N                                     | 104° 48.9874' W | 3.25 hr*    | 45 min* | 307-634-2273 | X       |    | Level 3                                 |
| Medical Center of the Rockies<br>2500 Rocky Mountain Dr.<br>Loveland, CO              | 40° 24.9720' N                                    | 104° 59.8171' W | 3.75 hr*    | 55 min* | 970-624-1630 | X       |    | Level 1<br>Trauma Center                |
| University of Colorado Hospital<br>12065 E. 16 <sup>th</sup> Ave.<br>Aurora, CO 80045 | 39° 44.5343' N                                    | 104° 50.5461' W | 4.5 hr*     | 80 min* | 720-848-5120 | X       |    | Level 1<br>Trauma Center<br>Burn Center |

\*Travel times are from center of fire to the facility and DO NOT include response time to the incident.

| 6. Division   Branch   Group |                               |   |
|------------------------------|-------------------------------|---|
| <b>DIV A</b>                 | EMS Responders & Capability:  | MEDIC TEAM 21 – Emergency Response Logistics<br>REMS 41 – Remote Access Medical<br>AMB 31 – Grand Ave Ambulance |
|                              | Equipment Available on Scene: | ALS Kit, BLS Kit, Cardiac Monitor, AED, ACLS, UTV, Litter,<br>Rope Rescue, Vehicle Extrication                  |
|                              | Medical Emergency Channel:    | CMD 1   |
| <b>DIV Z</b>                 | EMS Responders & Capability:  | Use DIV A & FOB resources   |
|                              | Equipment Available on Scene: |   |
|                              | Medical Emergency Channel:    | CMD 1   |
| <b>STRUCTURE</b>             | EMS Responders & Capability:  | Use DIV A & FOB resources   |
|                              | Equipment Available on Scene: |   |
|                              | Medical Emergency Channel:    | CMD 1   |
| <b>CONTINGENCY</b>           | EMS Responders & Capability:  | Use DIV A & FOB resources   |
|                              | Equipment Available on Scene: |   |
|                              | Medical Emergency Channel:    | CMD 1   |
| <b>FOB</b>                   | EMS Responders & Capability:  | AMB 32 – Emergency Response Logistics<br>Medical Support Unit – Emergency Response Logistics                    |
|                              | Equipment Available on Scene: | ALS Kit, Cardiac Monitor, ACLS  |
|                              | Medical Emergency Channel:    | CMD 1   |
| <b>ICP</b>                   | EMS Responders & Capability:  | MEDL – Jeff Basamanowicz, EMPF  |
|                              | Equipment Available on Scene: | ALS Kit, Cardiac Monitor, ACLS  |
|                              | Medical Emergency Channel:    | CMD 1   |

|                                      |                          |                                 |                          |
|--------------------------------------|--------------------------|---------------------------------|--------------------------|
| 7. Prepared By (Medical Unit Leader) | 8. Date/Time             | 9. Reviewed By (Safety Officer) | 10. Date/Time            |
| <b>Jeff Basamanowicz, MEDL</b>       | <b>08/03/2022 (2000)</b> | <b>Pat Medina, SOF2</b>         | <b>08/03/2022 (2000)</b> |



# MEDICAL INCIDENT REPORT (8 LINE)

## ROCKY MOUNTAIN INCIDENT MANAGEMENT

### Medical Incident Report

#### FOR A NON-EMERGENCY NON-TRANSPORT INCIDENT:

Work through chain of command to report injured personnel to the Medical Unit Leader (MEDL).

#### FOR A MEDICAL EMERGENCY:

Identify on-scene incident commander by name and position.

Announce "**MEDICAL EMERGENCY**" to initiate response from IMT communications / dispatch.

#### USE THE FOLLOWING ITEMS TO COMMUNICATE THE SITUATION TO COMMUNICATIONS / DISPATCH

**1. CONTACT COMMUNICATIONS / DISPATCH** (Verify correct frequency prior to starting report)

Ex: "Communications, Div. Alpha. Stand-by for Emergency Traffic."

**2. INCIDENT STATUS:** Provide incident summary (including number of patients) and command structure.

Ex: "Communications, I have a Red priority patient, unconscious, struck by a falling tree. Requesting air ambulance to Forest Road 1 at (Lat./Long.) This will be Trout Meadow Medical, IC is TFLD Jones. EMT Smith is providing medical care."

|   |   |
|---|---|
| Severity of Emergency / Transport Priority        | <input type="checkbox"/> <b>RED / PRIORITY 1 - Life or Limb Threatening Injury or Illness. Evacuation Need Is IMMEDIATE</b><br>Ex: Unconscious, difficulty breathing, bleeding severely, 2 <sup>o</sup> - 3 <sup>o</sup> burns more than 4 palm sizes, heat stroke, disoriented |
|   | <input type="checkbox"/> <b>YELLOW / PRIORITY 2 - Serious Injury or Illness. Evacuation May Be DELAYED if Necessary</b><br>Ex: Significant trauma, unable to walk, 2 <sup>o</sup> - 3 <sup>o</sup> burns not more than 1-3 palm sizes   |
|   | <input type="checkbox"/> <b>GREEN / PRIORITY 3 - Minor Injury or Illness. Non-Emergency Transport</b><br>Ex: Sprains, strains, minor heat-related illness   |
| Nature of Injury or Illness & Mechanism of Injury | Brief Summary of Injury or Illness<br>(Ex: Unconscious, Struck by Falling Tree)   |
| Transport Request                                 | Air Ambulance, Short Haul/Hoist<br>Ground Ambulance, Other  |
| Patient Location                                  | Descriptive Location & Lat. / Long. (WGS84)   |
| Incident Name                                     | Geographic Name + "Medical"<br>(Ex: Trout Meadow Medical)   |
| On-Scene Incident Commander                       | Name of On-Scene IC of Incident Within an Incident<br>(Ex: TFLD Jones)  |
| Patient Care                                      | Name of Care Provider<br>(Ex: EMT Smith)  |

**3. INITIAL PATIENT ASSESSMENT:** Complete this section for each patient as applicable (start with the most severe patient)

Patient Assessment: See IRPG PAGE 106

Treatment:

**4. TRANSPORT PLAN:**

Evacuation Location (if different): (Descriptive Location (drop point, intersection, etc.) or Lat. / Long.) Patient's ETA to Evacuation Location:

Helispot / Extraction Site Size and Hazards:

**5. ADDITIONAL RESOURCES / EQUIPMENT NEEDS:**

Example: Paramedic/EMT, Crews, Immobilization Devices, AED, Oxygen, Trauma Bag, IV/Fluid, Splints, Rope Rescue, Wheeled Litter, HAZMAT, Extrication:

**6. COMMUNICATIONS:** Identify State Air / Ground EMS Frequencies and Hospital Contacts as Applicable

| Function    | Channel Name/Number | Receive (RX) | Tone/NAC * | Transmit (TX) | Tone / NAC * |
|-------------|---------------------|--------------|------------|---------------|--------------|
| COMMAND     |                     |              |            |               |              |
| AIR-TO-GRND |                     |              |            |               |              |
| TACTICAL    |                     |              |            |               |              |

**7. CONTINGENCY:** Considerations: If primary options fail, what actions can be implemented in conjunction with primary evacuation method? Be thinking ahead!

**8. ADDITIONAL INFORMATION:** Updates/Changes, etc...

**REMEMBER:** Confirm ETAs of Resources - Act According To Your Level of Training - Be Alert. Keep Calm - Think Clearly - Act Decisively