



Sugarloaf Fire

WY-MRF-220267

Friday, August 5th, 2022

Operational Period 0700-1900

Safety Starts Here

Reminders for your journey home:

- ~ Conduct a "360 walk around" your vehicle before driving
- ~ Get a weed wash, which is located by ICP
- ~ Check and secure all loose items in the vehicle's bed (tools, hose, etc.)
- ~ Drive between the hours of 0600 and 2200 and never drive more than 10 hours per driver. Monitor all drivers for fatigue, switch drivers regularly, when possible.

Happy Travels! You're not off the incident until you've arrived back at your home unit or transfer to another fire. Getting there safely depends on YOU!

Drive defensively!

Today's Safety Challenge

What two pages in the IRPG refer to vehicles and roadway?

Rocky Mountain CIMT #3

Incident Commander: Bill Waln

Deputy Incident Commander: Pat Pearson

Incident Commander Trainee: Casey Cheesbrough

Available at this site:
Remote Incident Check-in, IAP's, Maps, Finance,
Fillable-CTR's, Training, Shift Tickets, Crew Swaps, Demob,
and General Messages



Welcome and Leaders Intent

First and foremost, Rocky Mountain Area Complex Incident Management Team Three (Team Three) welcomes you. You are away from family and friend; we will do what we can to support you. Thank-you for being here. We ask you consider yourself a member of our team. This membership does come with certain expectations and responsibilities.

Conduct and Behavior

Our expectation is that you, as a team member, will act in a professional manner representing Team Three and your home unit to the highest of standards. Careless, illegal, inappropriate and/or unsafe actions will not be tolerated. Alcohol and/or illegal drugs are not allowed within the incident environment or while actively assigned to the incident. Each team member has the responsibility to be ready, willing, and able to perform the duties for which they are qualified.

Human Rights/Harassment/Discrimination

Team Three fully supports mutual respect and everyone's right to a workplace that does not tolerate any form of harassment or discrimination. You are expected to act in a professional manner. It is your responsibility to stop inappropriate actions or comments immediately upon becoming aware of them. Any form of harassment must be reported to the Human Resource Specialist and/or Incident Commander immediately.

Safety

Your safety, and the safety of the public, is our primary commitment. All actions must reflect this commitment. The commitment to, and accountability for, safety is a joint responsibility of all team members, managers, and administrators. As a member of Team Three you are part of the overall team safety.

Engagement/Disengagement

Team Three will focus on safe, efficient, and cost-effective incident management. Leadership, your leadership is required. The 10 Standard Fire Orders and the 18 Watch-Out Situations will guide our tactical decisions, and implementation of LCES is expected before engaging in all fireline operations.

We look forward to working with you as a valuable member of our team. If you have any questions or feedback, please feel free to contact any Command and General Staff member.

ISI Bill Waln

Bill Waln-Incident Commander

ISI Pat Pearson

Pat Pearson-Incident Commander

INCIDENT OBJECTIVES (ICS 202)

1. Incident Name: SUGARLOAF	2. Operational Period: Date From: 8/5/2022 Date To: 8/5/2022 Time From: 0700 Time To: 1900															
3. Objective(s): Manage the risk to firefighters and the public by utilizing a risk-based approach to decision-making through quality tradeoff conversations with the host agency, partners and stakeholders. Utilize appropriate fire strategies to minimize fire impacts on residences, ranches, and critical community infrastructure to reduce the potential for adverse health, social, financial and economic hardships. Consider operational strategies that minimize smoke impacts to smoke sensitive areas and receptors by adjusting tactics, monitoring and following guidance in State smoke management plans and coordination with State and local Air Quality agencies. Maintain and improve relationships with local partners, stakeholders and other public groups. Coordinate release of information with the host agency representatives.																
4. Operational Period Command Emphasis: Ensure communications with line resources. Ensure risk management processes are in place and continually reevaluated. Establish safety protocols including processes for potential Incident Within Incident (IWI) for all resources. General Situational Awareness LCES. Check and ensure radio communications from various locations on the fire.																
5. Site Safety Plan Required? Yes <input type="checkbox"/> No <input checked="" type="checkbox"/> NOT APPLICABLE Approved Site Safety Plan(s) Located at:																
6. Incident Action Plan (the items checked below are included in this Incident Action Plan): <table style="width: 100%; border: none;"> <tr> <td style="width: 33%;"><input checked="" type="checkbox"/> ICS 203</td> <td style="width: 33%;"><input type="checkbox"/> ICS 207</td> <td style="width: 34%;">Other Attachments:</td> </tr> <tr> <td><input checked="" type="checkbox"/> ICS 204</td> <td><input checked="" type="checkbox"/> ICS 208</td> <td><input checked="" type="checkbox"/> Fire Behavior Forecast</td> </tr> <tr> <td><input checked="" type="checkbox"/> ICS 205</td> <td><input checked="" type="checkbox"/> Map/Chart</td> <td><input checked="" type="checkbox"/> Training Message</td> </tr> <tr> <td><input type="checkbox"/> ICS 205A</td> <td><input checked="" type="checkbox"/> Weather Forecast/Tides/Currents</td> <td><input checked="" type="checkbox"/> Infectious Control Procedures</td> </tr> <tr> <td><input checked="" type="checkbox"/> ICS 206</td> <td></td> <td><input checked="" type="checkbox"/> Finance Procedures</td> </tr> </table>		<input checked="" type="checkbox"/> ICS 203	<input type="checkbox"/> ICS 207	Other Attachments:	<input checked="" type="checkbox"/> ICS 204	<input checked="" type="checkbox"/> ICS 208	<input checked="" type="checkbox"/> Fire Behavior Forecast	<input checked="" type="checkbox"/> ICS 205	<input checked="" type="checkbox"/> Map/Chart	<input checked="" type="checkbox"/> Training Message	<input type="checkbox"/> ICS 205A	<input checked="" type="checkbox"/> Weather Forecast/Tides/Currents	<input checked="" type="checkbox"/> Infectious Control Procedures	<input checked="" type="checkbox"/> ICS 206		<input checked="" type="checkbox"/> Finance Procedures
<input checked="" type="checkbox"/> ICS 203	<input type="checkbox"/> ICS 207	Other Attachments:														
<input checked="" type="checkbox"/> ICS 204	<input checked="" type="checkbox"/> ICS 208	<input checked="" type="checkbox"/> Fire Behavior Forecast														
<input checked="" type="checkbox"/> ICS 205	<input checked="" type="checkbox"/> Map/Chart	<input checked="" type="checkbox"/> Training Message														
<input type="checkbox"/> ICS 205A	<input checked="" type="checkbox"/> Weather Forecast/Tides/Currents	<input checked="" type="checkbox"/> Infectious Control Procedures														
<input checked="" type="checkbox"/> ICS 206		<input checked="" type="checkbox"/> Finance Procedures														
7. Prepared by: Name: Peter Barth Position/Title: PSCC Signature: <u>Peter Barth</u>																
8. Approved by Incident Commander: Name: <u>Bill Waln</u> Signature: <u>Bill Waln</u>																
ICS 202	IAP Page _____	Date/Time: 8/4/2022 / 1500														

Sugarloaf Fire

Operations Section

Planning Chief Jay Mickey, Brandon Bonenberger (T)
Field Chief Matt Norden, Nick Collard (T)

Operational Period

August 5th, 2022 Day 0700-1900

Division/Group

Division A DIVS Seth McKinney, Blake Cobb (T)
Division Z DIVS Jon Stonelake, Tyler Nathe (T)
Structure GRP Mike Willardson, BJ Clark (T)

Incident Commander and Staff

Incident Commander Bill Waln, Casey Cheesbrough (T)
 Deputy IC Pat Pearson
 Safety Pat Medina, Brian Ayers
 Tedd Teahon (T), Ali Robb (T)
 Liaison Sam Carle, Josh Shroyer (T)
 Medical Jeff Basamanowicz
 Joel Simonson (T)
 Firefighter Heath Cord. Payton Winsor - MEDL (T)

Air Operations Branch

Information Tim Jones, Dawn Sanchez (V)
 Anne Reid (T)
 Human Resources Julie Nelson

Air Branch Director Carolyn Blatz

Agency Representatives

USFS AA Russ Bacon, Frank Romero
 Rob Robertson (T)
 Covid AA Chris Olds
 Wyoming State AA Jerod Delay
 Albany County AA Chad Dinges (Fire Warden)

Air Support Group Supervisor Ken Ostrom
 Air Tactical Group Supervisor Bryan Brazzeal
 Helibase Manager Frank Haines

Logistics Section

Wyoming State AR Travis Pardue
 BLM-WY-Rawlins John Elliott
 Albany County Sheriff Aaron Appelhans
 Albany Co Commissioner Sue Iberra
 Heber Richardson
 Converse Co Comm Jim Willox

Chief Randy Spiering, Colleen Gadd
 Ken Hehr (T)
 Ground Support Darin Gehring, Lee Walker (T)
 IT Specialist Kevin Watts, Dominic Rogers (T)
 Rocio Del Arroyo (T)
 Facilities Ish Ennis, Larry Hauser
 Comms Leader Walter Warrick
 Comm Tech Walt Burns, Jim Rooney
 Supply Kathy Porter, Dan Baker (T)
 Richard Sandoval
 Receiving/Distribution Angela Stasewich (T)
 Food Wally Leander, Jamie Rietz (T)
 Security Darrell Hanson, Clyde Harris
 Base Camp Patrick McCoy, Kurt Stagner (T)
 Tim Gilg, Westly Stout (T)
 Ordering Travis Chadwick

Planning Section

Chief Peter Barth, Mike Rubenstein
 Resources Rose Long
 Situation Chad Lewis
 Fire Behavior David Greathouse
 Meteorologist Jeff Colton
 GIS Specialist David Sinton, Sarlyn McCormick (V)
 Demobilization Shawna Martinez, Amy Daniels (T)
 Status Check-In Emily Burke, Jami Jungck (T)
 Training Specialist Wendy Fischer
 Documentation Spencer Pollock (V)

Finance Section

Resource Advisor Hallie Pelton

Chief Mavis Biastoch, Patty Wyatt,
 Cost Natasha Goedert
 Procurement Sarah Boyd
 Time Arlene Tucker
 Compensation Annette Pintado

Prepared By: Rose Long - RESL

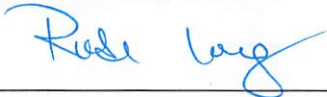



INCIDENT Weather Forecast



Forecast No: 9
Prediction For: Friday
Shift Date: August 05, 2022
Forecast Issued: August 04, 2022 at 2000

Name of Incident: Sugarloaf Fire
Unit: Medicine Bow NF
Incident Meteorologist: Jeff Colton
 (208) 577-1617

Discussion: A surge of monsoonal moisture will moving quickly north across Colorado and into southern Wyoming today. This will bring showers and thunderstorms this afternoon and evening with another round on Saturday. Temperatures will be warm today and drop by 5 to 10 degrees on Saturday. Wetting rains are likely across much of southeast Wyoming over the next 48 hours.

Forecast for Today: *Wetting Rains Likely over the next 48 hours*

Sky/Weather: Increasing clouds with showers and thunderstorms likely this afternoon and tonight.

	<u>Dodge Creek 7,400'</u>		<u>Cow Creek 7,800'</u>		<u>Sugarloaf 8,200'</u>		
Max Temperature:	86		86		86		°F
Min RH:	24		24		24		%
Wind (20 FT): Shallow inversion breaking by 1000.							
...	WSW	12	WSW	12	SW	12	mph
...	Gusts:	20	Gusts:	20	Gusts:	20	mph
Haines Index:	5		5		5		
LAL:	4		4		4		
Chance of Precipitation:	55		50		50		%
Tonight's Min Temperature:	55		57		59		°F
Tonight's Max RH:	85		80		75		%
Tonight's Wind (20 FT):							
...	SW	12	NW	9	WNW	8	mph
...	Gusts:	20	Gusts:	15	Gusts:	15	mph
Tonight's Haines Index:	4		4		4		
Tonight's LAL:	3		4		3		
Tonight's Chnc of Precip:	55		55		55		%

Forecast for Saturday: *Continued Unsettled with Cooler Temperatures*

Sky/Weather: Mostly cloudy and cooler with scattered showers and thunderstorms.

	<u>Dodge Creek 7,400'</u>		<u>Cow Creek 7,800'</u>		<u>Sugarloaf 8,200'</u>		
Max / Min Temperature:	78	52	77	54	77	55	°F
Min / Max RH:	36	95	39	85	41	85	%
Wind (20 FT):							
...	SSE	12	SSE	13	S	13	mph
...	Gusts:	20	Gusts:	23	Gusts:	23	mph
Haines Index:	3		LAL:	4	Precip Chance:	65	

Extended Outlook: A drier and warmer weather pattern will be settling into the area as High Pressure moves overhead.

Outlook: Afternoon storms are still expected on Sunday, but wetting rains will not be as likely.

		<u>Max T</u>	<u>Min T</u>	<u>Min RH</u>	<u>Max RH</u>	<u>Ridge Winds @ 1500</u>	<u>Weather</u>
Cow Creek 7,800'	Sun:	71	51	41	80	NW @ 12 G20	Scattered Storms
	Mon:	78	54	26	65	S @ 9 G15	Mostly Sunny/Clear
	Tue:	82	57	20	55	E @ 11 G18	Mostly Sunny/Clear

LEE TROUGH- Low pressure which develops just east of the Rocky Mountains or Cascades. Often lee troughs become organized into mature cyclones as they develop eastward.

FIRE BEHAVIOR FORECAST

FORECAST NUMBER: 8

TYPE OF FIRE: Wildfire

FIRE NAME: Sugarloaf

OPERATIONAL PERIOD: 8/5/2022

DATE ISSUED: 8/4/2022

TIME ISSUED: 2000

UNIT: Medicine Bow National Forest

SIGNED: David Greathouse

Typed/printed: David Greathouse - FBAN

WEATHER:

*****Wetting Rains Likely over the next 48 hours*****

See fire behavior forecast for details

Weather Threshold's That Shout WATCH OUT

(Per Laramie FDRA Pocket card)

Temperatures greater than 75°, relative humidity less than 15%, 20' winds greater than 15mph

FUELS:

Division A – The fuels consist of open stands of juniper at the lower elevations transitioning to more Ponderosa Pine with scattered Aspen groves at the higher elevations. Sagebrush and short grass along with pockets of heavy dead and down can be found on the surface.

Division Z – The fuels consist of a mixed stand of Subalpine Fir, Lodgepole, Ponderosa and Aspen with heavy loads of dead and down material on the surface. In the open areas, sagebrush and grass are present. Grasses and forbs can be found along Cow Creek.

Scattered areas of dead standing timber can be found on both divisions

The current ERC-Y is tracking just above the 90th percentile, above average for this time of year. The last live fuel moisture measured in Sagebrush was 122%, and the 100- and 1000- fuel moisture content are at 13% and 12% respectively. At these moistures, expect the Sagebrush and heavy fuels to contribute to fire intensity

FIRE BEHAVIOR:

General:

Unburned pocket of fuel will continue to burn out on in unburned interior pockets. Surface fire with an occasional torching tree may be observed as this happens. Other areas of the fire will see minimal fire behavior, mainly creeping and smoldering in the heavy fuels.

AIR OPERATIONS:

Weather nor fire behavior will affect air operations today

SAFETY:

"Adopt the pace of nature: her secret is patience."

-Ralph Waldo Emerson

DIVISION/GROUP ASSIGNMENTS							
Sugarloaf Fire				Branch		Division	
						Alpha	
Operational Period							
8/5/22		0700	8/5/22		1900		
Operations Personnel:							
Operations Chief (Plans)		Jay Mickey Brandon Bonenberger (T)		Division/Group Supervisor		Seth McKinney Blake Cobb (T)	
Operations Chief (Field)		Matt Norden Nick Collard (T)		Air Attack Supervisor		Bryan Brazzeal	
Safety Officer		Field: Kurt Schierrenbeck Brian Ayers, Ali Robb (T) Tedd Teahon (T)		Medical Unit Leader		Joel Simonson (T)	
RO #	Item Code	Resource	LWD	Leader Name	# Person	Drop Off Pt/Time	Pick Up Pt/Time
C-3	HC1	Alpine	8/8	James Champ	23	Spike/0700	Spike/1900
C-8	HC1	Arrowhead	8/5	Joe Suarez	17	Spike/0700	Spike/1900
C-6	HC2IA	Miller Timber 1A	8/5	Ya Shima Maidher	20	Spike/0700	Spike/1900
O-116	WFM2	Platte Canyon	8/15	Shelby Edwards	9	Spike/0700	Spike/1900
O-61	REMS	REMS 41	8/13	Adam Mack	4	Spike/0700	Spike/1900
Work Assignments:							
<p>TASK: Monitor fire in Divs A, secure hotspots where access allows, scout alternative indirect lines.</p> <p>PURPOSE: Secure areas of the fire edge to minimize potential for large natural fire growth.</p> <p>END STATE: Utilize appropriate tactics to contain the fire to a reasonable area while maintaining firefighter safety.</p>							
Special Instructions:							
<p>Grand Avenue Ambulance staged in Alpha.</p> <p>FOBs Fonvielle and Larson in Division Alpha and will check in/out with DIVS.</p> <p>Medical Support Unit available at FOB.</p> <p>Scout access and hot areas identified by IR.</p> <p>Pick targets of opportunity to safely engage hotspots and smokes identified by IR.</p> <p>Arrowhead will scout and develop UAS operations.</p> <p>IHCs will scout lines and develop firing plan for proposed operations.</p>							
Communication Summary							
See Communication Plan							
Prepared By: Rose Long		Position: RESL			Signature:		
Date/Time: 8/4/2022 1915							
						# Personne	75

DIVISION/GROUP ASSIGNMENTS

<h1>Sugarloaf Fire</h1>	Branch	Division
		Zulu
Operational Period		
8/5/22	0700	8/5/22 1900

Operations Personnel:

Operations Chief (Plans)	Jay Mickey Brandon Bonenberger (T)	Division/Group Supervisor	Jon Stonelake Tyler Nathe (T)
Operations Chief (Field)	Matt Norden Nick Collard (T)	Air Attack Supervisor	Bryan Brazzeal
Safety Officer	Field: Kurt Schierrenbeck Brian Ayers, Ali Robb (T) Tedd Teahon (T)	Medical Unit Leader	Joel Simonson (T)

RO #	Item Code	Resource	LWD	Leader Name	# Person	Drop Off Pt/Time	Pick Up Pt/Time

Work Assignments:

TASK: Secure burnout perimeter along Cow Creek and up the southern edge to DIVS Break.
 PURPOSE: Establish hard black inside indirect line.
 END STATE: Flames and smoke are not a threat to escape fireline.

Special Instructions:

Emergency Response Logistics staged in Zulu.
 Medical Support Unit available at FOB.

Communication Summary

See Communication Plan

Prepared By: Rose Long	Position: RESL	Signature: 
Date/Time: 8/4/22 2015		
		# Personnel 2

AIR OPERATIONS SUMMARY

Prepared By: Carolyn Blatz

Prepared Date: 08/04/2022

Prepared Time: 1730

1. INCIDENT NAME: Sugarloaf	2. OPS PERIOD DATE: August 5, 2022	START TIME: 0700	END TIME: 2100	SUNRISE: 0601	SUNSET: 2016 PUMPKIN: 2046
3. REMARKS (Safety Notes, Hazards, and Air Operations Special Equipment, etc.): Helibase Lat/Long 42 10.907 x 105 44.020 Order all Helicopters and Air Attack through Sugarloaf Helibase. Send: sugarloafhelibase22@gmail.com , AVOID OVERFLIGHT OF STRUCTURES WITH EXTERNAL LOADS. FOLLOW WIND LIMITATION PROTOCOLS WHEN CONDUCTING AIR OPERATIONS.			4. Initial Attack: Medivac: 7TA		5. TFR #: 2/8660

6. PERSONNEL	NAME	PHONE #	7. FREQUENCIES	AM	FM	8. FIXED-WING- Type/Make-Model/N#/Base
AOBD ASGS HEBM	Carolyn Blatz Ken Ostrom Frank Haines	573-778-2810 307-272-3266 605-517-0832	A/A TFR A/A Rotor	126.8000		LATS and SEATS order thru Casper Dispatch AA OJK Bryan Brazzeal N690JK order thru Helibase
Aviation Officer CPC Dispatch	Scott Headrick	720-209-2303 307-233-1141	Deck		163.100	

9. Casper Dispatch Zone Aircraft

FAA N#	TY	MAKE/MODEL	BASE	AVAIL	START	REMARKS	FAA N#	TY	MAKE/MODEL	BASE	AVAIL	START	REMARKS
3AJ	1	CH-47	KLAR	0900	0800	Bucket	7TA	3	AS-350	Helibase	0800	0700	Recon, IA, W
9RH	1	KMAX	KDGW	0900	0800	Bucket	20HX	3	AS-350	Helibase	0800	0700	Recon, IA, W
					0800								
							UR 31		UAS				Arrowhead

10. TASK/MISSION/ ASSIGNMENT (Type/ function includes: Air Tactical, Retardant, Recon, Personnel Transport, Bucket Operations, SAR, etc.)

TYPE/FUNCTION	NAME OF PERSONNEL OR CARGO (If applicable) or instructions for tactical aircraft	MISSION START	FLY FROM	FLY TO
Recon / Logistics / Pax Transport	As Requested by Operations / Air Attack	As Requested	Base	Fire
Bucket Support / Retardant	As Requested by Operations / Air Attack	As Requested	Base	Fire

INCIDENT RADIO COMMUNICATIONS PLAN I-205				1. INCIDENT NAME			2. DATE/TIME PREPARED			3. OPERATIONAL PERIOD DATE/TIME		
				SUGARLOAF FIRE			8-04-2022 1700			08/05/2022 0600 - 2200		
4. BASIC RADIO CHANNEL UTILIZATION												
Ch #	Function	Channel Name	Assignment	RX Freq	N/W	RX Tone/NAC	TX Freq	N/W	TX Tone/NAC	Mode Analog (A) Digital (D) Mixed (M)	Remarks	
1	COMMAND	CMD 1	COMMAND	169.7500	N	146.2	167.1000	N	146.2	A	CMD 1 is linked to CMD 2	
2	COMMAND	CMD 2	COMMAND	173.0375	N	146.2	167.3250	N	146.2	A	CMD 2 is linked to CMD 1	
3	COMMAND	CMD 3	FUTURE		N	146.2		N	146.2	A		
4	TACTICAL	TAC 1	DIV A	168.2000	N	146.2	168.2000		146.2	A		
5	TACTICAL	TAC 2	DIV Z	168.6000	N	146.2	168.6000	N	146.2	A		
6	TACTICAL	TAC 3	Structure Group	166.7250	N	146.2	166.7250	N	146.2	A		
7	TACTICAL	TAC 4	DIV	168.0500	N	146.2	168.0500	N	146.2	A		
8	TACTICAL	TAC 5	DIV	166.7750	N	146.2	166.7750	N	146.2	A		
9	TACTICAL	TAC 6	DIV	168.2500	N	146.2	168.2500	N	146.2	A		
10	VFIRE21	TAC		154.2800	N	NONE	154.2800	N	156.7	A		
11	COW CREEK MTN	COW MTN	DISPATCH	173.7625	N	110.9	164.8000	A	167.9	A	EMERGENCY USE IF COMMAND FAILS	
12	BLM LARAMIE RPT	LARPEAKR	DISPATCH	168.2750	N	NONE	171.7250	A	131.8	A	EMERGENCY USE IF COMMAND FAILS	
13	AIR TO GROUND	A/G PRI	PRIMARY	168.4000	N	NONE	168.4000	A	NONE	A	PRIMARY	
14	AIR TO GROUND	A/G SEC	SECONDARY	166.6125	N	NONE	166.6125	A	NONE	A	SECONDARY	
15	LOGISTICS	VMED 28	EMS	155.3400	N	NONE	155.3400	A	156.7	A	AIR AMBULANCE	
16	AIR GUARD	AIR GUARD	EMERGENCY USE	168.6250	N		168.6250	A	110.9	A	EMERGENCY USE ONLY	
5. Special Instructions:		Post Human Repeaters where Needed. Try another command channel if having troubles. Current CLONE :BK073022 What you say on CMD 1 is repeated on CMD 2. What you say on CMD 2 is repeated on CMD 1.										
6. I-205 Prepared By: Communications Unit Leader				Name: COML Walter Warrick				Signature:				

Demob Instructions

Paperless and electronic demobilization will be utilized to the extent possible for all resources.

DEMOB: This should be done virtually; All Finance documents will be emailed and signed virtually.

1. Ensure all Final CTR's and Shift Tickets have been submitted to Finance the night before your demob day. Project final work day and travel. If any questions, please contact Finance directly:
2022.sugarloaf.finance@firenet.gov
2. On demobilization day, please return any checked out items and visit weed wash (located in Rock River, WY, near ICP in the parking lot of Shawna's Café).
3. Please use the QR code on the front of the IAP to fill out the demob form. For any question, please use contact information provided below.
4. If you are demobing and wanting to be reassigned, please see the contact information below.

AIR TRAVEL – All resources requiring air travel to their home unit MUST notify DEMOB 48 hours in advance of their scheduled departure date in order to schedule flights to their home units.

WORK/REST GUIDELINES – All resources must be able to arrive at their home unit prior to 2200 hours unless specifically approved by the Incident Commander. Changes, delays and limited flight availability created by air transportation schedules will be taken into consideration. No equipment or personnel will be released or reassigned without meeting the 2:1 work/rest ratio, unless specifically approved by the Incident Commander.

Contact Information:

DMOB: Shawna Martinez Phone (719) 207-5274

Email: 2022.sugarloaf.demob@firenet.gov

DMOB (t): Amy Daniels Phone (719) 250-8014

Tentative Demob Date	Time	Request Number	Resource Name/Code
8/5	AM	E-21	AMB1 Grand Ave Wildfire
		E-64	MESU Mobile Medical Unit
		E-68	AMB2 Emergency Response
		E-83	VUTV Med Team 21
	PM	E-25	HND2 Welborn Aqua Aqua Haul
		O-110	PIO2 Jesse McCarty

****IF YOU HAVE NOT FILLED OUT THE DEMOB FORM (ALL RESOURCE OR TEAM), YOU NEED TO DO THIS BY 1200 FRIDAY, AUGUST 5****

SUGARLOAF FINANCE DEMOB PROCEDURES

Finance is 100% electronic.

Finance email: 2022.sugarloaf.finance@firenet.gov

As we approach demob, be sure to send in your CTRs/Shift Tickets daily. Please write “**Last Operational Period/Travel**” on final CTR/Shift Ticket along with your **email and phone number**. Don’t forget to complete the demob form from the QR code on the front of the IAP.

YOU DO NOT NEED TO PHYSICALLY COME TO FINANCE TO DEMOB. Finance will send a FINAL OF-288 and/or OF-286 to the email you provide. Please review and respond with confirmation of accuracy or any needed corrections. Finance will make corrections if needed and resend. If you are a Contractor, you **MUST** sign your final OF-286 and return it to Finance for submission for payment.

Damages or Claims: Please do not wait until the day you demob to contact Comp/Claims with any questions. An electronic OF-289, *Property Loss or Damage Report*, is available through the QR code on the front of the IAP.

TIME: (425) 324-1367.

Comp/Claims: (425) 324-1368.

Training Specialist Message

Trainers and Trainees Last Day Rush!!!

**Get Your Paperwork in by 1400!!
Submit through text/email or stop by**



Wendy Fischer
Training Specialist
(970)759-9610
Wendy_Fischer@firenet.gov

Items Needed:

- Performance Eval (225)
- Task Book w/eval records
- Complete online trainee exit interview



Human Resources Message

August 5, 2022

PRACTICE RANDOM ACTS OF KINDNESS

Practicing random acts of kindness makes people feel helpful, optimistic, and boosts self-esteem and gratitude.

Challenge yourself to look for opportunities to be kind today. You will experience the rewards almost immediately, and one small act of kindness can release an enormous chain of positive events.

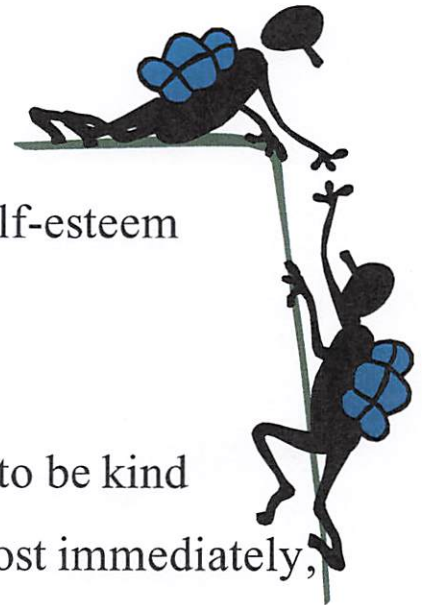

BE KIND AND PAY IT FORWARD!

Julie Nelson, HRSP

307-421-8151

Sugarloaf Incident Phone List

Fire Information	307-314-2244
Safety / Medical	720-749-7222
Check-In	307-258-7122
Training	970-759-9610
Finance	425-324-1367
Comp/Claims	425-324-1368
Operations / Resources	605-890-9985
Demobilization	719-250-8014

Logistic Support Services

Showers - 0600-1200 and 1400-2200 at the FOB

Mechanic- 0600-2200 at the FOB

Fuel - 0600-2200 at the FOB

Food

FOB 0600-0800 and 1830-2030

Spike Camps 0600 and 2000 delivery

Transportation
SUGARLOAF
 WY-MRF-220267
 August 5, 2022

839 acres at 2046 hrs on 8/2/22



RM CIMT Team 3
 8/4/2022 1854
 Acres from IR

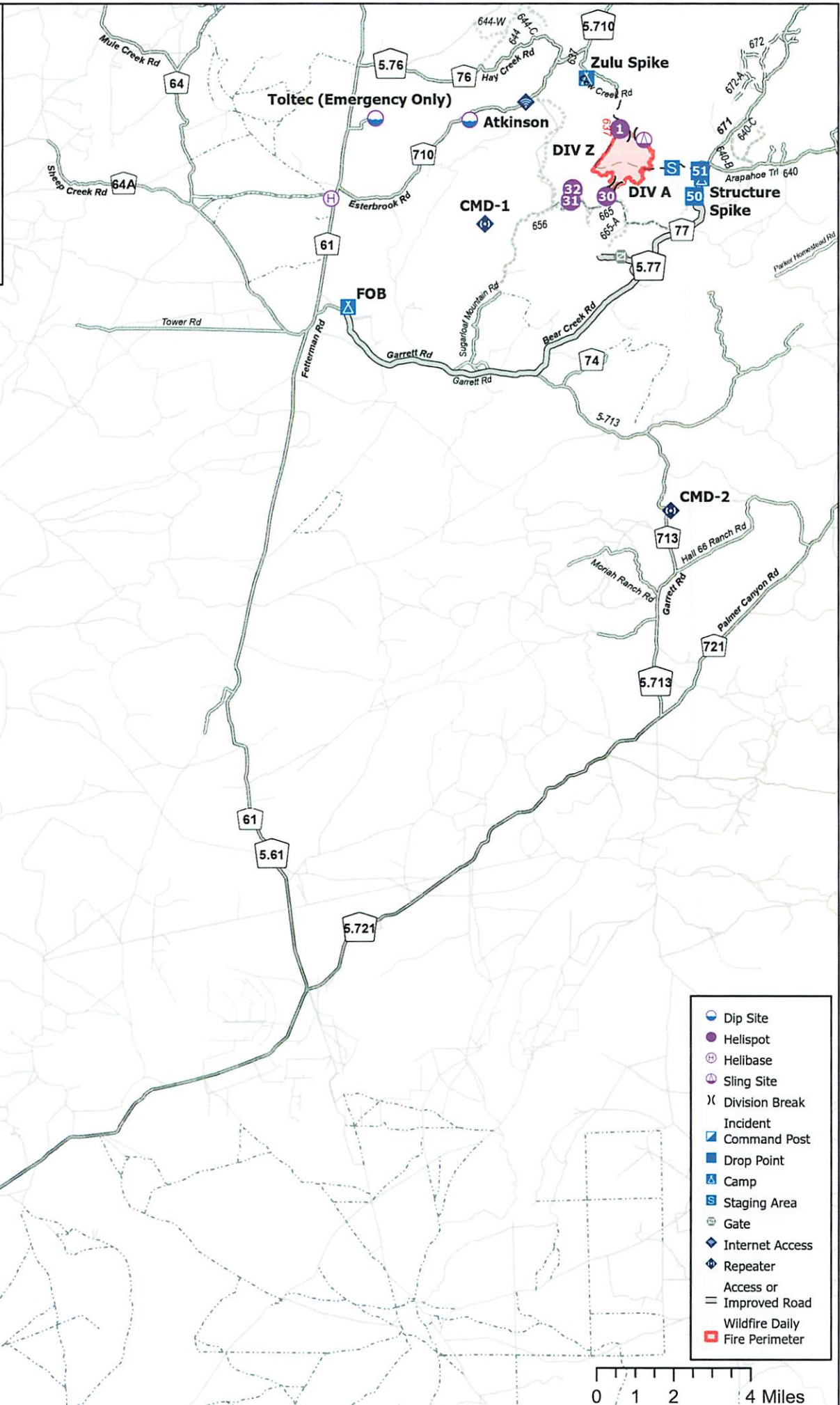

Rock River

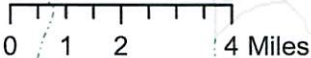

MAP OF ROCK RIVER SCHOOL

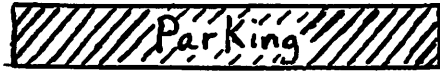

North ↑

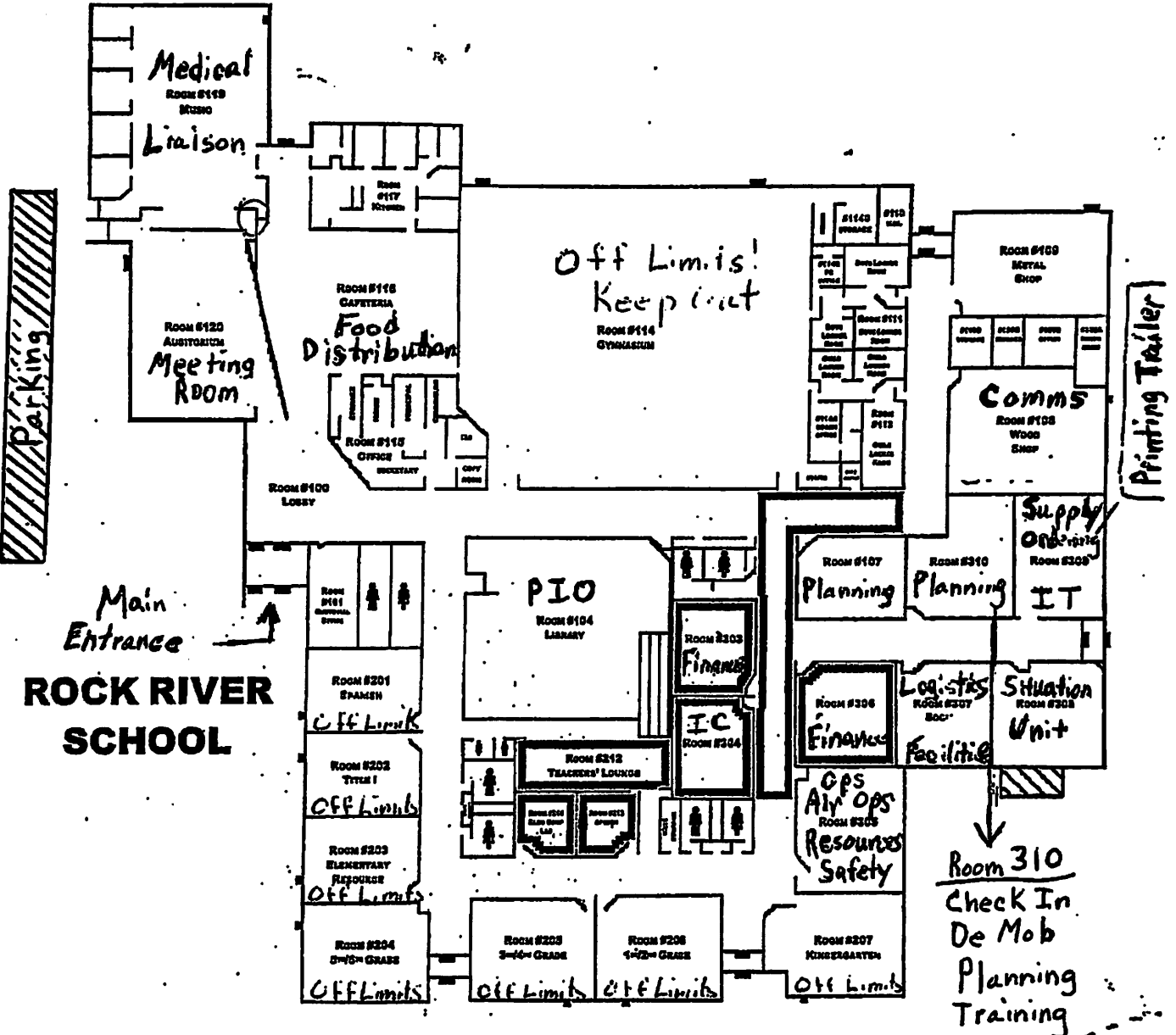

Main Entrance
ROCK RIVER SCHOOL

- EXITS
- SAFETY ZONES
- - - - FIRE ROUTE
- - - - TORNADO ROUTE
- LOCKDOWN SAFE AREA

Sleeping Area



INFECTION CONTROL PROCEDURES

ROCKY MOUNTAIN INCIDENT MANAGEMENT

Facial coverings/masks are **MANDATORY**
in the Incident Command Post

DAILY SAFETY & HYGIENE

- FREQUENTLY WASH HANDS WITH SOAP & WATER
- Regularly use hand sanitizer
- Physical distance (6 feet apart) whenever possible
- Facial coverings/masks are recommended indoors & when physical distancing is not possible

DAILY HEALTH SCREENING - REQUIRED PRIOR TO EVERY SHIFT



SIGNS & SYMPTOMS OF ILLNESS

- | | |
|------------------------------------|------------------------|
| - TEMPERATURE ABOVE 100°F (38°C) | - HEADACHE |
| - NEW ONSET LOSS OF TASTE OR SMELL | - ABDOMINAL DISCOMFORT |
| - FATIGUE- MUSCLE ACHES | - COUGH |
| - SORE THROAT | - CHILLS |
| - SHORTNESS OF BREATH | - DIFFICULTY BREATHING |
| - VOMITING | - DIARRHEA |

— PERSONNEL WITH ILLNESS PROCEDURE —

- HAVE INDIVIDUAL DON A MASK OR AVAILABLE FACIAL COVERING **IMMEDIATELY**
- ISOLATE INDIVIDUAL FROM OTHERS (6 FEET MINIMUM)
- CONTACT THE FIREFIGHTER HEALTH COORIDNATOR IMMEDIATELY (720) 749-7237
- HAVE ASSOCIATED CREW MEMBERS & OTHERS IN CONTACT DON A MASK OR AVAILABLE FACIAL COVERING
- TREAT LIFE THREATENING ISSUES OR COMPLAINTS AS APPROPRIATE
- REMAIN AT LOCATION AND WAIT FOR MEDICAL PERSONNEL



MEDICAL PLAN (ICS 206WF)

ROCKY MOUNTAIN INCIDENT MANAGEMENT

1. Incident/Project Name	2. Operational Period
Sugarloaf Fire	08/05/2022 0700-1900

3. Ambulance Services			
Name	Location	Phone/Frequency	Advanced Life Support (ALS) Yes No
Laramie Fire	Laramie, WY	307-721-5332	X

4. AIR AMBULANCE SERVICES		
Name	Phone/Freq	Type of Aircraft & Capability
Wyoming Life Flight – Casper	800-806-9158	Bell 407 - Night Vision, Blood - Tail # N941AM
LifeLine 3 - Cheyenne	844-867-4590	A-Star B3 - Night Vision, Blood - Tail # N934EM
Classic Air Medical - Rawlins	800-444-9223	Bell 407 - Night Vision, Blood - Tail # N7160V

5. Hospitals								
Name Complete Address	GPS DATUM - WGS 84 DD° Degrees Decimal Minutes		Travel Time GND AIR		Phone	Helipad Yes No		Level of Care Facility
	Lat:	Long:						
Wyoming Medical Center 1233 E. 2 nd Street Casper, WY 82601	42° 50.8546' N	106° 18.4908' W	2.75 hr*	25 min*	307-742-2141	X		Level 2 Trauma Center
Cheyenne Regional 214 E. 23 rd St. Cheyenne, WY 82001	41° 8.4425' N	104° 48.9874' W	3.25 hr*	45 min*	307-634-2273	X		Level 3
Medical Center of the Rockies 2500 Rocky Mountain Dr. Loveland, CO	40° 24.9720' N	104° 59.8171' W	3.75 hr*	55 min*	970-624-1630	X		Level 1 Trauma Center
University of Colorado Hospital 12065 E. 16 th Ave. Aurora, CO 80045	39° 44.5343' N	104° 50.5461' W	4.5 hr*	80 min*	720-848-5120	X		Level 1 Trauma Center Burn Center

*Travel times are from center of fire to the facility and DO NOT include response time to the incident.

6. Division Branch Group		
DIV A	EMS Responders & Capability:	REMS 41 – Remote Access Medical AMB 31 – Grand Ave Ambulance
	Equipment Available on Scene:	ALS Kit, BLS Kit, Cardiac Monitor, AED, ACLS, UTV, Litter, Rope Rescue, Vehicle Extrication
	Medical Emergency Channel:	CMD 1
DIV Z	EMS Responders & Capability:	Use DIV A & FOB resources.
	Equipment Available on Scene:	
	Medical Emergency Channel:	CMD 1
STRUCTURE	EMS Responders & Capability:	Use DIV A & FOB resources.
	Equipment Available on Scene:	
	Medical Emergency Channel:	CMD 1
FOB	EMS Responders & Capability:	Medical Support Unit – Emergency Response Logistics AMB 32 – Emergency Response Logistics
	Equipment Available on Scene:	ALS Kit, Cardiac Monitor, ACLS
	Medical Emergency Channel:	CMD 1
ICP	EMS Responders & Capability:	MEDL – Jeff Basamanowicz, EMPF
	Equipment Available on Scene:	ALS Kit, Cardiac Monitor, ACLS
	Medical Emergency Channel:	CMD 1

7. Prepared By (Medical Unit Leader)	8. Date/Time	9. Reviewed By (Safety Officer)	10. Date/Time
Jeff Basamanowicz, MEDL	08/04/2022 (2000)	Pat Medina, SOF2	08//2022 (2000)



MEDICAL INCIDENT REPORT (8 LINE)

ROCKY MOUNTAIN INCIDENT MANAGEMENT

Medical Incident Report

FOR A NON-EMERGENCY NON-TRANSPORT INCIDENT:

Work through chain of command to report injured personnel to the Medical Unit Leader (MEDL).

FOR A MEDICAL EMERGENCY:

Identify on-scene incident commander by name and position.

Announce "**MEDICAL EMERGENCY**" to initiate response from IMT communications / dispatch.

USE THE FOLLOWING ITEMS TO COMMUNICATE THE SITUATION TO COMMUNICATIONS / DISPATCH

1. CONTACT COMMUNICATIONS / DISPATCH (Verify correct frequency prior to starting report)

Ex: "Communications, Div. Alpha. Stand-by for Emergency Traffic."

2. INCIDENT STATUS: Provide incident summary (including number of patients) and command structure.

Ex: "Communications, I have a Red priority patient, unconscious, struck by a falling tree. Requesting air ambulance to Forest Road 1 at (Lat./Long.) This will be Trout Meadow Medical, IC is TFLD Jones. EMT Smith is providing medical care."

Severity of Emergency / Transport Priority	<input type="checkbox"/> RED / PRIORITY 1 - Life or Limb Threatening Injury or Illness. Evacuation Need Is IMMEDIATE Ex: Unconscious, difficulty breathing, bleeding severely, 2 nd - 3 rd burns more than 4 palm sizes, heat stroke, disoriented
	<input type="checkbox"/> YELLOW / PRIORITY 2 - Serious Injury or Illness. Evacuation May Be DELAYED If Necessary Ex: Significant trauma, unable to walk, 2 nd - 3 rd burns not more than 1-3 palm sizes
	<input type="checkbox"/> GREEN / PRIORITY 3 - Minor Injury or Illness. Non-Emergency Transport Ex: Sprains, strains, minor heat-related illness
Nature of Injury or Illness & Mechanism of Injury	Brief Summary of Injury or Illness (Ex: Unconscious, Struck by Falling Tree)
Transport Request	Air Ambulance, Short Haul/Hoist Ground Ambulance, Other
Patient Location	Descriptive Location & Lat. / Long. (WGS84)
Incident Name	Geographic Name + "Medical" (Ex: Trout Meadow Medical)
On-Scene Incident Commander	Name of On-Scene IC of Incident Within an Incident (Ex: TFLD Jones)
Patient Care	Name of Care Provider (Ex: EMT Smith)

3. INITIAL PATIENT ASSESSMENT: Complete this section for each patient as applicable (start with the most severe patient) Patient Assessment: See IRPG PAGE 106

Treatment:

4. TRANSPORT PLAN:

Evacuation Location (if different): (Descriptive Location (drop point, intersection, etc.) or Lat. / Long.) Patient's ETA to Evacuation Location:

Helispot / Extraction Site Size and Hazards:

5. ADDITIONAL RESOURCES / EQUIPMENT NEEDS:

Example: Paramedic/EMT, Crews, Immobilization Devices, AED, Oxygen, Trauma Bag, IV/Fluid, Splints, Rope Rescue, Wheeled Litter, HAZMAT, Extrication:

6. COMMUNICATIONS: Identify State Air / Ground EMS Frequencies and Hospital Contacts as Applicable

Function	Channel Name/Number	Receive (RX)	Tone/NAC *	Transmit (TX)	Tone / NAC *
COMMAND					
AIR-TO-GRND					
TACTICAL					

7. CONTINGENCY: Considerations: If primary options fail, what actions can be implemented in conjunction with primary evacuation method? Be thinking ahead!

8. ADDITIONAL INFORMATION: Updates/Changes, etc...

REMEMBER: Confirm ETAs of Resources - Act According To Your Level of Training - Be Alert. Keep Calm - Think Clearly - Act Decisively