

Sugarloaf Fire

WY-MRF-220267

Saturday, August 6th – Monday, August 8th, 2022

Operational Period 0700-1900

Safety Starts Here

- **Communications:** know your dead spots and set up human repeaters, if needed.
- Keep informed on weather conditions, request a **spot weather forecast** when conditions start to change.
- Don't turn your back on UNBURNED FUELS, maintain **L.C.E.S.**
- Slips, Trips, & Falls: Go slow, go around, not over, hazards. Watch for stump and gopher holes. Pick your routes, expect **slippery footing** during patrol, and mop up operations.
- **Drink enough water** to replace fluids lost through perspiration. Dilute Gatorade to a four to one ratio.
- Establish **lookouts** in potentially dangerous situations!!
- Cows and critters! **Drive defensively**, wear your seatbelt, and watch out for the public and other equipment on the roads.

Safety Challenge

Have you and your crew practiced the 8 line?
Where can you find this information?

Incident Commander: Aaron Lee
Incident Commander Trainee: Ian Clark

Available at this site:
IAP's, Maps,
Fillable-CTR's, Shift Tickets,
and General Messages



INCIDENT OBJECTIVES (ICS 202)

1. Incident Name: SUGARLOAF	2. Operational Period: Date From: 8/6/2022 Date To: 8/8/2022 Time From: 0700 Time To: 1900															
3. Objective(s): Manage the risk to firefighters and the public by utilizing a risk-based approach to decision-making through quality tradeoff conversations with the host agency, partners and stakeholders. Utilize appropriate fire strategies to minimize fire impacts on residences, ranches, and critical community infrastructure to reduce the potential for adverse health, social, financial and economic hardships. Consider operational strategies that minimize smoke impacts to smoke sensitive areas and receptors by adjusting tactics, monitoring and following guidance in State smoke management plans and coordination with State and local Air Quality agencies. Maintain and improve relationships with local partners, stakeholders and other public groups. Coordinate release of information with the host agency representatives.																
4. Operational Period Command Emphasis: <p style="text-align: center;">TRANSITION DAY</p> LOCAL COMMUNICATIONS PLAN - Ensure communications with DISPATCH and line resources. Ensure risk management processes are in place and continually reevaluated. Establish safety protocols including processes for potential Incident Within Incident (IWI) for all resources.																
General Situational Awareness <p style="text-align: center;">TRANSITION DAY</p> LCES. Check and ensure radio communications from various locations on the fire.																
5. Site Safety Plan Required? Yes <input type="checkbox"/> No <input checked="" type="checkbox"/> NOT APPLICABLE Approved Site Safety Plan(s) Located at:																
6. Incident Action Plan (the items checked below are included in this Incident Action Plan): <table style="width: 100%; border: none;"> <tr> <td style="width: 33%;"><input type="checkbox"/> ICS 203</td> <td style="width: 33%;"><input type="checkbox"/> ICS 207</td> <td style="width: 34%;"><u>Other Attachments:</u></td> </tr> <tr> <td><input checked="" type="checkbox"/> ICS 204</td> <td><input checked="" type="checkbox"/> ICS 208</td> <td><input checked="" type="checkbox"/> Fire Behavior Forecast</td> </tr> <tr> <td><input checked="" type="checkbox"/> ICS 205</td> <td><input type="checkbox"/> Map/Chart</td> <td><input checked="" type="checkbox"/> ICS-220 Aviation Summary</td> </tr> <tr> <td><input type="checkbox"/> ICS 205A</td> <td><input checked="" type="checkbox"/> Weather Forecast/Tides/Currents</td> <td><input type="checkbox"/> _____</td> </tr> <tr> <td><input checked="" type="checkbox"/> ICS 206</td> <td></td> <td><input type="checkbox"/> _____</td> </tr> </table>		<input type="checkbox"/> ICS 203	<input type="checkbox"/> ICS 207	<u>Other Attachments:</u>	<input checked="" type="checkbox"/> ICS 204	<input checked="" type="checkbox"/> ICS 208	<input checked="" type="checkbox"/> Fire Behavior Forecast	<input checked="" type="checkbox"/> ICS 205	<input type="checkbox"/> Map/Chart	<input checked="" type="checkbox"/> ICS-220 Aviation Summary	<input type="checkbox"/> ICS 205A	<input checked="" type="checkbox"/> Weather Forecast/Tides/Currents	<input type="checkbox"/> _____	<input checked="" type="checkbox"/> ICS 206		<input type="checkbox"/> _____
<input type="checkbox"/> ICS 203	<input type="checkbox"/> ICS 207	<u>Other Attachments:</u>														
<input checked="" type="checkbox"/> ICS 204	<input checked="" type="checkbox"/> ICS 208	<input checked="" type="checkbox"/> Fire Behavior Forecast														
<input checked="" type="checkbox"/> ICS 205	<input type="checkbox"/> Map/Chart	<input checked="" type="checkbox"/> ICS-220 Aviation Summary														
<input type="checkbox"/> ICS 205A	<input checked="" type="checkbox"/> Weather Forecast/Tides/Currents	<input type="checkbox"/> _____														
<input checked="" type="checkbox"/> ICS 206		<input type="checkbox"/> _____														
7. Prepared by: Name: Peter Barth Position/Title: PSCC Signature: _____																
8. Approved by Incident Commander: Name: _____ Signature: _____																
ICS 202	IAP Page _____															
Date/Time: _____																



INCIDENT Weather Forecast



Forecast No: 10
 Prediction For: Saturday
 Shift Date: August 06, 2022
 Forecast Issued: August 05, 2022 at 2000

Name of Incident: Sugarloaf Fire
 Unit: Medicine Bow NF
 Incident Meteorologist: Jeff Colton
 (208) 577-1617

Discussion: Cool and unsettled weather will be in place through the weekend with dry and warmer conditions moving back in by Monday as High Pressure strengthens over the Central Rockies. The drier weather is likely to stick around for much of the week, before another surge of moisture arrives next weekend.

Forecast for Today:

Wetting Rains Likely over the next 24 hours

Sky/Weather: Mostly cloudy and cooler with showers and thunderstorms likely, mainly after 1300.

	<u>Dodge Creek 7,400'</u>		<u>Cow Creek 7,800'</u>		<u>Sugarloaf 8,200'</u>	
Max Temperature:	80		80		79	°F
Min RH:	32		36		38	%
Wind (20 FT):	Erratic wind gusts to 40 mph near thunderstorms					
...	SSE	15	S	16	S	17 mph
...	Gusts:	25	Gusts:	28	Gusts:	28 mph
Haines Index:	4		3		3	
LAL:	4		5		5	
Chance of Precipitation:	55		55		55	%
Tonight's Min Temperature:	53		54		55	°F
Tonight's Max RH:	95		90		90	%
Tonight's Wind (20 FT):						
...	NNE	12	NNE	9	N	9 mph
...	Gusts:	20	Gusts:	18	Gusts:	18 mph
Tonight's Haines Index:	4		3		3	
Tonight's LAL:	4		5		4	
Tonight's Chnc of Precip:	60		60		65	%

Forecast for Sunday:

Cool with another round of Showers and Thunderstorms

Sky/Weather: Partly Cloudy (40-50%) with scattered afternoon showers and thunderstorms.

	<u>Dodge Creek 7,400'</u>		<u>Cow Creek 7,800'</u>		<u>Sugarloaf 8,200'</u>	
Max / Min Temperature:	72	50	72	51	72	53 °F
Min / Max RH:	48	95	51	85	53	80 %
Wind (20 FT):	Erratic wind gusts to 40 mph near thunderstorms					
...	NE	12	NNE	12	NE	12 mph
...	Gusts:	20	Gusts:	20	Gusts:	20 mph
Haines Index:	3		LAL:	4	Precip Chance:	35

Extended Outlook:

Isolated showers and thunderstorms on Monday will give way to dry and very warm conditions Tuesday through Thursday. Winds will favor a west to southwest direction during the day, with terrain driven winds at night.

		<u>Max T</u>	<u>Min T</u>	<u>Min RH</u>	<u>Max RH</u>	<u>Ridge Winds @ 1500</u>	<u>Weather</u>
Cow Creek 7,800'	Mon:	78	55	29	65	ESE @ 8 G15	Isolated Storms
	Tue:	82	58	20	55	E @ 12 G20	Mostly Sunny/Clear
	Wed:	84	59	19	50	SE @ 13 G23	Mostly Sunny/Clear



Submit a SPOT using Left QR Code | Latest Observations from right QR Code
 Cheyenne can be reached by calling (307) 772-2227

NWS





Sugarloaf Fire General Weather Outlook

For planning purposes only, see the IAP for the official forecast



Forecast made Friday, 08/05/22 - Jeff Colton, IMET

Conditions	Sat	Sun	Mon	Tue	Wed	Thu
	6-Aug	7-Aug	8-Aug	9-Aug	10-Aug	11-Aug
Cloud Cover @ 1500	50	40	15	10	25	35
MaxTemp (°F)	80	72	78	82	84	84
MinRH (%)	36	51	29	20	19	21
MaxRH (%)	90	85	65	55	50	55
20' Wind, Max (mph)	16	12	9	12	13	15
Wind Dir @ 1500	S	NNE	WSW	E	SE	W
20' Gusts, Max (mph)	28	20	15	20	23	23
Chnc Lightning, Max (%)	35	45	25	15	15	25
Precip Amt (in)	0.08	0.13	0.00	0.00	0.00	0.00
Chnc >0.10" , Max (%)	50	60	20	5	5	20

7,800 ft

Conditions Favoring Low to Moderate Fire Behavior

Conditions Favoring High Fire Behavior

Conditions Favoring Extreme Fire Behavior

KEY:

5 or more EXTREME blocks in a day = Critical Weather Day

FIRE BEHAVIOR FORECAST

FORECAST NUMBER: 9

TYPE OF FIRE: Wildfire

FIRE NAME: Sugarloaf

OPERATIONAL PERIOD: 8/6-8/8/2022

DATE ISSUED: 8/5/2022

TIME ISSUED: 0900

UNIT: Medicine Bow National Forest

SIGNED: David Greathouse

Typed/printed: David Greathouse - FBAN

WEATHER:

*****Mostly cloudy and cool Saturday and Sunday. Mostly clear on Monday*****
See fire behavior forecast for details

Weather Threshold's That Shout WATCH OUT

(Per Laramie FDRA Pocket card)

Temperatures greater than 75°, relative humidity less than 15%, 20' winds greater than 15mph

FUELS:

Division A – The fuels consist of open stands of juniper at the lower elevations transitioning to more Ponderosa Pine with scattered Aspen groves at the higher elevations. Sagebrush and short grass along with pockets of heavy dead and down can be found on the surface.

Division Z – The fuels consist of a mixed stand of Subalpine Fir, Lodgepole, Ponderosa and Aspen with heavy loads of dead and down material on the surface. In the open areas, sagebrush and grass are present. Grasses and forbs can be found along Cow Creek.

Scattered areas of dead standing timber can be found on both divisions

The current ERC-Y is tracking above the 90th percentile, which is above average for this time of year. With the forecasted precipitation the next 48 hours, expect the ERC-Y to fall to near average conditions. 100- and 1000- hour fuels are currently calculated at 10% and 12% respectively, and the last live fuel moisture measured in Sagebrush was between 116% - 120%. The fuel moistures in both the live and dead fuels are low enough to contribute to fire intensity.

FIRE BEHAVIOR:

General:

Unburned pocket of fuel will continue to burn out on in unburned interior pockets. Surface fire with an occasional torching tree may be observed as this happens. Other areas of the fire will see minimal fire behavior, mainly creeping and smoldering in the heavy fuels.

AIR OPERATIONS:

Gusty winds may hamper air operations on Saturday

SAFETY:

Stay situational aware! Remember, small changes in weather can result in large changes in fire behavior

DIVISION/GROUP ASSIGNMENTS

<h1>Sugarloaf Fire</h1>				Branch	Division
					ALL
Operational Period					
8/6-8/2022	0700	8/6-8/2022	1900		

Operations Personnel:

Operations Chief (Plans)		Division/Group Supervisor	
Operations Chief (Field)		Air Attack Supervisor	
Safety Officer		Medical Unit Leader	

RO #	Item Code	Resource	LWD	Leader Name	# Person	Drop Off Pt/Time	Pick Up Pt/Time
C-3	HC1	Alpine	8/8	James Champ	21	Spike TBD/0700	Spike TBD/1900
O-116	WFM2	Platte Canyon	8/15	Shelby Edwards	9	Spike TBD/0700	Spike TBD/1900
E-62	ENG6	Med Bow E651	8/10	Mark Herrington	6	Spike TBD/0700	Spike TBD/1900
E-63	ENG6	Med Bow E618	8/10	Brent Lytle	4	Spike TBD/0700	Spike TBD/1900
O-61	REMS	REMS 41	8/13	Adam Mack	4	Spike TBD/0700	Spike TBD/1900

Work Assignments:

TASK: Monitor fire, secure hotspots where access allows, scout alternative indirect lines.
 PURPOSE: Secure areas of the fire edge to minimize potential for large natural fire growth.
 END STATE: Utilize appropriate tactics to contain the fire to a reasonable area while maintaining firefighter safety.

Special Instructions:

Communication Summary

See Communication Plan

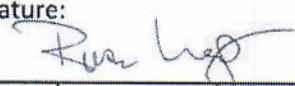
Prepared By: Rose Long	Position: RESL	Signature: 
Date/Time: 8/5/2022 0836		
		# Personnel 46

AIR OPERATIONS SUMMARY

Prepared By: Carolyn Blatz

Prepared Date: 08/04/2022

Prepared Time: 1730

1. INCIDENT NAME: Sugarloaf	2. OPS PERIOD DATE: August 6-8, 2022	START TIME: 0700	END TIME: 2100	SUNRISE: 0604	SUNSET: 2012 PUMPKIN: 2042
3. REMARKS (Safety Notes, Hazards, and Air Operations Special Equipment, etc.): Helibase Lat/Long 42 10.907 x 105 44.020 Order all Helicopters and Air Attack through Sugarloaf Helibase. Send: sugarloafhelibase22@gmail.com AVOID OVERFLIGHT OF STRUCTURES WITH EXTERNAL LOADS. FOLLOW WIND LIMITATION PROTOCOLS WHEN CONDUCTING AIR OPERATIONS.		4. Initial Attack: Medivac: 7TA 5. TFR #: 218660			

6. PERSONNEL	NAME	PHONE #	7. FREQUENCIES	AM	FM	8. FIXED-WING- Type/Make-Model/N#/Base
Aviation Officer CPC Dispatch	Scott Headrick	720-209-2303 307-233-1141	A/A TFR A/A Rotor	126.8000		LATS and SEATS order thru Casper Dispatch
			Deck		163.100	

9. Casper Dispatch Zone Aircraft

FAA N#	T Y	MAKE/ MODEL	BASE	AVAIL	START	REMARKS	FAA N#	T Y	MAKE/ MODEL	BASE	AVAIL	START	REMARKS
3AJ	1	CH-47	KLAR	0900	0800	Bucket	7TA	3	AS-350	Helibase	0800	0700	Recon, IA, W
							UR 31		UAS				Arrowhead

10. TASK/ MISSION/ ASSIGNMENT (Type/ function includes: Air Tactical, Retardant, Recon, Personnel Transport, Bucket Operations, SAR, etc.			MISSION START	FLY FROM	FLY TO
NAME OF PERSONNEL OR CARGO (if applicable) or instructions for tactical aircraft			MISSION START	FLY FROM	FLY TO
Recon / Logistics / Pax Transport	As Requested by Operations / Air Attack		As Requested	Base	Fire
Bucket Support / Retardant	As Requested by Operations / Air Attack		As Requested	Base	Fire

INCIDENT RADIO COMMUNICATIONS PLAN I-205				1. INCIDENT NAME		2. DATE/TIME PREPARED		3. OPERATIONAL PERIOD DATE/TIME			
				IA SUGARLOAF AREA		08-04-2022 1400		08-06-2022 0700 to 08-09-1800			
4. BASIC RADIO CHANNEL UTILIZATION											
Ch #	Function	Channel Name	Assignment	RX Freq	NW	RX Tone/NAC	TX Freq	N/W	TX Tone/NAC	Mode Analog (A) Digital (D) Mixed (M)	Remarks
1	BLK MTN RPTR			173.7625		110.9	164.8000		103.5	A	BLACK MT
2	COW CREEK RPTR			173.7625		110.9	164.8000		167.9	A	COW CREEK
3	GUNNY SACK RPT			173.7625		110.9	164.8000		156.7	A	GUNNY SAK
4	LPU PORTABLE			173.7625		110.9	164.8000		100.0	A	LPU PORT
5	MED BOW FIRE TAC			166.5500	N	NONE	168.5500		NONE	A	
6	MBRTB WORK			163.7125		NONE	163.7125		NONE	A	
7	BUSBAND (D)			154.5150	N	NONE	154.5150	N	NONE	A	BUSBAND
8	VFIRE21			154.2800	N		154.2800	N	156.7	A	VFIRE21
9	BLM LARAMIE			168.2750	N	NONE	171.7250	N	131.8	A	BLM LARP
10	PLATTE CO. FIRE			155.8050	N	NONE	155.8050	N	NONE	A	PLT CO
11	CONVERSE CO			154.0700	N	123.0	155.2500	N	192.8	A	AC SO
12	ALBANY CO. SO			155.2500	N	192.8	155.2500	N	192.8	A	AC SO
13	VMED28			155.3400	N		155.3400	N	156.7	A	VMED28
14	Air Ground 12			167.0750	N		167.0750	N		A	
15	AIR TO GROUND			167.5250	N		167.5250	N	156.7	A	
16	AIR GUARD	AIR GUARD	EMERGENCY USE	168.6250	N		168.6250	N	110.9	A	

5. Special Instructions: USE HUMAN REPEATER WHEN NECESSARY. IF ASSIGNED COMMAND CHANNEL DOES NOT WORK TRY THE OTHER ONE.

6. I-205 Prepared By: Communications Unit Leader

Name: Walter Warrick

Signature:

Transportation
SUGARLOAF
 WY-MRF-220267
 August 6-8, 2022

839 acres at 2045 hrs on 8/4/22



Toilet
 (Emergency
 Only)

Atkinson

DIV Z

Structure
 Spike

DIV A

CMD-1

FOB

- Dip Site
- Helispot
- Helibase
- Sling Site
- Division Break
- Drop Point
- Camp
- Staging Area
- Gate
- Internet Access
- Repeater
- Access or Improved Road
- Wildfire Daily
- Fire Perimeter



8/5/2022 0800
 Acres from IR

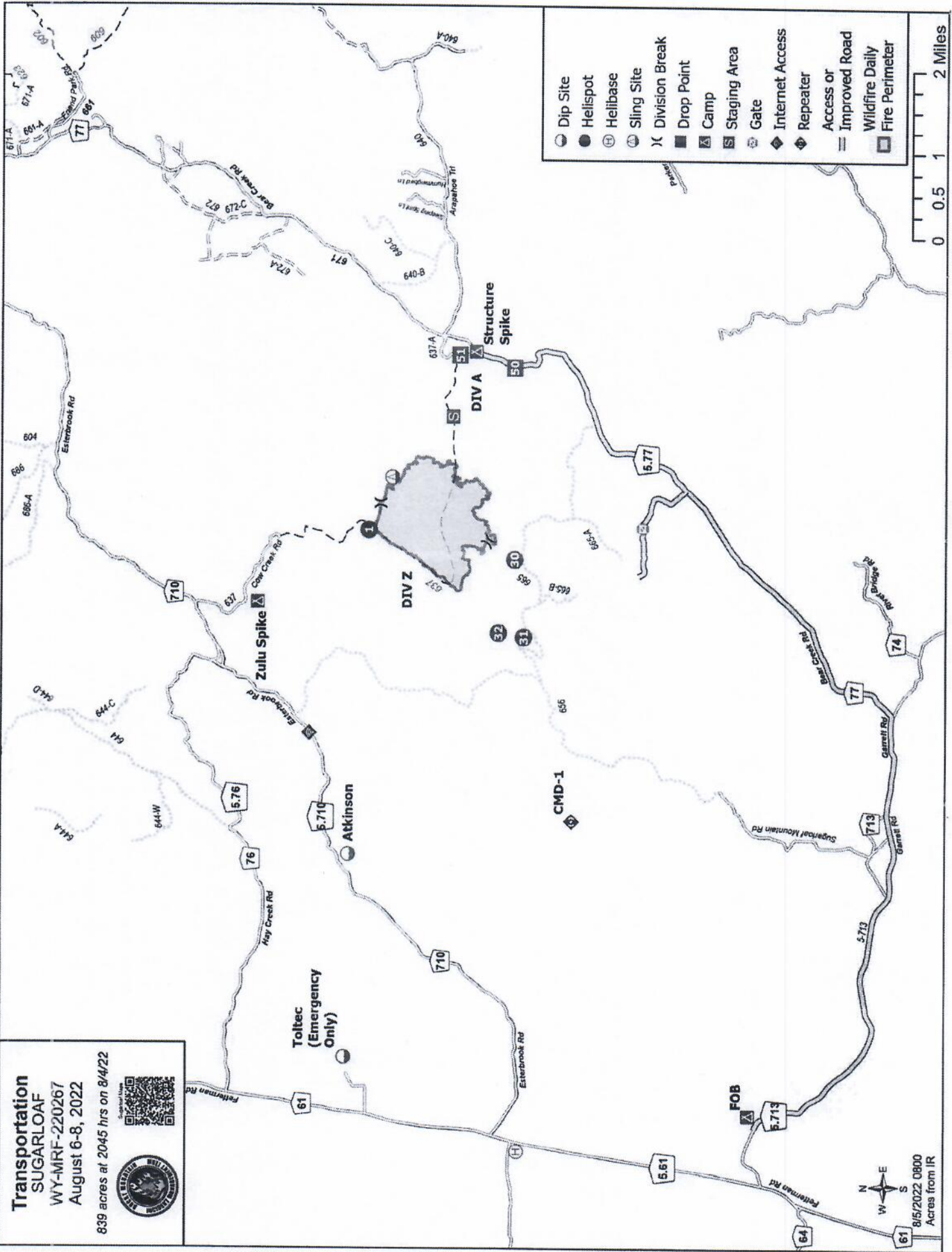



MEDICAL PLAN (ICS 206WF)

ROCKY MOUNTAIN INCIDENT MANAGEMENT

1. Incident/Project Name		2. Operational Period						
Sugarloaf Fire		08/06/2022 – 08/09/2022 0700-1900						
3. Ambulance Services								
Name	Location	Phone/Frequency	Advanced Life Support (ALS)					
Laramie Fire	Laramie, WY	307-721-5332	Yes	No				
			X					
4. AIR AMBULANCE SERVICES								
Name	Phone/Freq	Type of Aircraft & Capability						
Wyoming Life Flight – Casper	800-806-9158	Bell 407 - Night Vision, Blood - Tail # N941AM						
LifeLine 3 - Cheyenne	844-867-4590	A-Star B3 - Night Vision, Blood - Tail # N934EM						
Classic Air Medical - Rawlins	800-444-9223	Bell 407 - Night Vision, Blood - Tail # N7160V						
5. Hospitals								
Name Complete Address	GPS DATUM - WGS 84 DD° Degrees Decimal Minutes		Travel Time		Phone	Helipad		Level of Care Facility
	Lat:	Long:	GND	AIR		Yes	No	
Wyoming Medical Center 1233 E. 2 nd Street Casper, WY 82601	42° 50.8546' N	106° 18.4908' W	2.75 hr*	25 min*	307-742-2141	X		Level 2 Trauma Center
	VHF:							
Cheyenne Regional 214 E. 23 rd St. Cheyenne, WY 82001	41° 8.4425' N	104° 48.9874' W	3.25 hr*	45 min*	307-634-2273	X		Level 3
	VHF:							
Medical Center of the Rockies 2500 Rocky Mountain Dr. Loveland, CO	40° 24.9720' N	104° 59.8171' W	3.75 hr*	55 min*	970-624-1630	X		Level 1 Trauma Center
	VHF:							
University of Colorado Hospital 12065 E. 16 th Ave. Aurora, CO 80045	39° 44.5343' N	104° 50.5461' W	4.5 hr*	80 min*	720-848-5120	X		Level 1 Trauma Center Burn Center
	VHF:							
*Travel times are from center of fire to the facility and DO NOT include response time to the incident.								
6. Division Branch Group								
SUGARLOAF FIRE	EMS Responders & Capability:	REMS – Remote Access Medical (541) 490-5102						
	Equipment Available on Scene:	ALS Kit, Cardiac Monitor, ACLS, UTV, Litter, Rope Rescue, Vehicle Extrication						
	Medical Emergency Channel:	Local Forest Net						
7. Prepared By (Medical Unit Leader)		8. Date/Time		9. Reviewed By (Safety Officer)		10. Date/Time		
Jeff Basamanowicz, MEDL		08/05/2022 (2000)		Pat Medina, SOF2		08/05/2022 (2000)		

ICS-206 WF Controlled Unclassified Information / Basic



MEDICAL INCIDENT REPORT (8 LINE)

ROCKY MOUNTAIN INCIDENT MANAGEMENT

Medical Incident Report

FOR A NON-EMERGENCY NON-TRANSPORT INCIDENT:

Work through chain of command to report injured personnel to the Medical Unit Leader (MEDL).

FOR A MEDICAL EMERGENCY:

Identify on-scene incident commander by name and position.

Announce "MEDICAL EMERGENCY" to initiate response from IMT communications / dispatch.

USE THE FOLLOWING ITEMS TO COMMUNICATE THE SITUATION TO COMMUNICATIONS / DISPATCH

1. CONTACT COMMUNICATIONS / DISPATCH (Verify correct frequency prior to starting report)

Ex: "Communications, Div. Alpha. Stand-by for Emergency Traffic."

2. INCIDENT STATUS: Provide incident summary (including number of patients) and command structure.

Ex: "Communications, I have a Red priority patient, unconscious, struck by a falling tree. Requesting air ambulance to Forest Road 1 at (Lat./Long.) This will be Trout Meadow Medical, IC is TFLD Jones. EMT Smith is providing medical care."

Severity of Emergency / Transport Priority	<input type="checkbox"/> RED / PRIORITY 1 - Life or Limb Threatening Injury or Illness. Evacuation Need Is IMMEDIATE Ex: Unconscious, difficulty breathing, bleeding severely, 2 nd - 3 rd burns more than 4 palm sizes, heat stroke, disoriented
	<input type="checkbox"/> YELLOW / PRIORITY 2 - Serious Injury or Illness. Evacuation May Be DELAYED if Necessary Ex: Significant trauma, unable to walk, 2 nd - 3 rd burns not more than 1-3 palm sizes
	<input type="checkbox"/> GREEN / PRIORITY 3 - Minor Injury or Illness. Non-Emergency Transport Ex: Sprains, strains, minor heat-related illness
Nature of Injury or Illness & Mechanism of Injury	Brief Summary of Injury or Illness (Ex: Unconscious, Struck by Falling Tree)
Transport Request	Air Ambulance, Short Haul/Hoist Ground Ambulance, Other
Patient Location	Descriptive Location & Lat. / Long. (WGS84)
Incident Name	Geographic Name + "Medical" (Ex: Trout Meadow Medical)
On-Scene Incident Commander	Name of On-Scene IC of Incident Within an Incident (Ex: TFLD Jones)
Patient Care	Name of Care Provider (Ex: EMT Smith)

3. INITIAL PATIENT ASSESSMENT: Complete this section for each patient as applicable (start with the most severe patient)
Patient Assessment: See IRPG PAGE 106

Treatment:

4. TRANSPORT PLAN:

Evacuation Location (if different): (Descriptive Location (drop point, intersection, etc.) or Lat. / Long.) Patient's ETA to Evacuation Location:

Helispot / Extraction Site Size and Hazards:

5. ADDITIONAL RESOURCES / EQUIPMENT NEEDS:

Example: Paramedic/EMT, Crews, Immobilization Devices, AED, Oxygen, Trauma Bag, IV/Fluid, Splints, Rope Rescue, Wheeled Litter, HAZMAT, Extrication:

6. COMMUNICATIONS: Identify State Air / Ground EMS Frequencies and Hospital Contacts as Applicable

Function	Channel Name/Number	Receive (RX)	Tone/NAC *	Transmit (TX)	Tone / NAC *
COMMAND					
AIR-TO-GRND					
TACTICAL					

7. CONTINGENCY: Considerations: If primary options fail, what actions can be implemented in conjunction with primary evacuation method? Be thinking ahead!

8. ADDITIONAL INFORMATION: Updates/Changes, etc...

REMEMBER: Confirm ETAs of Resources - Act According To Your Level of Training - Be Alert. Keep Calm - Think Clearly - Act Decisively