

# NCAR Fire



BLX73-PH6F

## Incident Action Plan

**3/29/22 6:00**

**TO**

**3/30/22 6:00**

Dave Buchanan ICT-3

Brian Oliver ICT-3(t)

### INCIDENT OBJECTIVES (ICS 202)

<b>1. Incident Name:</b> NCAR Fire	<b>Date From:</b> 3/29/22 <b>Date To:</b> 3/30/22 <b>Time From:</b> 6:00 <b>Time To:</b> 6:00
<b>3. Objective(s):</b>	
<p><b>1. Keep firefighter's risk at reasonable levels necessary to meet objectives through aggressive risk management.</b></p> <p><b>2. Minimize the risk to the public through extensive public information and coordination with law enforcement for potential evacuations, evacuation planning, and closures.</b></p> <p><b>3. Mop up perimeter to an extent necessary to lessen the likelihood of escape.</b></p> <p><b>4. Establish and maintain internal and external communications and relationships with cooperating agencies, local government, private landowners and local businesses.</b></p> <p><b>5. Utilize ground resources to contain fire:</b></p> <ul style="list-style-type: none"> <li>o South of NCAR</li> <li>o West of Boulder city limits</li> <li>o North of South Boulder Creek</li> <li>o East of first prominent hogback</li> </ul> <p><b>6. Provide appropriate and timely evacuation notices based on current and predicted fire behavior as needed.</b></p>	
<b>4. Operational Period Command Emphasis:</b>	
<b>General Situational Awareness</b>	
5. Site Safety Plan Required? <input type="checkbox"/> <input checked="" type="checkbox"/>	
Approved Site Safety Plan(s) Loca	
<b>6. Incident Action Plan (the items checked below are included in this Incident Action Plan):</b>	
<input checked="" type="checkbox"/> ICS 202	<input checked="" type="checkbox"/> ICS 206
<input checked="" type="checkbox"/> ICS 203	<input checked="" type="checkbox"/> ICS 208
<input checked="" type="checkbox"/> ICS 204 (7)	<input checked="" type="checkbox"/> Map/Chart
<input checked="" type="checkbox"/> ICS 205	<input checked="" type="checkbox"/> Weather
<input type="checkbox"/> ICS 205A	<input checked="" type="checkbox"/> Forecast
	<input checked="" type="checkbox"/> ICS-220
	<input checked="" type="checkbox"/> ICS-214
	<input checked="" type="checkbox"/> 8 Line
	<input type="checkbox"/>
<b>7. Prepared by: Name:</b>	<b>Position/Title:</b>
Thomas Trujillo	Deputy PSC
	<b>Signature:</b>
	/s/
<b>8. Approved by Incident Commander: Name:</b>	<b>Signature:</b>
Dave Buchanan IC	
<b>ICS 202</b>	<b>IAP Page</b>
	<b>03/28/2022 1540</b>

**ORGANIZATION ASSIGNMENT LIST (ICS 203)**

<b>1. Incident Name:</b> NCAR Fire		<b>2. Operational Period: Date:</b> 03/28/2022 to 03/29/2022	
		<b>Time:</b> 0600 to 0600	
<b>3. Incident Commander(s) and Command Staff:</b>		<b>7. Operations Section:</b>	
<b>IC</b>	Dave Buchanan	<b>OSC</b>	Erin Doyle
<b>IC(t)</b>	Brian Oliver	<b>OSC(t)</b>	
<b>Safety Officer</b>			
<b>Line Safety Officer</b>		<b>Staging Area</b>	
<b>Public Info. Officer</b>	Dionne Waugh		
<b>Public Info. Officer</b>	Marya Washburn	<b>Group Supervisor</b>	
<b>Liaison Officer</b>		<b>Group Supervisor</b>	
<b>4. Agency/Organization Representatives:</b>		<b>Group Supervisor LE</b>	
<b>Agency/Organization</b>	<b>Name</b>		
<b>BCSO</b>	R. Wilber	<b>Division A</b>	Jamie Carpenter
<b>BFD</b>	M. Calderazzo	<b>Division Z</b>	Matt Hise
<b>BPD</b>	M. Herold	<b>Division</b>	
<b>Mountain View FPD</b>	D. Beebe	<b>Division</b>	
<b>Mountain View FPD</b>	S. Folden	<b>Night Ops Division</b>	
		<b>Division/Group</b>	
<b>5. Planning Section:</b>		<b>Division/Group</b>	
<b>Chief</b>	Thomas Trujillo		
<b>Deputy</b>			
<b>Resource Unit</b>			
<b>Situation Unit</b>	Paul Dennison		
<b>Documentation Unit</b>		<b>AMR</b>	TBD
<b>Demobilization Unit</b>			
<b>GIS</b>			
		<b>Division Supervisor</b>	
		<b>Group Supervisor</b>	
<b>6. Logistics Section:</b>			
<b>LSC</b>	Grant Blue	<b>Group Supervisor</b>	
<b>Deputy</b>		<b>Deputy</b>	
<b>Support Branch</b>		<b>Division/Group</b>	
<b>Director</b>		<b>Division/Group</b>	
<b>Supply Unit</b>		<b>Division/Group</b>	
<b>Facilities Unit</b>		<b>8. Finance/Administration Section:</b>	
<b>Ground Support Unit</b>		<b>Chief</b>	
<b>Service Branch</b>		<b>Deputy</b>	
		<b>Time unit</b>	
<b>Communications Unit</b>		<b>Procurement unit</b>	
<b>Communications Unit</b>	Phil Kirmuss	<b>Comp/Claims unit</b>	
<b>Medical Unit</b>		<b>Cost Unit</b>	
Prepared by:	Position/ Title:	Signature:	
Thomas Trujillo	PSC3	/s/	
<b>ICS 203</b>	<b>IAP Page</b> 2	<b>Date/Time:</b>	03/27/2022 @1530

### ASSIGNMENT LIST (ICS 204)

<b>1. Incident Name:</b> NCAR Fire	<b>2. Operational Period:</b> <b>Date From:</b> 3/29/22 <b>Date To:</b> 3/30/22 <b>Time From:</b> 6:00 <b>Time To:</b> 6:00	<b>Division:</b> ALPHA
---------------------------------------	---	---------------------------

4. Operation Personnel	Name	Contact Numbers	
Operations Section Chief:	Erin Doyle	719-684-6892	
Branch Director:			
Division/Group Supervisor:	J. Carpenter	970-310-8574	

5. Resources Assigned			# of Persons	Contact information e.g., (phone, pager, radio frequency, etc.)
Resource Identifier	Leader			
TFLD(t)	Valentiner		1	
2538 (T3)			3	
2539 (T3)			3	
West Metro BE9 (T3)	Martin		4	
4131 (T6)	Samuelson		4	
4331 (T6)	Palamara		4	
Jamespeak Mod	Ruby		4	
Overland Mod	Jaworowski		8	

**6. Work Assignments:**

T: Continue to secure fire's edge, utilizing hose lays, handline, and aircraft.

P: Minimize threat to community, infrastructure and resources within and adjacent to fire footprint.

E: Threat to community is eliminated via incident stabilization and de-escalation .

**7. Special Instructions:**

When evaluating engagement of "interior smokes," consider potential of 911 nuisance calls vs personnel exposure.

Work with adjacent DIVS to re-allocate resources as needed to achieve objectives.

8. Communications (radio and/or phone contact numbers needed for this assignment)		
Name/Function	Primary Contact: indicate cell, pager, or radio (frequency/system/channel)	
FTAC 6		

<b>Prepared by:</b> Thomas Trujillo	<b>Position/ Title:</b> PSC3	<b>Signature:</b> /s/
--	---------------------------------	--------------------------

**ASSIGNMENT LIST (ICS 204)**

<b>1. Incident Name:</b> NCAR Fire	<b>2. Operational Period:</b> <b>Date From:</b> 3/29/22 <b>Date To:</b> 3/30/22 <b>Time From:</b> 6:00 <b>Time To:</b> 6:00	<b>Division:</b> ZULU
---------------------------------------	---	--------------------------

<b>4. Operation</b>	<b>Name</b>	<b>Contact Numbers</b>
Operations Section Chief :	Erin Doyle	719-684-6892
Brach Director		
Division/Group Supervisor:	Matt Hise	720-480-7971

<b>5. Resources Assigned</b>		<b># of Pe</b>	<b>Contact information e.g., (phone, pager, radio frequency,</b>
<b>Resource Identifier</b>	<b>Leader</b>		
2832 (T6)	Gubler	3	
2533 (T6)	Wurzer	3	
OSMP C-1	Williams	20	

**6. Work Assignments:**

T: Continue to secure fires edge utilizing hose lays, handline, and aircraft.

P: Minimize threat to community, infrastructure and resources within and adjacent to fire footprint.

E: Threat to community is eliminated via incident stabilization and de-escalation.

**7. Special Instructions:**

Weigh risk vs. gain to personnel when evaluating engagement opportunities in steep /rocky terrain.

Work with adjacent divisions to reallocate resources as needed to achieve objectives.

**8. Communications (radio and/or phone contact numbers needed for this assignment)**

<b>Name/Function</b>	<b>Primary Contact: indicate cell, pager, or radio (frequency/system/channel)</b>
FTAC 7	

<b>Prepared by:</b> Thomas Trujillo	<b>Position/ Title:</b> PSC3	<b>Signature:</b> /s/
--	---------------------------------	--------------------------

**ASSIGNMENT LIST (ICS 204)**

<b>1. Incident Name:</b> NCAR Fire	<b>Group LE BPD</b> <b>Date From:</b> 3/29/22 <b>Date To:</b> 3/30/22 <b>Time From:</b> 6:00 <b>Time To:</b> 6:00	<b>Group</b> Law Enforcement
---------------------------------------	---	---------------------------------

<b>4. Operation Personnel</b>	<b>Name</b>	<b>Contact Numbers</b>
Operations Section Chief:	Erin Doyle	719-684-6892
Brach Director		
Division/Group Supervisor:		

<b>5. Resources Assigned</b>			<b>Contact information e.g., (phone, pager, radio frequency, etc.)</b>
Resource Identifier	Leader	# of Persons	
<b>Group LLE BPD</b>	Scheevel	1	720-450-2425
<b>Patrol</b>		1	

**6. Work Assignments:**

BPD - Hard closure Base NCAR

**7. Special Instructions:**

**8. Communications (radio and/or phone contact numbers needed for this assignment)**

Name/Function	Primary Contact: indicate cell, pager, or radio (frequency/system/channel)

<b>Prepared by:</b> Thomas Tyrujillo	<b>Position/ Title:</b> PSC3	<b>Signature:</b> /s/
---	---------------------------------	--------------------------

**ASSIGNMENT LIST (ICS 204)**

<b>1. Incident Name:</b> NCAR Fire	<b>2. Operational Period:</b> <b>Date From:</b> 3/29/22 <b>Date To:</b> 3/30/22 <b>Time From:</b> 6:00 <b>Time To:</b> 6:00	Division: Night Ops
---------------------------------------	---	------------------------

4. Operation Personnel	Name	Contact Numbers	
Operations Section Chief :			
Branch Director			
Division/Group Supervisor:			

5. Resources Assigned			
Resource Identifier	Leader	# of Persons	Contact information e.g., (phone, pager, radio frequency, etc.)

<b>6. Work Assignments:</b>

<b>7. Special Instructions:</b>

8. Communications (radio and/or phone contact numbers needed for this assignment)		
Name/Function	Primary Contact: indicate cell, pager, or radio (frequency/system/channel)	

<b>Prepared by:</b> Thomas Trujillo	<b>Position/ Title:</b> PSC3	<b>Signature:</b> /s/
--	---------------------------------	--------------------------

INCIDENT RADIO COMMUNICATIONS PLAN ICS FORM 205				1. INCIDENT NAME			2. DATE/TIME PREPARED		3. OPERATIONAL PERIOD DATE/TIME	
				NCAR FIRE			2022.3.28 14:00		2022.3.29 to 2022.3.30 06:00 to 06:00	
Ch #	Channel Name	Assignment	RX Frequency Narrowband (N) Wideband (W)		RX Tone/NAC	TX Frequency Narrowband (N) Wideband (W)		TX Tone/NAC	Mode Digital (D) Analog (A) Mixed (M)	Remarks
1	SO FIRE C	Dispatch/Emergency	154.2200	N	141.3	154.3250	N	179.9	A	Patched to 800MHz BC Fire
2	SO FIRE 2	Command	154.3700	N	131.8	153.7700	N	131.8	A	County wide VHF repeater patched to 800MHz BC FIRE 2
3	SO LAW 3	Law Branch	155.6550	N	179.9	154.9500	N	179.9	A	Patched to 800MHz BC LAW 3
4	RNF GUNB	USFS	169.9750	N	cs	164.1000	N	103.5	A	
5	RNF THOR	USFS	169.9750	N	cs	164.1000	N	136.5	A	
6	SOPR 1		155.2875	N	225.7	150.7825	N	225.7	A	BCSO Portable Repeater
7	RED NW		155.2500	N	110.9	155.2500	N	110.9	A	Patched to 800MHz Red NW
8	FTAC 5		153.9500	N	167.9	153.9500	N	167.9	A	TAC
9	FTAC 6	DIV A	155.4075	N	186.2	155.4075	N	186.2	A	
10	FTAC 7	DIV Z	155.8500	N	203.5	155.8500	N	203.5	A	
11	FTAC 8		154.1075	N	192.8	154.1075	N	192.8	A	TAC
12	FTAC 9		159.0300	N	103.5	159.0300	N	103.5	A	TAC
13	FTAC 10		150.7975	N	162.2	150.7975	N	162.2	A	TAC
14	VMED28	MED TAC	155.3400	N	cs	155.3400	N	156.7	A	use for Medical Air to Ground as needed
15	A/G	air to ground	167.9500	N	cs	167.9500	N	cs	A	
16	OPEN									



**MEDICAL PLAN (ICS 206)**

<b>1. Incident Name:</b>		<b>2. Operational period</b>								
NCAR		<b>Date From:</b> 03/27/2022			<b>Date To:</b> 03/28/2022					
		<b>Time From:</b> 0600			<b>Time To:</b> 0600					
<b>3. Ambulance Services</b>										
AMR Ambulance	3800 Pearl Street Boulder, Colorado 80301	(303) 413-8690	X	Yes			No			
Mountain View Fire	1803 S. Foothills Hwy #120	(303) 494-3735	X	Yes			No			
Louisville Fire Rescue	895 Via Appia Way Louisville CO	(303) 441-4444	X	Yes			No			
Lafayette Fire Rescue	401 N 111th St, Lafayette, CO 80026	(303) 441-4444	X							
North Metro Fire Rescue	101 Spader Way Broomfield CO	(303) 438-6400	X	Yes			No			
Special Transit	4880 Pearl St, Boulder, CO 80301	(303) 447-2848		Yes	X		No			
<b>4. Air Ambulance Services</b>										
<b>Name</b>		<b>Location</b>		<b>Contact Number(s)/Frequency</b>		<b>Level of Service</b>				
Northern Colorado Medivac		1801 16th St. Greeley, CO 80631		1-800-247-4357		X	ALS			
Flight For Life Colorado		11600 W. 2nd Pl Lakewood CO		720-321-3900		X	ALS			
Air life		750 Potomac Street, Suite 201 Aurora CO		303-360-3400		X	ALS			
<b>5. Hospitals</b>										
Hospital Name	Address Latitude & Longitude	Contact Number(s)/Frequency	Travel Time		Trauma center	Burn Center	Helipad			
			Air	Ground						
Boulder Community Health	4747 Arapahoe Boulder Latitude: 40-01'39" N Longitude: 105-17'03" W	303-415-7000			Y	Yes		Yes	X	Yes
					2	Level	X	No		No
Avista Adventist Hospital	100 Health Park Dr, Louisville, Latitude: 39-57'09" N Longitude: 105-09'10" W	303-673-1000			Y	Yes		Yes	X	Yes
					4	Level	X	No		No
Goo03/d Samaritan Medical Center	200 Exempla Cir, Lafayette Latitude 39-58-18.0000 N Longitude 105- 05-06.0000W	303-689-6060			Y	Yes		Yes	X	Yes
					2	Level		No		No
Longmont United Hospital	1950 Mountain View Ave, Longmont, Latitude: 40-10'43" N Longitude: 105- 07'33" W	303-651-5111			Y	Yes		Yes	X	Yes
					3	Level		No		No
University of Colorado	12605 E 16th Ave, Aurora Latitude: 39-44'21" N Longitude: 104-59'05" W	720-848-9111			X	Yes		Yes	X	Yes
					2	Level		No		No
St. Anthony Hospital	11600 W 2nd Pl, Lakewood, Latitude: 39-44'35" N Longitude: 105-02'30" W	(720) 321-0000			X	Yes		Yes	X	Yes
					1	Level		No		No
Denver Health Medical Center	777 Bannock St, Denver Latitude: 39-43'41" N Longitude: 104-59'28" W	(303) 436-6000			X	Yes		Yes	X	Yes
					1	Level		No		No
Swedish Medical Center	501 E Hampden Ave, Englewood Latitude: 39-39'16" N Longitude: 104-58'17" W	(303) 788-5000			X	Yes		Yes	X	Yes
					1	Level		No		No
<b>6. Special Medical Emergency Procedures:</b>										
Requests for EMS / Ambulance resources should be coordinated through communications County Fire.										
Check box if aviation assets are utilized for rescue. If assets are used, coordinate with Air Operations										
<b>7. Prepared by:</b>		Position/ Title:		Signature:						
Thomas Trujillo		Deputy PSC		/s/						
<b>8. Review by Safety Officer</b>		Position/ Title:		Signature:						
ICS 206				Date/Time:		03/27/2022				

**SAFETY MESSAGE/PLAN (ICS 208)**

<b>1. Incident Name:</b>	<b>2. Operational period</b>		
NCAR Fire	<b>Date From:</b>	3/28/2022	<b>Date To:</b> 3/29/2022
	<b>Time From:</b>	06:00	<b>Time To:</b> 06:00

**3. Safety Message/Expanded Safety Message, Safety Plan, Site Safety Plan:**

1. **Aviation:** Ask first: Is this mission necessary? Is using aviation resources the best and safest way to accomplish the mission? Review IRPG Pages 62,74, and 76.
  
2. **Situational Awareness:** Know where you are. Flag access and evacuation routes and safety zones, and make them known. Label flagging. There are local residents in the area and many pedestrians. Be heads up.
  
3. **Medical:** Review the 8 line, available in the IAP and on Page 118 of the IRPG.
  
4. **Human Factors:** Evaluate the abilities and expirience of your resources. Not everyone is well-rested, has the same fireline expirience, or fitness levels. Review IRPG pages x/xi.
  
5. **Risk Managment:** The risk management process is ongoing. Be sure to review IRPG page 1.
  
6. **Night Operations:** When working at night, be sure to use overhead lights, headlamps, and be aware of snags and other overhead hazards, as well as uneven terrain.

<b>4. Site Safety Plan Required?</b>	<input type="checkbox"/>	Yes	<input checked="" type="checkbox"/>	No
--------------------------------------	--------------------------	-----	-------------------------------------	----



**Approved Site Safety Plan(s) Located At:**

<b>Prepared by:</b>	<b>Position/ Title:</b>	<b>Signature:</b>
Brian Oliver	SOFR	/s/

<b>ICS 208</b>	<b>IAP Page</b>	<b>Date/Time:</b> 3/27/2022 @ 16:00
----------------	-----------------	-------------------------------------

**IAP**  
**NCAR**  
**COBLX-000073**  
**3/29/2022**

190 acres at 3/28/22 0905  
 68% Contained

0 0.25  
 Mi

- ( ) Division Break
- ▣ Incident Command Post
- Drop Point
- ⚡ Aerial Hazard
- ▬ Contained
- ▬ Uncontained
- Local Road
- - - Trail
- ▭ Wildfire Daily Fire Perimeter

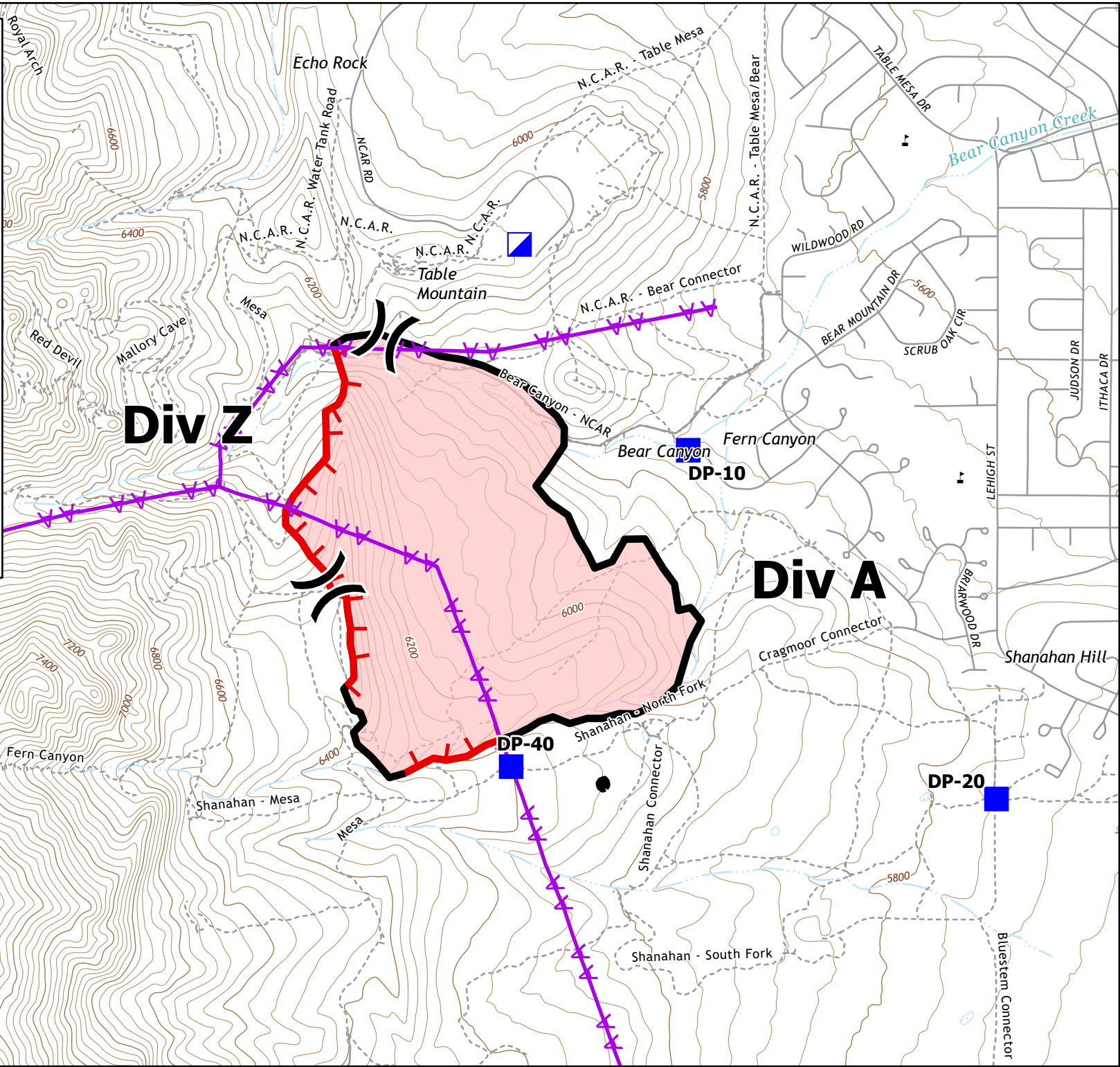

Trice  
 3/28/2022 16:13  
 Acres from MMA  
 North American 1983 Datum

# NCAR FIRE

## Wildfire

Forecast Start Time: 2022-03-29 6:00 AM MDT

Request Time: 2022-03-28 5:47 PM MDT

Deliver Time: 2022-03-28 5:47 PM MDT

**Forecast Complete At: 2022-03-28 6:08 PM MDT**

### Forecast:

Spot Forecast for NCAR FIRE...Boulder IMT  
National Weather Service Denver/Boulder CO  
607 PM MDT Mon Mar 28 2022

If conditions become unrepresentative...contact the National Weather Service.

.DISCUSSION...A Pacific storm system and cold front will usher in colder temperatures, higher humidities, rain showers, and gusty north winds for Tuesday. Rain showers are expected to become widespread during the afternoon hours. The cold front and gusty north winds to 30 mph are expected mid afternoon, 1400 to 1500. Temperatures will fall through the afternoon and evening with rain changing to snow during the evening. Total precipitation is expected to be between one-third and a half inch. Snowfall of up to 2 inches will be possible late Tuesday evening and into Tuesday night.

### .TUESDAY...

Sky/weather.....Cloudy. Chance of rain showers until 1200, then rain showers. Slight chance of thunderstorms after 1500.

CWR.....3 percent increasing to 58 percent in the afternoon.

LAL.....1 until 1500, then 3.

Max temperature.....Around 55.

Min humidity.....40%.

Wind (20 ft).....West winds 6-12 mph with gusts to 20 mh until 1400. Then North to northeast 10-20 mph with gusts to 30 mph. Gusty and erratic winds expected near thunderstorms after 1500.

Mixing height.....Below 1000 FT AGL until 0800, then 2700 ft AGL until 1100, then 6000 ft AGL until 1600, then 3200 ft AGL.

Transport winds.....West 8-13 mph until 0800, then light until 1000, then west 8-12 mph until 1500, then north 10-15 mph.

Smoke dispersal.....Poor until 1200, then fair until 1600, then poor.

Haines Index.....3 or very low potential for large plume dominated fire growth.



.WEDNESDAY...

Sky/weather.....Mostly cloudy until 0800, then partly cloudy(50-60%). Chance of snow showers.  
CWR.....7 percent.  
LAL.....1.  
Max temperature.....Around 48.  
Min humidity.....28%.  
Wind (20 ft).....Northeast winds 4-8 mph until 0900, then slowly turning to the northwest by noon at 10-20 mph with gusts to around 25 mph.  
Mixing height.....4000 ft AGL until 1300, then 6900 ft AGL.  
Transport winds.....East 6-12 mph until 0800. Northwest 12-17 mph after 1400.  
Smoke dispersal.....Poor until 1300, then fair until 1400, then good.  
Haines Index.....4 or low potential for large plume dominated fire growth.

TIME (MDT)	6AM	7AM	8AM	9AM	10A	11A	12P	1PM	2PM	3PM	4PM	5PM
Sky (%).....	70	64	57	52	52	52	52	51	51	51	51	51
Weather cov.....	CHC	CHC	CHC	CHC	CHC	CHC	CHC	CHC	CHC	CHC	CHC	CHC
Weather type.....	SW	SW	SW	SW	SW	SW	SW	SW	SW	SW	SW	SW
Tstm cov.....												
CWR.....	10	10	10	10	10	10	10	10	10	10	10	10
LAL.....	1	1	1	1	1	1	1	1	1	1	1	1
Temp.....	34	36	38	39	40	40	41	42	44	45	46	46
RH.....	66	59	52	48	44	42	39	36	33	31	28	28
20 FT wind dir..	SE	SE	E	E	NE	NE	N	N	N	N	N	NW
20 FT wind spd..	5	6	6	7	8	9	10	12	13	13	13	13
20 FT wind gust.						14	16	17	20	20	20	20
Mix hgt (kft)...	1.5	2.0	2.5	3.0	3.4	3.8	4.4	5.5	6.6	7.2	6.9	6.1
Transp wind dir..	E	E	NE	N	N	N	N	N	N	NW	NW	NW
Transp wind spd..	5	6	6	7	8	9	10	12	13	13	15	16
Haines index....	4	4	4	4	4	4	4	4	4	4	4	4
Vrate kt-ft/1K..	6	10	13	18	24	31	39	55	72	79	90	85
SmokeDispersion.	P	P	P	P	P	P	P	F	G	G	G	G



# MEDICAL PLAN (ICS 206 WF)

Controlled Unclassified Information//Basic

## Medical Incident Report

**FOR A NON-EMERGENCY INCIDENT, WORK THROUGH CHAIN OF COMMAND TO REPORT AND TRANSPORT INJURED PERSONNEL AS NECESSARY.**

**FOR A MEDICAL EMERGENCY: IDENTIFY ON SCENE INCIDENT COMMANDER BY NAME AND POSITION AND ANNOUNCE "MEDICAL EMERGENCY" TO INITIATE RESPONSE FROM IMT COMMUNICATIONS/DISPATCH.**

Use the following items to communicate situation to communications/dispatch.

1. CONTACT COMMUNICATIONS / DISPATCH (**Verify correct frequency prior to starting report**)

*Ex: "Communications, Div. Alpha. Stand-by for Emergency Traffic."*

2. INCIDENT STATUS: *Provide incident summary (including number of patients) and command structure.*

*Ex: "Communications, I have a Red priority patient, unconscious, struck by a falling tree. Requesting air ambulance to Forest Road 1 at (Lat./Long.) This will be the Trout Meadow Medical, IC is TFLD Jones. EMT Smith is providing medical care."*

Severity of Emergency / Transport Priority	<input type="checkbox"/> RED / PRIORITY 1 Life or limb threatening injury or illness. Evacuation need is IMMEDIATE <i>Ex: Unconscious, difficulty breathing, bleeding severely, 2° – 3° burns more than 4 palm sizes, heat stroke, disoriented.</i> <input type="checkbox"/> YELLOW / PRIORITY 2 Serious Injury or illness. Evacuation may be DELAYED if necessary. <i>Ex: Significant trauma, unable to walk, 2° – 3° burns not more than 1-3 palm sizes.</i> <input type="checkbox"/> GREEN / PRIORITY 3 Minor Injury or illness. Non-Emergency transport <i>Ex: Sprains, strains, minor heat-related illness.</i>	
Nature of Injury or Illness & Mechanism of Injury		<i>Brief Summary of Injury or Illness (Ex: Unconscious, Struck by Falling Tree)</i>
Transport Request		<i>Air Ambulance / Short Haul/Hoist Ground Ambulance / Other</i>
Patient Location		<i>Descriptive Location &amp; Lat. / Long. (WGS84)</i>
Incident Name		<i>Geographic Name + "Medical" (Ex: Trout Meadow Medical)</i>
On-Scene Incident Commander		<i>Name of on-scene IC of Incident within an Incident (Ex: TFLD Jones)</i>
Patient Care		<i>Name of Care Provider (Ex: EMT Smith)</i>

3. INITIAL PATIENT ASSESSMENT: *Complete this section for each patient as applicable (start with the most severe patient)*

Patient Assessment: See IRPG page 106

Treatment:

4. TRANSPORT PLAN:

Evacuation Location (if different): *(Descriptive Location (drop point, intersection, etc.) or Lat. / Long.)* Patient's ETA to Evacuation Location:

Helispot / Extraction Site Size and Hazards:

5. ADDITIONAL RESOURCES / EQUIPMENT NEEDS:

*Example: Paramedic/EMT, Crews, Immobilization Devices, AED, Oxygen, Trauma Bag, IV/Fluid(s), Splints, Rope rescue, Wheeled litter, HAZMAT, Extrication*

6. COMMUNICATIONS: Identify State Air/Ground EMS Frequencies and Hospital Contacts as applicable

Function	Channel Name/Number	Receive (RX)	Tone/NAC *	Transmit (TX)	Tone/NAC *
COMMAND					
AIR-TO-GRND					
TACTICAL					

7. CONTINGENCY: **Considerations:** *If primary options fail, what actions can be implemented in conjunction with primary evacuation method? Be thinking ahead.*

8. ADDITIONAL INFORMATION: *Updates/Changes, etc.*

**REMEMBER:** Confirm ETA's of resources ordered. Act according to your level of training. Be Alert. Keep Calm. Think Clearly. Act Decisively.