

# Progression

Lowline  
COGMF000176  
8/2/2023

1,693 acres at 8/1/2023 @ 1400

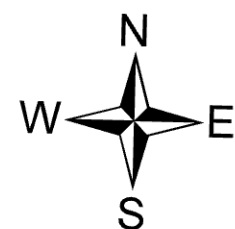

0 0.25 0.5 Miles

- Stream/River
  - Stream/River Intermittent
  - Lake / Pond
  - Lake / Pond (Intermittent)
  - Trail (Non-Motorized)
  - Trail (Motorcycle)
  - County or Secondary Road
  - Open Road (FS)
  - Decommissioned/Closed Road
  - Current Wildfire Daily Fire Perimeter
- Perimeter Revisions**
- Perimeter Date-Time: Jul 26 - 2053, Revised: 7/27, Revised Acres: 27ac
  - Perimeter Date-Time: Jul 26 - 2053, Revised: 7/29, Revised Acres: 16ac
  - Perimeter Date-Time: Jul 27 - 1714, Revised: 7/29, Revised Acres: 3ac
  - Perimeter Date-Time: Jul 29 - 1527, Revised: 7/31, Revised Acres: 30ac
  - Perimeter Date-Time: Jul 30 - 1202, Revised: 7/31, Revised Acres: 43ac

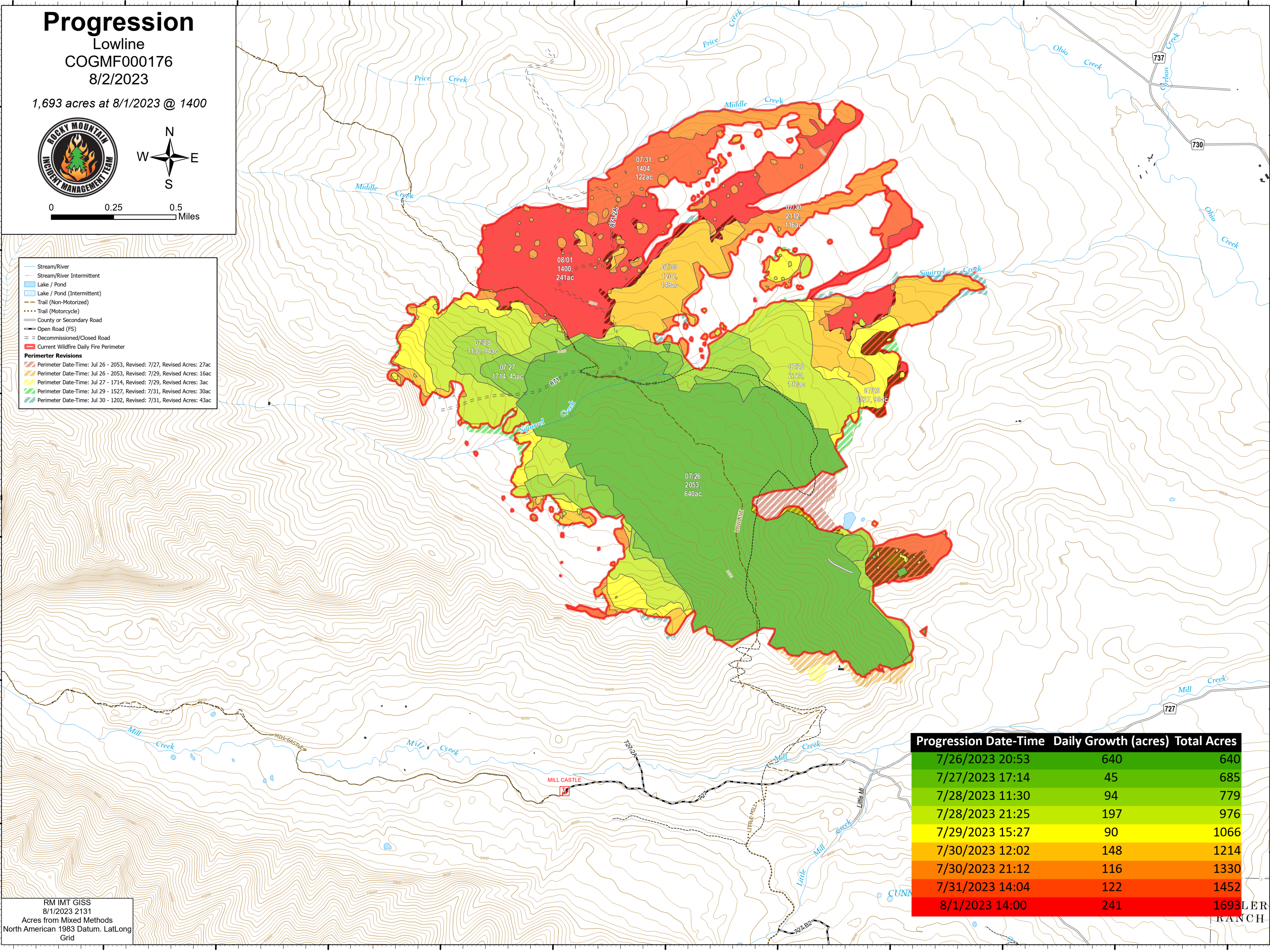

Progression Date-Time	Daily Growth (acres)	Total Acres
7/26/2023 20:53	640	640
7/27/2023 17:14	45	685
7/28/2023 11:30	94	779
7/28/2023 21:25	197	976
7/29/2023 15:27	90	1066
7/30/2023 12:02	148	1214
7/30/2023 21:12	116	1330
7/31/2023 14:04	122	1452
8/1/2023 14:00	241	1693

RM IMT GISS  
8/1/2023 2131  
Acres from Mixed Methods  
North American 1983 Datum. LatLong  
Grid

LER  
RANCH