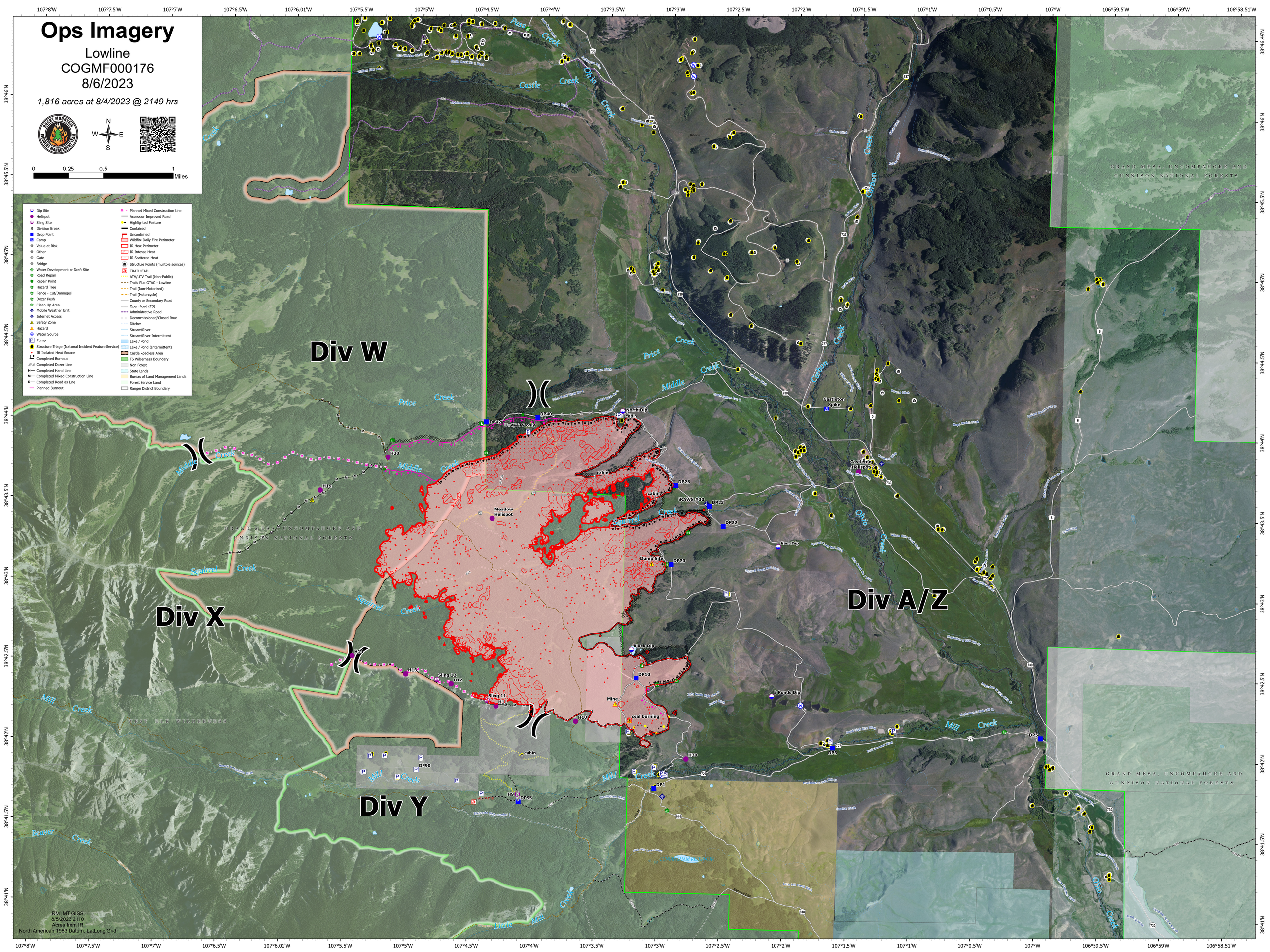

Ops Imagery
Lowline
COGMF000176
8/6/2023
1,816 acres at 8/4/2023 @ 2149 hrs
N
W
E
S
0
0.25
0.5
1
Miles
Dip Site
Helispot
Sling Site
Division Break
Drop Point
Camp
Value at Risk
Other
Gate
Bridge
Water Development or Draft Site
Road Repair
Repair Point
Hazard Tree
Fence - Cut/Damaged
Dozer Push
Clean Up Area
Mobile Weather Unit
Internet Access
Safety Zone
Hazard
Water Source
Pump
Structure Triage (National Incident Feature Service)
IR Isolated Heat Source
Completed Burnout
Completed Dozer Line
Completed Hand Line
Completed Mixed Construction Line
Completed Road as Line
Planned Burnout
Planned Mixed Construction Line
Access or Improved Road
Highlighted Feature
Contained
Uncontained
Wildfire Daily Fire Perimeter
IR Heat Perimeter
IR Intense Heat
IR Scattered Heat
Structure Points (mulitple sources)
TRAILHEAD
ATV/UTV Trail (Non-Public)
Trails Plus GTAC - Lowline
Trail (Non-Motorized)
Trail (Motorcycle)
County or Secondary Road
Open Road (FS)
Administrative Road
Decommissioned/Closed Road
Ditches
Stream/River
Stream/River Intermittent
Lake / Pond
Lake / Pond (Intermittent)
Castle Roadless Area
FS Wilderness Boundary
Non Forest
State Lands
Bureau of Land Management Lands
Forest Service Land
Ranger District Boundary
Div W
Div X
Div Y
Div A/Z
Castle Creek
Ohio Creek
Price Creek
Middle Creek
Squirrel Creek
Mill Creek
Beaver Creek
Carbon Creek
Castleton Spike
Castleton Helispot
North Dip
Cabin
Meadow Helispot
Dump Site
East Dip
Black Dip
3 Ponds Dip
Mine
coal burning
Sling 11
Sling 12
UTV/ATV only
DP42
DP40
DP25
DP23
DP22
DP20
DP10
DP5
DP3
DP1
DP90
DP95
H20
H19
H14
H13
H12
H11
H10
H9
H30
GRAND MESA, UNCOMPAHGRE AND GUNNISON NATIONAL FORESTS
WEST ELK WILDERNESS
RM IMT GISS
8/5/2023 2110
Acres from IR
North American 1983 Datum. LatLong Grid
107°8'W
107°7.5'W
107°7'W
107°6.5'W
107°6.01'W
107°5.5'W
107°5'W
107°4.5'W
107°4'W
107°3.5'W
107°3'W
107°2.5'W
107°2'W
107°1.5'W
107°1'W
107°0.5'W
107°W
106°59.5'W
106°59'W
106°58.51'W
38°46'N
38°45.5'N
38°45'N
38°44.5'N
38°44'N
38°43.5'N
38°43'N
38°42.5'N
38°42'N
38°41.5'N
38°41'N