

Accountable Property

Lowline
COGMF000176
8/8/2023

1,871 acres at 8/8/2023 @ 08:45



0 0.5
Miles

| Feature Category (Point Type) | Trackable ID | Serial Number | Latitude WGS84 DDM | Longitude WGS84 DDM | Comments |
|-------------------------------|--------------|---------------|--------------------|---------------------|--|
| Pump | | | 38° 43.971' N | 107° 04.098' W | Honda pump with 2 attack lines to defend bridge. Creek has dam |
| Pump | NRM-1222-89 | WAWJ-1111602 | 38° 41.854' N | 107° 02.949' W | Deployed |
| Pump | RMA-0148-145 | | 38° 41.789' N | 107° 04.603' W | Deployed |
| Pump | RMA-0148-465 | | 38° 41.807' N | 107° 05.074' W | Deployed |
| Pump | RMA-0148-468 | | 38° 41.928' N | 107° 04.892' W | |
| Pump | RMA-0148-572 | 114024 | 38° 41.931' N | 107° 05.297' W | Deployed |
| Pump | RMK-0148-03 | | 38° 41.865' N | 107° 02.977' W | In box |
| Pump | RMK-0148-119 | | 38° 42.160' N | 107° 01.140' W | In box |
| Pump | RMK-0148-280 | | 38° 41.873' N | 107° 03.197' W | In box |
| Pump | RMK-0148-306 | 108289 | 38° 41.853' N | 107° 04.928' W | Placed as backup for pumps in area |
| Pump | RMK-0148-43 | | 38° 42.990' N | 107° 02.496' W | Deployed |
| Pump | RMK-0148-460 | 098929 | 38° 41.935' N | 107° 05.182' W | Deployed |
| Pump | RMK-0148-466 | | 38° 41.899' N | 107° 03.039' W | Pump and hardware is inside shop, left of the main doors. |
| Pump | RMK-0148-561 | 128698 | 38° 42.121' N | 107° 03.253' W | Deployed |
| Pump | RMK-0148-567 | 097713 | 38° 44.086' N | 107° 03.376' W | Deployed |
| Pump | RMK-1048-91 | | 38° 42.084' N | 107° 01.643' W | In box |
| Pump | RMK-1222-27 | | 38° 41.712' N | 107° 04.406' W | Deployed |
| Pump | RNK-0148-540 | 131586 | 38° 41.832' N | 107° 05.343' W | Deployed |

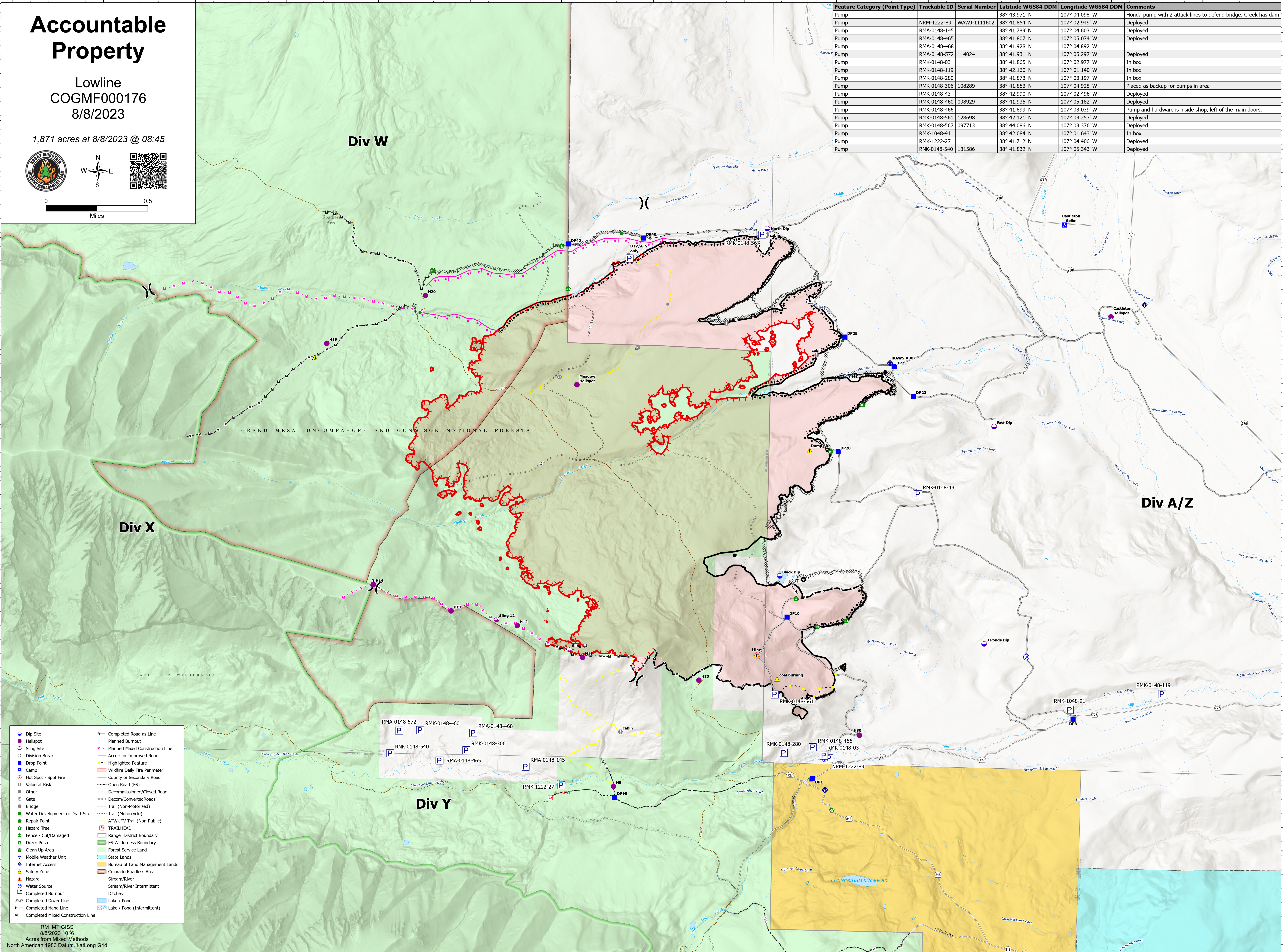

- Dip Site
- Helispot
- Sling Site
- X Division Break
- Drop Point
- Camp
- Hot Spot - Spot Fire
- Value at Risk
- Other
- Gate
- Bridge
- Water Development or Draft Site
- Repair Point
- Hazard Tree
- Fence - Cut/Damaged
- Doser Push
- Clean Up Area
- Mobile Weather Unit
- Internet Access
- Safety Zone
- Hazard
- Water Source
- Completed Burnout
- Completed Doser Line
- Completed Hand Line
- Completed Mixed Construction Line
- Completed Road as Line
- Planned Burnout
- Planned Mixed Construction Line
- Access or Improved Road
- Highlighted Feature
- Wildfire Daily Fire Perimeter
- County or Secondary Road
- Open Road (FS)
- Decommissioned/Closed Road
- Decom/Converted Roads
- Trail (Non-Motorized)
- Trail (Motorcycle)
- ATV/UTV Trail (Non-Public)
- TRAILHEAD
- Ranger District Boundary
- FS Wilderness Boundary
- Forest Service Land
- State Lands
- Bureau of Land Management Lands
- Colorado Roadless Area
- Stream/River
- Stream/River Intermittent
- Ditches
- Lake / Pond
- Lake / Pond (Intermittent)

RM IMT GIS
8/8/2023 10:16
Acres from Mixed Methods
North American 1983 Datum, Lat/Long Grid