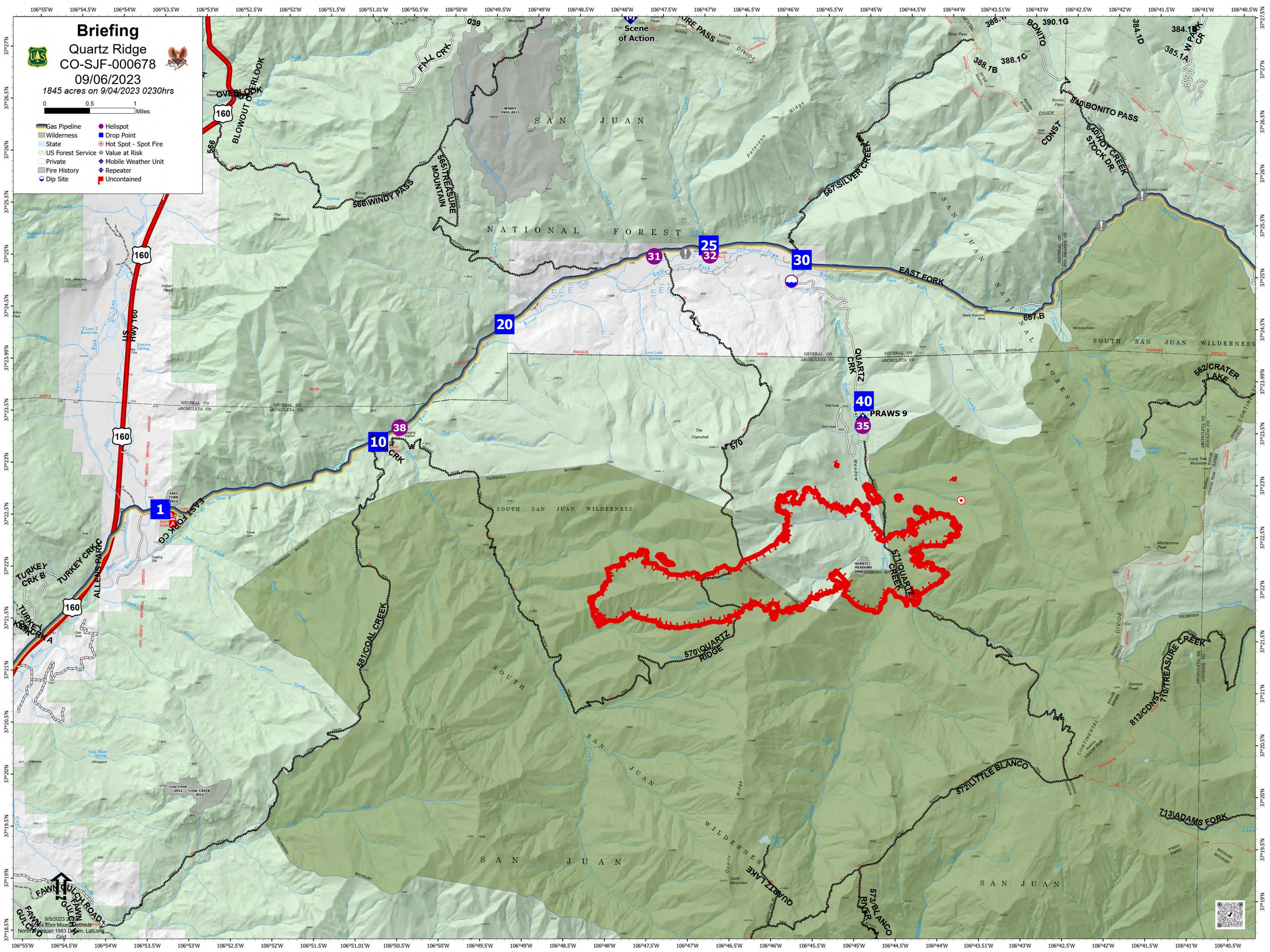
Briefing
Quartz Ridge
CO-SJF-000678
09/06/2023
1845 acres on 9/04/2023 0230hrs
0 0.5 1 Miles
Gas Pipeline
Wilderness
State
US Forest Service
Private
Fire History
Dip Site
Helispot
Drop Point
Hot Spot - Spot Fire
Value at Risk
Mobile Weather Unit
Repeater
Uncontained
Scene of Action
SAN JUAN NATIONAL FOREST
SOUTH SAN JUAN WILDERNESS
EAST FORK
PRAWS 9
QUARTZ CRK
QUARTZ RIDGE
QUARTZ LAKE
BLOWOUT OVERLOOK
WINDY PASS
TREASURE MOUNTAIN
SILVER CREEK
BONITO PASS
HOT CREEK
STOCK DR.
CRATER LAKE
TURKEY CRK C
TURKEY CRK B
TURKEY CRK A
ALLENS PARK
COAL CREEK
LITTLE BLANCO
ADAMS FORK
BLANCO RIVER
FAWN GULCH ROAD
FAWN GULCH
MINERAL CO
ARCHULETA CO
9/5/2023 2012
Notes from Mixed Methods
North American 1983 Datum. LatLong Grid