

# Progression

Quartz Ridge  
CO-SJF-000678

11/04/2023

2850 acres on 10/31/2023 1825hrs

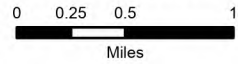

20230806 @ 1327	12ac	+12ac
20230807 @ 2031	538ac	+526ac
20230808 @ 1919	1,115ac	+577ac
20230810 @ 1503	1,256ac	+141ac
20230811 @ 1457	1,334ac	+78ac
20230812 @ 1550	1,337ac	+3ac
20230813 @ 1255	1,440ac	+103ac
20230816 @ 0200	1,475ac	+35ac
20230819 @ 1734	1,488ac	+13ac
20230820 @ 1301	1,507ac	+19ac
20230821 @ 0445	1,663ac	+156ac
20230822 @ 1653	1,799ac	+136ac
20230827 @ 1000	1,833ac	+34ac
20230829 @ 0245	1,840ac	+7ac
20230902 @ 0245	1,842ac	+2ac
20230904 @ 0230	1,845ac	+3ac
20230906 @ 1607	1,944ac	+99ac
20230907 @ 0945	2,098ac	+154ac
20230907 @ 2204	2,384ac	+286ac
20230908 @ 0645	2,460ac	+76ac
20230908 @ 2348	2,615ac	+155ac
20230910 @ 0745	2,792ac	+177ac
20230915 @ 0745	2,848ac	+56ac
20230917 @ 0030	2,849ac	+1ac
20230929 @ 2145	2,850ac	+1ac

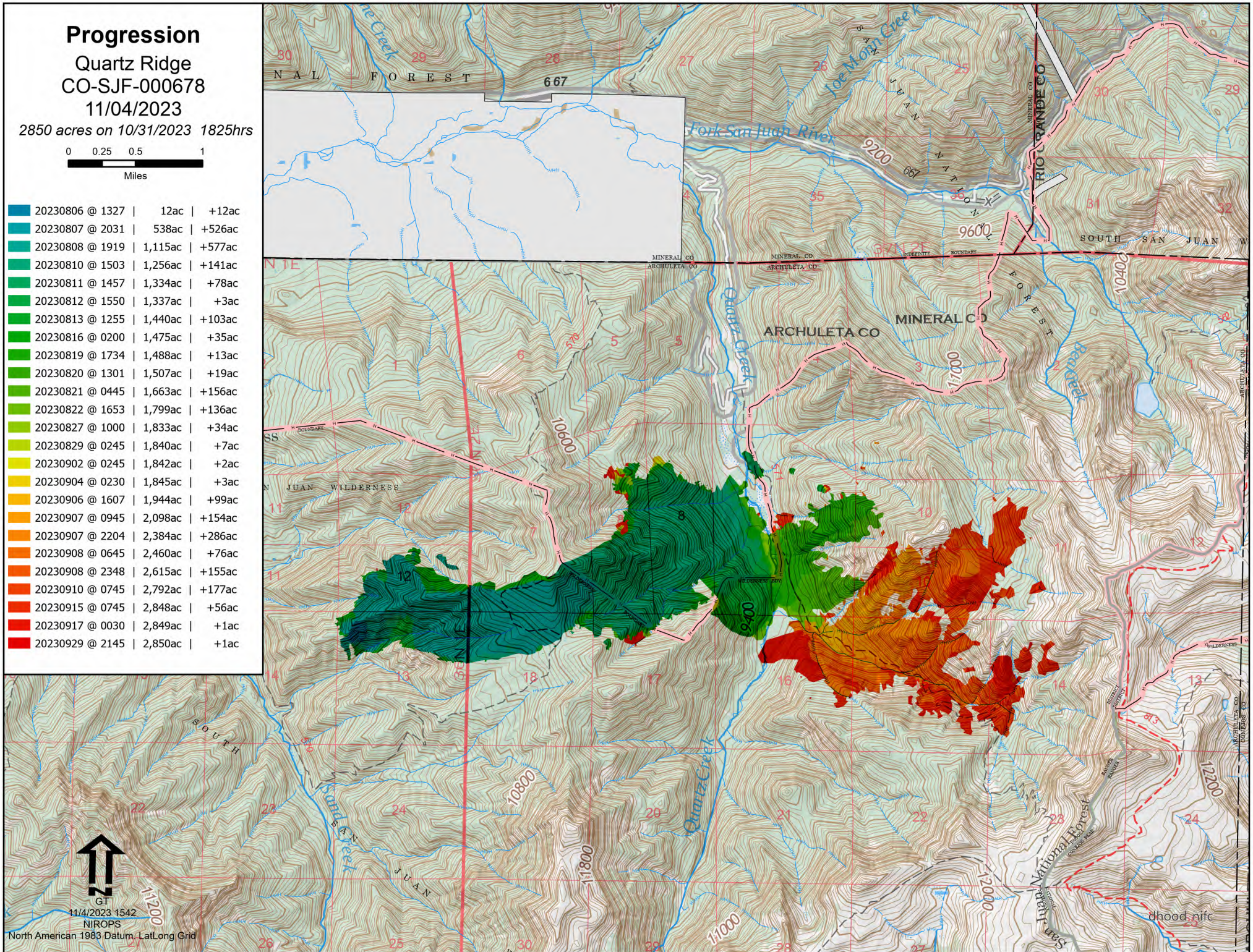

11/4/2023 1542  
NIROPS  
North American 1983 Datum, Lat/Long Grid