

Incident Action Plan
SAINT CHARLES FIRE

CO-PSF-001717
P2 QP9D (0212)



DAY SHIFT
10/24/2023 0700-2130

NIGHT SHIFT
10/24 – 25/2023 1800-0830

IAP & Maps



INCIDENT OBJECTIVES (ICS 202)

1. Incident Name: <p style="text-align: center;">Saint Charles Fire</p>	2. Operational Period: <table style="width: 100%; border: none;"> <tr> <td style="border: none;">Date From:</td> <td style="border: none;">10/24/2023</td> <td style="border: none;">Date To:</td> <td style="border: none;">10/24/2023</td> </tr> <tr> <td style="border: none;">Time From:</td> <td style="border: none;">0700</td> <td style="border: none;">Time To:</td> <td style="border: none;">2130</td> </tr> </table>	Date From:	10/24/2023	Date To:	10/24/2023	Time From:	0700	Time To:	2130
Date From:	10/24/2023	Date To:	10/24/2023						
Time From:	0700	Time To:	2130						

3. Objective(s):

Leaders Intent: Protect human life. Firefighter and public safety will be given the highest priority at all times. Risks to firefighters and the public will be managed utilizing a risk-based approach to decision making.

Incident Objectives:

- Keep firefighters risk at reasonable levels necessary to meet objectives through aggressive risk management.
- Minimize negative impacts of identified values, utilizing point protection and full suppression strategies and area closures.
- Protect sensitive habitats and cultural resources by limiting fire suppression activity that may cause adverse impacts. Probabilities analysis and mitigation strategy identified.
- Provide for Public information using all available distribution methods, including social media options.
- Mop up to the extent necessary to lessen the likelihood of escape. Ensure administrators are informed and engaged on process.
- Maintain positive working relationships with the community, cooperators, and incident personnel.
- Observe fire progression in relation to M.A.P.S. provided in the long term management strategy, take action as necessary

General Situational Awareness:

Steep and rugged terrain, critically dry and receptive fuel beds, active area for fire history and drought stressed trees.

5. Site Safety Plan Required? Yes No

Approved Site Safety Plan(s) Located at:

6. Incident Action Plan

<input checked="" type="checkbox"/> ICS 203	<input type="checkbox"/> ICS 215A	<input checked="" type="checkbox"/> ICS 205 A	<input checked="" type="checkbox"/> Fire Map
<input checked="" type="checkbox"/> ICS 204	<input checked="" type="checkbox"/> ICS 220	<input checked="" type="checkbox"/> Info	<input type="checkbox"/>
<input checked="" type="checkbox"/> ICS 205	<input type="checkbox"/> Facility Maps	<input type="checkbox"/> Travel Map	<input type="checkbox"/>
<input checked="" type="checkbox"/> ICS 206	<input checked="" type="checkbox"/> Weather Forecast	<input type="checkbox"/> Demob Plan	<input type="checkbox"/> County Health Message
<input type="checkbox"/> ICS 208	<input type="checkbox"/> Fire Behavior	<input checked="" type="checkbox"/> Finance Message	<input checked="" type="checkbox"/> ICS 214

7. Prepared By: Nancy Masters	Position/Title: PSC	Signature:
8. Approved by Incident Commander:	Brandon Bonenberger	Signature: _____

ORGANIZATION ASSIGNMENT LIST (ICS 203)

1. Incident Name: Saint Charles Fire		2. Operational Period: Date From: 10/24/2023 Time From: 0700		Date To: 10/24/2023 Time To: 2130	
3. Incident Commander(s) and Command Staff:			7. Operation Section:		
IC	Brandon Bonenberger 307-330-3611		Field Operations	Scott Campbell 719-522-3118	
Safety Officer	Damon McRae 928-651-4480		Strat Ops	Eric Zanotto (V)	
Information Officer	Allyson Pokrzywinski 479-981-0602		Staging Area		
Liaison Officer	Brian Nielson 435-851-2949		Branch	I	
4. Agency/Organization Representatives:			Division/Group	Alpha	Eric Panabaker 970-623-9100
Agency/Organization	Name		Division/Group	Delta	Terry McShane 970-309-4554
USFS/SCRD DR	Destiny Chapman / Perry Edwards (T)		Division/Group	Kilo	Dan Stucki 801-860-7865
USFS/SCRD DFMO	Dennis Page		Division/Group		
USFS FFMO	Bill King		Division/Group	Structure	Steven Thime 719-660-5567
USFS FAFMO	Paul Delmerico		Branch	II	
Rye Fire Chief	Steve Bennett		Division/Group	Night	TFLD Dan Battin 719-216-6091
Beulah Fire Chief	Bryan Ware		Division/Group		
Pueblo County	Joshua Johnson 719-406-5361		Division/Group		
Custer County	Robyn Knappe 719-269-7952		Division/Group		
			Division/Group		
			Branch	III	
			Division/Group		
			Division/Group		
			Division/Group		
			Division/Group		
			Division/Group		
			Branch	IV	
			Division/Group		
5. Planning Section:			Division/Group		
Chief	Nancy Masters 208-908-2805		Division/Group		
Resource Unit			Division/Group		
Situation Unit			Branch	V	
Documentation Unit	Spencer Pollock		Division/Group		
Demobilization Unit			Division/Group		
GISS	Glenda Tores 719-429-1707		Division/Group		
FBAN			Division/Group		
IMET			Division/Group		
Training Tech Spec			Air Operations Branch		Director:
SOPL			Air Support Group Supervisor		Mike Spink 719-258-0365
			Air Tactical Group Supervisor		Bob Leighty 303-989-4307
6. Logistics Section			Helibase Manager		
Chief	Joe Velssquez 719-429-0453				
Receiving & Distribution			8. Finance/Administration Section:		
Facilities Unit			Chief	Megan Jackson (V) 970-749-9734	
Ground Support Unit			Time Unit		
Communications Unit			Procurement Unit		
Medical Unit			Comp/Claims Unit		
Ordering	Rick Maestas 719-334-2469		Cost Unit		
Prepared By: Name: Nancy Masters		Position/Title: PSC		Signature: 	
ICS 203		Date/Time: 10/23/2023 2300 hours		NIMS IAP	

.DISCUSSION...

An upper low pressure system passing by to the south will draw some much needed mid and high level moisture up into the area for both Tuesday and Wednesday. Temperatures both days will be similar to those realized over the weekend and Monday, but an increase in cloud cover is expected along with better overnight RH recovery. Afternoon minimum RH readings should bottom out in the 20 to 25% range.

Plan on lighter downslope winds through the morning, then upslope/up valley flow developing by midday with gusts to 18 mph possible through mid to late afternoon.

.TUESDAY...

Sky/weather.....Mostly sunny (48 percent).
LAL.....1.
Max temperature.....61-64F.
Min humidity.....21-26 percent.
Wind (20 ft).....Southwest winds 5-8 mph with occasional gusts to 12 mph until 1200, then south-southeast 9-11 mph with gusts 16-18 mph.
Mixing height.....1000 ft agl until 1000, then 3500 ft agl until 1100, then 6500 ft agl until 1700, then 3500 ft agl.
Transport winds.....Southwest around 13 mph.
Smoke dispersal.....Poor until 1200, then good.
Haines Index.....4 or low potential for large plume dominated fire growth.

.TUESDAY NIGHT...

Sky/weather.....Mostly cloudy (57 percent) until 2000, then partly cloudy (34 percent)
LAL.....1.
Min temperature.....42-45F.
Max humidity.....52-57 percent.
Wind (20 ft).....West-southwest winds 5-8 mph with occasional gusts to 12 mph
Mixing height.....1000 ft agl.
Transport winds.....West around 8 mph.
Smoke dispersal.....Poor.
Haines Index.....4 or low potential for large plume dominated fire growth.

.WEDNESDAY...

Sky/weather.....Sunny.
LAL.....1.
Max temperature.....61-64F.
Min humidity.....20-25 percent.
Wind (20 ft).....West-southwest 6-9 mph until 1200, then south-southeast 9-12 mph.
Mixing height.....2000 ft agl until 1100, then 6000 ft agl until 1700, then 3000 ft agl.
Transport winds.....Southwest around 9 mph until 1700, then around 8 mph.
Smoke dispersal.....Poor until 1300, then fair.
Haines Index.....4 or low potential for large plume dominated fire growth.

.FORECAST DAYS 3 THROUGH 7...

.THURSDAY...Mostly clear. Lows in the lower 40s. Highs in the lower 60s. Southwest winds around 12 mph.

.FRIDAY...Cooler. Mostly clear. Lows in the mid 30s. Highs in the lower 50s. South winds around 13 mph.

.SATURDAY...Mostly clear. Lows in the upper 30s. Highs in the upper 50s. Southwest winds around 14 mph.

.SUNDAY...Much colder. Partly cloudy. Slight chance of snow showers. Lows in the upper 20s. Highs in the mid 30s.

.MONDAY... Mostly cloudy. Chance of snow showers. Lows around 19. Highs in the mid 30s.

ASSIGNMENT LIST (ICS 204 WF)

CONTROLLED UNCLASSIFIED
INFORMATION//BASIC

1. Incident Name:	2. Operational Period:	3. Branch	Division
Saint Charles Fire	Date From: 10/24/23 Date To: 10/24/23 Time From: 0700 Time To: 2130	I	Alpha

4. Operations Personnel: Page 1 of 1

Operations Section Chief: Scott Campbell 719-522-3118	Night Ops:
Branch Director:	Branch Safety:
Division/Group Supervisor: Eric Panabaker 970-623-9100	Air Attack: Bob Leighty 303-989-4307

5. Resources Assigned:		CONFIRM EMTs in DIVS					
Resource Identifier	EMTBP	LWD	Leader	Personnel	Request #	Hours	Reporting Location
CRW1 Little Tujunga IHC		11/5	JB Bunton	19	C-4	0700-2130	
SMOD Cortez 23			T.Anderson	5	O-4	0700-2130	
SMOD Rio Mod 61		10/29	Brian Gold	8	O-22	0700-2130	
Douglas County Helitak		10/31	L.Roberts	7	A-1	0700-2130	
CR2I Rife Peak		11/1	J.Ellis	20	C-1	0700-2130	
ENG6 SCRD E-631			A. Dellapenta	6	E-300	0700-2130	
DZR2 Chaparall		10/29	Brian Jameson	1	E-9	0700-2130	
HEQB		11/5	T.McKeith	1	O-33	0700-2130	
HEQB(T)		11/5	Karbassi	1	O-41	0700-2130	
SOF		11/2	Lehi Vizcaino	1	O-14	0700-2130	
EMPF Eyerly	EMTP	11/5	Jason Eyerly	1	O-40	0700-2130	
AMBO1 ERL	EMTP	11/3	L. Lane	2	E-8	0700-2130	
READ		11/2	Jeff Outhier	1	O-23	0700-2130	

6. Work Assignments:
 TASK: Construct direct and indirect fireline.
 PURPOSE: Keep fire from impacting values at risk.
 END STATE: Fireline in the correct location with the right dimensions to contain the fire.

7. Special Instructions:

8. Communications

Name	Ch	Function	Rx Freq	Rx Tone	Tx Freq	Tx Tone	Mode	Notes
SNIS TAC	3	TACTICAL	167.625		167.625	(T1) 110.9	A	
AIR/GN35	15	A/G PRI	167.2250		167.2250	(T1) 110.9	A	
VMED 28	13	MEDICAL	155.340		155.340	(T6) 156.7	A	
ADOBE	8	COMMAND	169.900		164.9125	(T6) 156.7	A	

9. Prepared by: Name: RESL Signature: _____

ICS 204 Date/Time: 10/23/2023 2200 Personnel Count: 73

ASSIGNMENT LIST (ICS 204 WF)

CONTROLLED UNCLASSIFIED
INFORMATION//BASIC

1. Incident Name: <div style="text-align: center; font-weight: bold; font-size: 1.2em;">Saint Charles Fire</div>	2. Operational Period: Date From: 10/24/23 Date To: 10/24/23 Time From: 0700 Time To: 2130	3. Branch <div style="text-align: center; font-size: 2em; font-weight: bold;">I</div>	Division <div style="text-align: center; font-size: 1.5em; font-weight: bold;">Delta</div>
--	---	---	--

4. Operations Personnel:		Page 1 of 1
Operations Section Chief: Scott Campbell 719-522-3118	Night Ops:	
Branch Director:	Branch Safety:	
Division/Group Supervisor: Terry McShane 970-309-4554	Air Attack: Bob Leighty 303-989-4307	

5. Resources Assigned:	CONFIRM EMTs in DIVS						Hours	Reporting Location
Resource Identifier	EMTB/P	LWD	Leader	Personnel	Request #			
CRW1 Siera IHC		11/6		25	C-5	0700-2130		
ENG6 Timberline BR 52		11/1	C. Henrickson	3	E-4	0700-2130		
ENG6 Adams Cnty		11/2	Mike Reader	4	E-3	0700-2130		
ENG6 Moores Quality Earth Moving		11/3	P.Ringen	3	E-10	0700-2130		
DZR2 Moore's		11/4	Eric Moore	1	E-18	0700-2130		
TFLD (T)		11/4	AK Young	1	O-39	0700-2130		
HEQB Troy		11/6	Troy Dodson		O-32	0700-2130		
AMBO2 Fireside Medics	EMTP	11/5	Byrd	2	E-20	0700-2130		

6. Work Assignments:
 TASK: Prep indirect fireline.
 PURPOSE: Prep indirect fireline.
 END STATE: Fireline in the correct location with the right dimensions to contain the fire.

7. Special Instructions:

8. Communications								
Name	Ch	Function	Rx Freq	Rx Tone	Tx Freq	Tx Tone	Mode	Notes
WORK 2	1	TACTICAL	168.6125		164.9875	(T1) 110.9	A	
AIR/GN35	15	A/G PRI	167.2250		167.2250	(T1) 110.9	A	
VMED 28	13	MEDICAL	155.340		155.340	(T6) 156.7	A	
ADOBE	8	COMMAND	169.900		164.9125	(T6) 156.7	A	

9. Prepared by: Name:	RESL
Signature: _____	
ICS 204	Date/Time: 10/23/2023 2200
	Personnel Count: 39

ASSIGNMENT LIST (ICS 204 WF)

CONTROLLED UNCLASSIFIED
INFORMATION//BASIC

1. Incident Name: Saint Charles Fire	2. Operational Period: Date From: 10/24/23 Date To: 10/24/23 Time From: 0700 Time To: 2130	3. Branch Division I Kilo
---	---	--

4. Operations Personnel:		Page 1 of 1
Operations Section Chief: Scott Campbell 719-522-3118	Night Ops:	
Branch Director:	Branch Safety:	
Division/Group Supervisor: Dan Stucki 801-860-7865	Air Attack: Bob Leighty 303-989-4307	

5. Resources Assigned:		CONFIRM EMTs in DIVS					
Resource Identifier	EMT/B/P	LWD	Leader	Personnel	Request #	Hours	Reporting Location

6. Work Assignments:
 TASK: Scout potential primary and alternate fireline locations.
 PURPOSE: Identify fireline placement.
 END STATE: Fireline with the highest probability of success is identified.

7. Special Instructions:

8. Communications

Name	Ch	Function	Rx Freq	Rx Tone	Tx Freq	Tx Tone	Mode	Notes
R2 FTAC2	4	TACTICAL	166.6750		166.6750	(T1) 110.9	A	
AIR/GN35	15	A/G PRI	167.2250		167.2250	(T1) 110.9	A	
VMED 28	13	MEDICAL	155.340		155.340	(T6) 156.7	A	
ADOBE	8	COMMAND	169.900		164.9125	(T6) 156.7	A	

9. Prepared by: Name: _____ **RESL** **Signature:** _____

ICS 204 **Date/Time:** 10/23/2023 2200 **Personnel Count:** 0

ASSIGNMENT LIST (ICS 204 WF)

CONTROLLED UNCLASSIFIED
INFORMATION//BASIC

1. Incident Name: Saint Charles Fire			2. Operational Period: Date From: 10/24/23 Date To: 10/24/23 Time From: 0700 Time To: 2130			3. Branch Division I Structure		
4. Operations Personnel:						Page 1 of 1		
Operations Section Chief: Scott Campbell 719-522-3118					Night Ops:			
Branch Director:					Branch Safety:			
Division/Group Supervisor: Steven Thime 719-660-5567					Air Attack: Bob Leighty 303-989-4307			
5. Resources Assigned:			CONFIRM EMTs in DIVS					
Resource Identifier	EMTB/P	LWD	Leader	Personnel	Request #	Hours	Reporting Location	
ENG3 National Fire 412		11/4	B.Ennis	3	E-11	0700-2130		
ENG3 Outback 79		11/4	Sean West	3	E-12	0700-2130		
ENG6 West Metro B13	EMTP	10/31	S.Botsford	3	E-2	0700-2130		
ENG6 Baca Grande Brush 1		10/27	J.Herron	3	E-1	0700-2130		
WTS2 Hanover 3523		11/4	B.Junglen	2	E-17	0700-2130		
Road Guard			Desiree Hollingsworth	1	O-3005	0700-2130		
6. Work Assignments: TASK: Locate and assess structures. PURPOSE: Identify mitigation needs to protect structures. END STATE: Structures are defensible.								
7. Special Instructions:								
8. Communications								
Name	Ch	Function	Rx Freq	Rx Tone	Tx Freq	Tx Tone	Mode	Notes
R2 FTAC3	5	TACTICAL	167.325		167.325	(T1) 110.9	A	
AIR/GN35	15	A/G PRI	167.2250		167.2250	(T1) 110.9	A	
VMED 28	13	MEDICAL	155.340		155.340	(T6) 156.7	A	
ADOBE	8	COMMAND	169.900		164.9125	(T6) 156.7	A	
9. Prepared by: Name: RESL					Signature: _____			
ICS 204			Date/Time: 10/23/2023 2200			Personnel Count: 15		

Air Operations Summary (ICS 220)

1. Incident Name:		2. Operational Period:			3. Sunrise:	Sunset:			
Saint Charles Fire		Date From:	10/24/2023	Date To:	10/24/2023				
		Time From:	700	Time To:	2130				
4. Remarks (safety notes, hazards, air operations special equipment, etc.):				5. Ready Alert Aircraft:		6. Temporary Flight Restriction Number:			
TRACK ALL DIPSITE LOCATIONS / NUMBER OF DIPS / GALLONS TAKEN. All GPS DATA TO BE COLLECTED IN DEGREES, MINUTES, DECIMAL MINUTES FORMAT. "AVOID Aerial Application of Retardant / Foam / Agent within 300' of Waterways, Bodies of Water, etc.				Medivac:		Altitude: 12000 MSL Radius 7 NM			
				New Incident:		Center Point:		37° 59.63 105° 01.80	
				8. Frequencies:		AM	FM	9. Fixed-Wing (category/kind/type, make/model, N#, base):	
				Air/Air Fixed Wing		RX/TX 121.075		Air Tactical Group Supervisor Aircraft:	
7. Personnel:		Name:	Phone Number:	Air/Air TFR	RX/TX 119.050				
Air Operations Branch Director				Air/Ground Primary	RX/TX 167.2250				
Air Support Group Supervisor	Michael Spink	719-258-0365		Air/Ground Secondary	RX/TX 166.9375				
Air Tactical Group Supervisor	Bob Leighty	970-250-0353		Command	RX 169.900 TX 164.9125 TX Tone 123.0				
Helicopter Coordinator				Take-Off & Landing Coordinator					
Helibase Manager				Air Guard	RX/TX 168.6250 RX tone 110.9				
10. Helicopters (use additional sheets as necessary):									
FAA N#	Category/Kind/Type	Make/Model	Base	Available	Start	Remarks			
H-5TA	Helicopter, Type 2 Standard	B205	1V6- Fremont County	900	800	Tank, pax, recon			
H-54E	Helicopter, Type 3 Standard	AS350B	1V6- Fremont County	900	800	Bucket, pax, recon			
HT-6AA	Helicopter Type 1	UH-60A	1V6- Fremont County	1400		Tank			
11. Prepared by:		Name: Michael Spink		Position/Title: ASGS	Signature: /s/Michael Spink				
ICS 220, Page 1				Date/Time: 10/23/2023 1930					

ICS 205 - INCIDENT RADIO COMMUNICATIONS PLAN

CONTROLLED UNCLASSIFIED
INFORMATION//BASIC

1. Incident Name: Saint Charles Fire Incident Channels	2. Date/Time Prepared Date: 10/23/2023 Time: 1930	3. Operational Period: Date From: 10/24/23 Date To: 10/24/23 Time From: 0700 Time To: 2130
---	--	---

4. Communications

Ch#	Function	Name	Assigned To	Rx Freq	Rx Tone	Tx Freq	Tx Tone	Mode	Notes
1	TACTICAL	WORK 2	DELTA	168.6125		164.9875	(T1) 110.9	A	
2	TACTICAL	WORK 1	FOREST TAC	163.7125		164.9125	(T1) 110.9	A	
3	TACTICAL	SNIS TAC	ALPHA	167.625		167.625	(T1) 110.9	A	
4	TACTICAL	R2 FTAC2	KILO	166.6750		166.6750	(T1) 110.9	A	
5	TACTICAL	R2 FTAC3	STRUCTURE	167.325		167.325	(T1) 110.9	A	
6	FOREST	FS TWIN	FOREST RPT	169.900		164.9125	(T3) 131.8	A	
7	FOREST	DEER PEAK	FOREST RPT	169.900		164.9125	(T2) 123.0	A	
8	COMMAND	ADOBE	COMMAND	169.900		164.9125	(T6) 156.7	A	
9	COMMAND	12 MILE	COMMAND	169.9000		164.9125	(T4) 136.5	A	
10	FOREST	CORDOVA	FOREST RPT	169.900		164.9125	(T5) 146.2	A	
11	DISPATCH	BADITO	FOREST RPT	169.900		164.9125	(T7) 167.9	A	
12	TACTICAL	VIFRE 21	MUTAL AID	154.280		154.280	(T6) 156.7	A	
13	MEDICAL	VMED 28	MED	155.340		155.340	(T6) 156.7	A	
14	A/G PRI	AIR/GN35	PRI	167.2250		167.2250	(T1) 110.9	A	
15	A/G PRI	AIR/GN10	SEC	166.9375		166.9375	(T1) 110.9	A	
16	A/G	AIRGAURD		168.625		168.625	(T1) 110.9	A	
17									
18									
19									
20									

5. Special Instructions

6. Prepared by (Communications Unit Leader): Name: _____ **Signature:** _____

HEALTH AND SAFETY MESSAGE

SAFETY starts with ***YOU***

We are **ALL** accountable for **SAFE** behaviors

INCIDENT: **Saint Charles Fire**

DATE: October 24, 2023

Hazards and Risks: Driving, Hazard Trees, and Heavy Equipment

Hazard Trees: *Work is shifting into new areas of the fire. Check these new areas for snags and mitigate them before engaging in work. Some of these snags are not visible from roads but could easily reach you if they fall.*

Driving: *New work assignments may take you on new roads with hazards you have not seen before. Some of the incident roads are narrow with limited visibility and few pull-outs. Be sure to contact Division Sup before entering their Division to ensure road is clear before proceeding. Adjust your driving for smoke, dust and traffic. Watch out for wildlife and livestock.*

Heavy Equipment: *Dozers, are working on this incident. Don't approach heavy equipment until you are certain they have seen you and signaled for you to continue. Give them sufficient space on roads and in work areas.*



3. SAFETY ZONES AND ESCAPE ROUTES
NOT IDENTIFIED

Communicable Diseases

Camp situation brings a lot of people together in close quarters. We share a lot of air, surfaces and places.

Let's not share diseases. Wash your hands often and use hand sanitizer, especially before entering the food area and before leaving the latrine area.

Safety Officers: Damon McRae, Lehi Vizcaino

COMMUNICATIONS LIST (ICS 205A)

1. Incident Name: Saint Charles Fire	2. Operational Period:	Date From: 10/24/23	Date To: 10/24/23	
		Time From: 0700	Time To: 2130	

3. Basic Local Communications Information		
Incident Assigned Position	Name	Method(s) of Contact (phone, pager, cell, etc.)
AA District Ranger SCRD	Destiny Chapman	719-429-0032
AFMO BC 3-1	Flavio Jaramillo	719-429-1770
DFMO DIV 3	Dennis Page	719-429-2510
IC	Brandon Bonenberger (Bones)	307-330-3611
Saftey	Damon McRae	928-651-4480
Liason	Brian Nielson	435-851-2949
Information	Allyson Pokrzywinski	479-981-0602
Plans Chief	Nancy Masters	208-908-2805
GISS	Glenda Tores	719-429-1707
Logs Chief	Joe Velasquez	719-429-0453
Ordering	Rick Maestas	719-334-2469
Operations	Scott Campbell	719-522-3118
DIVS A	Eric Panebaker	970-623-9100
DIVS D	Terry McShane	970-309-4554
DIVS K	Dan Stucki	801-860-7865
Structure Group	Flavio Jaramillo Steven Thime	719-429-1770 719-660-5567
TFLD NIGHT	Dan Battin	719-216-6091
Finance	Megan Jackson	970-749-9734
		MEETING SCHEDULE
		7300 PRE OPS Briefing
		0800 OPS Briefing
		0900 C&G Meeting
		1700 IC/AA Call
		1730 Planning Mtg
Pueblo Dispatch	San Isabel Dispatcher	719-553-1600
Pueblo Expanded Disp	Robyn	719-553-1620

4. Prepared by:				
Name:	#REF!	Position/Title:	COML	Signature: _____
ICS 205A	NIMS IAP	IAP Page _____	Date/Time:	10/23/23

Public Information

Fire Information Phone Number: 970-628-0130, hours 0800 to 2000

Email Address: 2023.saintcharles@firenet.gov

Facebook Page: www.facebook.com/saintcharlesfire

QR Code for facebook page



Please send photos to email address: 2023.saintcharles@firenet.gov

Finance

CTRs and Shift Tickets:

- 1) Scan and email SIGNED shift tickets and CTRs to: 2023.saintcharles.finance@firenet.gov
NOTE: If you only take a photo of your CTR or Shift Ticket, PLEASE make sure that it is legible. All phones do have a scanning app, I can show you how if you would like.
OR
Hard copies of shift tickets and CTRs can be turned in at morning briefings also.
- 2) Does your shift ticket or CTR include:
 - a. Your name?
 - b. The date?
 - c. Your incident supervisor's signature (wet or electronic)?
 - d. Justification for excess hours and/or hazard/environmental pay?
 - e. Start and stop mileage and hours of work time (Shift Tickets)?

Incident Information:

Saint Charles Fire – CO-PSF-001717

Finance Code: **P2 QP9D (0212)**

Megan, your Finance Section Chief

LOGISTICS

Internet @ Workcenter

Username: St Charlie WiFi

Password: Fire911!



IAP

Saint Charles
CO-PSF-001717

10/24/2023

149 acres at 1318hrs 10/23/2023

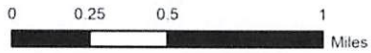

- Dip Site
- Helispot
- Division Break
- Drop Point
- Closure
- Camp
- Lookout
- Hot Spot - Spot Fire
- Value at Risk
- Other
- Landmark
- Gate
- Water Development or Draft Site
- Stream Crossing
- Resource Location
- Dozer Push
- Mobile Weather Unit
- Wildfire Daily Fire Perimeter
- Completed Dozer Line
- Completed Fuel Break
- Completed Hand Line
- Completed Road as Line
- Planned Dozer Line
- Planned Mixed Construction Line
- Planned Road as Line
- Access or Improved Road
- Other
- Retardant Drop
- Uncontained
- US Forest Service
- Private

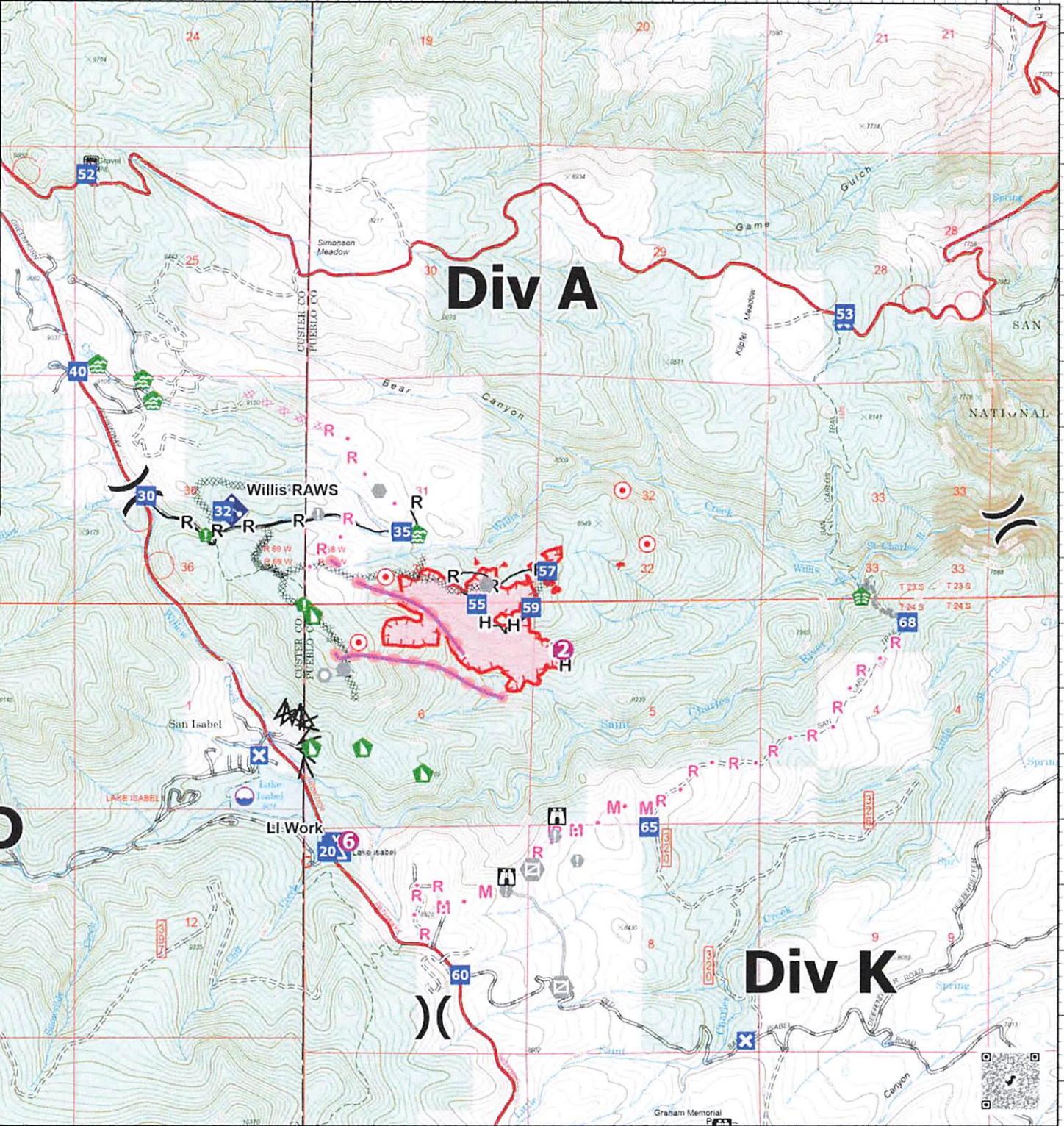

Div D

Div A

Div K



MEDICAL PLAN (206 WF)

1. Incident / Project Name		2. Operational Period						
Saint Charles Fire		Date/Time:	10/24 - 25/2023	0700-0800				
3. Ambulance Services								
Name	Location	Phone and Emergency Frequency	Advanced Life Support (ALS)					
			YES	NO				
RYE FIRE DEPARTMENT	RYE, CO	911	<input checked="" type="checkbox"/>	<input type="checkbox"/>				
AMERICAN MEDICAL RESPONSE	PUEBLO, CO	911	<input checked="" type="checkbox"/>	<input type="checkbox"/>				
4. Air Ambulance Services								
Name	Phone	Type of Aircraft & Capability						
UC HEALTH	Primary : 911 Secondary: 1-844-867-4590	Astar 350, NVG, Blood						
FLIGHT FOR LIFE	Primary : 911 Secondary: 1-800-332-3123	Astar, NVG, Blood						
5. Hospitals								
Name Complete Address	Degrees Decimal Minutes		Air	Gnd	Phone	Helipad		Level of Care Facility
	Lat:	Long:				Yes	No	
CENTURA ST MARY-CORWIN HOSPITAL 1008 Minnequa Ave Pueblo, CO	Lat:	38°14.03 N	15 min	42 min	719-557-5656 Charge RN	X		Level 3 (Limited Cardiac)
	Long:	104°37.43 W						
PARKVIEW MEDICAL CENTER 400 W 16th St Pueblo, CO	Lat:	38°16.88 N	15 min	46 min	719-288-2100 Charge RN	X		Level 3
	Long:	104°36.73 W						
UCHEALTH - MEMORIAL HOSPITAL CENTRAL 1400 E Boulder St Colorado Springs, CO	Lat:	38°50.39 N	35 min	1hr 22min	719-365-2410 Charge RN	X		Level 1
	Long:	104°48.00 W						
CENTURA PENROSE HOSPITAL 2222 N Nevada Ave Colorado Springs, CO	Lat:	38°51.94 N	35 min	1hr 25min	719-444-7690 Opt 3	X		Level 2
	Long:	104°49.33 W						

MEDICAL PLAN (206 WF)

BRANCH I			
DIV A	EMS Responders & Capabilities:	Ambo1 Lane, EMPF Eyerly	
	Equipment Available on Scene:	ALS Ambulance, ALS	
	Medical Emergency Channel:	Command ADOBE	A/G AIR/GN 35
	ETA for Ambulance to Scene:	All times Approximate	
	Air:	22 minutes from request	
	Ground:	25 min from RYE, 43 min from Pueblo (Dispatch to workforce center)	
	Approved Heli-spot	H2	
	Lat:	37°59.642 N	
Long:	105°01.770 W		
DIV D	EMS Responders & Capabilities:	Ambo2 Byrd	
	Equipment Available on Scene:	ALS Ambulance	
	Medical Emergency Channel:	Command ADOBE	A/G AIR/GN 35
	ETA for Ambulance to Scene:	All times Approximate	
	Air:	22 minutes from request	
	Ground:	25 min from RYE, 43 min from Pueblo (Dispatch to workforce center)	
	Approved Heli-spot	H6	
	Lat:	37°59.907 N	
Long:	105°02.789 W		
DIV K	EMS Responders & Capabilities:		
	Equipment Available on Scene:		
	Medical Emergency Channel:	Command ADOBE	A/G AIR/GN35
	ETA for Ambulance to Scene:	All times Approximate	
	Air:	22 minutes from request	
	Ground:	25 min from RYE, 43 min from Pueblo (Dispatch to workforce center)	
	Approved Heli-spot	H2	
	Lat:	37°59.642 N	
Long:	105°01.770 W		
Structure Group	EMS Responders & Capabilities:	West Metro B13 Botsford (EMPF)	
	Equipment Available on Scene:	ALS	
	Medical Emergency Channel:	Command ADOBE	A/G AIR/GN35
	ETA for Ambulance to Scene:	All times Approximate	
	Air:	22 minutes from request	
	Ground:	25 min from RYE, 43 min from Pueblo (Dispatch to workforce center)	
	Approved Heli-spot	H6	
	Lat:	37°59.907 N	
Long:	105°02.789 W		
BRANCH II			
NIGHT GROUP	EMS Responders & Capabilities:		
	Equipment Available on Scene:		
	Medical Emergency Channel:	Command ADOBE	A/G AIR/GN35
	ETA for Ambulance to Scene:	All times Approximate	
	Air:	22 minutes from request	
	Ground:	25 min from RYE, 43 min from Pueblo (Dispatch to workforce center)	
	Approved Heli-spot	H6	
	Lat:	37°59.907 N	
Long:	105°02.789 W		
8: Prepared By	Date/Time	Reviewed by	Date/Time
Jeff Childers	10/23/2023	Damon McRae	10/23/23

MEDICAL PLAN (ICS 206 WF)

Controlled Unclassified Information//Basic

Medical Incident Report

FOR A NON-EMERGENCY INCIDENT, WORK THROUGH CHAIN OF COMMAND TO REPORT AND TRANSPORT INJURED PERSONNEL AS NECESSARY.

FOR A MEDICAL EMERGENCY: IDENTIFY ON-SCENE INCIDENT COMMANDER BY NAME AND POSITION AND ANNOUNCE "MEDICAL EMERGENCY" TO INITIATE RESPONSE FROM IMT COMMUNICATIONS/DISPATCH.

Use the following items to communicate situation to communications/dispatch.

- 1. CONTACT COMMUNICATIONS / DISPATCH** (Verify correct frequency prior to starting report)
Ex: "Communications, Div. Alpha. Stand-by for Emergency Traffic."
- 2. INCIDENT STATUS:** Provide incident summary (including number of patients) and command structure.
Ex: "Communications, I have a Red priority patient, unconscious, struck by a falling tree. Requesting air ambulance to Forest Road 1 at (Lat./Long.) This will be the Trout Meadow Medical, IC is TFLD Jones. EMT Smith is providing medical care."

Severity of Emergency / Transport Priority	<input type="checkbox"/> RED / PRIORITY 1 Life or limb threatening injury or illness. Evacuation need is IMMEDIATE Ex: Unconscious, difficulty breathing, bleeding severely, 2 ^o – 3 ^o burns more than 4 palm sizes, heat stroke, disoriented. <input type="checkbox"/> YELLOW / PRIORITY 2 Serious Injury or illness. Evacuation may be DELAYED if necessary. Ex: Significant trauma, unable to walk, 2 ^o – 3 ^o burns not more than 1-3 palm sizes. <input type="checkbox"/> GREEN / PRIORITY 3 Minor Injury or illness. Non-Emergency transport Ex: Sprains, strains, minor heat-related illness.	
Nature of Injury or Illness & Mechanism of Injury		Brief Summary of Injury or Illness (Ex: Unconscious, Struck by Falling Tree)
Evacuation Request		Air Ambulance / Short Haul/Hoist Ground Ambulance / Other
Patient Location		Descriptive Location & Lat. / Long. (WGS84)
Incident Name		Geographic Name + Medical (Ex: Trout Meadow Medical)
On-Scene Incident Commander		Name of on-scene IC of Incident within an Incident (Ex: TFLD Jones)
Patient Care		Name of Care Provider (Ex: EMT Smith)

3. INITIAL PATIENT ASSESSMENT: Complete this section for each patient as applicable (start with the most severe patient)

Patient Assessment: See IRPG PAGE 106

Treatment:

4. EVACUATION PLAN:

Evacuation Location (if different): (Descriptive Location (drop point, intersection, etc.) or Lat. / Long.) Patient's ETA to Evacuation Location:

Helispot / Extraction Site Size and Hazards:

5. ADDITIONAL RESOURCES / EQUIPMENT NEEDS:

Example: Paramedic/EMT, crews, immobilization devices, AED, oxygen, trauma bag, IV/fluid(s), splints, rope rescue, wheeled litter, HAZMAT, extrication

6. COMMUNICATIONS: Identify State Air/Ground EMS Frequencies and Hospital Contacts as applicable

Function	Channel Name/Number	Receive (RX)	Tone/NAC *	Transmit (TX)	Tone/NAC *
COMMAND					
AIR-TO-GRND					
TACTICAL					

7. CONTINGENCY: Considerations: If primary options fail, what actions can be implemented in conjunction with primary evacuation method? Be thinking ahead..

8. ADDITIONAL INFORMATION: Updates/Changes, etc.

REMEMBER: Confirm ETAs of resources ordered. Act according to your level of training. Be Alert. Keep Calm. Think Clearly. Act Decisively.