

# Pilot Map

Saint Charles  
CO-PSF-001717  
10/30/2023

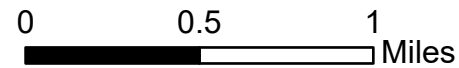

459 acres at 1200hrs 10/29/2023



- Dip Site
- Helispot
- ) Division Break
- Drop Point
- ▲ Camp
- ◆ Repeater
- Wildfire Daily Fire Perimeter
- ⊠ Completed Burnout
- ⊞ Completed Dozer Line
- ⊞ Completed Fuel Break
- Planned Mixed Construction Line
- Planned Road as Line
- Access or Improved Road
- Other
- Escape Route
- Retardant Drop
- Contained
- Uncontained
- Bureau of Land Management
- US Forest Service
- Private
- Electric Transmission Lines

| FC Point Type | Latitude      | Longitude      | Label   |
|---------------|---------------|----------------|---------|
| Camp          | 37° 58.890' N | 105° 02.853' W | LI Work |
| Dip Site      | 37° 59.080' N | 105° 03.295' W |         |
| Drop Point    | 37° 58.873' N | 105° 02.896' W | 20      |
| Drop Point    | 38° 00.226' N | 105° 03.765' W | 30      |
| Drop Point    | 38° 00.169' N | 105° 03.400' W | 32      |
| Drop Point    | 38° 01.448' N | 105° 04.053' W | 52      |
| Drop Point    | 38° 00.093' N | 105° 02.542' W | 35      |
| Drop Point    | 37° 58.404' N | 105° 02.262' W | 60      |
| Drop Point    | 37° 58.967' N | 105° 01.360' W | 65      |
| Drop Point    | 37° 59.751' N | 105° 00.125' W | 68      |
| Drop Point    | 38° 00.926' N | 105° 00.426' W | 53      |
| Drop Point    | 38° 00.698' N | 105° 04.093' W | 40      |
| Drop Point    | 37° 59.817' N | 105° 02.185' W | 55      |
| Drop Point    | 37° 59.805' N | 105° 01.925' W | 59      |
| Drop Point    | 37° 59.943' N | 105° 01.846' W | 57      |
| Helispot      | 37° 58.910' N | 105° 02.795' W | 6       |
| Helispot      | 37° 59.642' N | 105° 01.770' W | 2       |
| Helispot      | 38° 00.218' N | 105° 02.402' W | 30      |
| Helispot      | 37° 59.252' N | 105° 02.665' W | 10      |
| Helispot      | 38° 00.079' N | 105° 01.736' W | 40      |
| Repeater      | 38° 01.000' N | 104° 59.851' W |         |
| Repeater      | 37° 59.511' N | 104° 59.084' W | CMD 8   |
| Repeater      | 37° 57.312' N | 105° 04.962' W | CMD 3   |

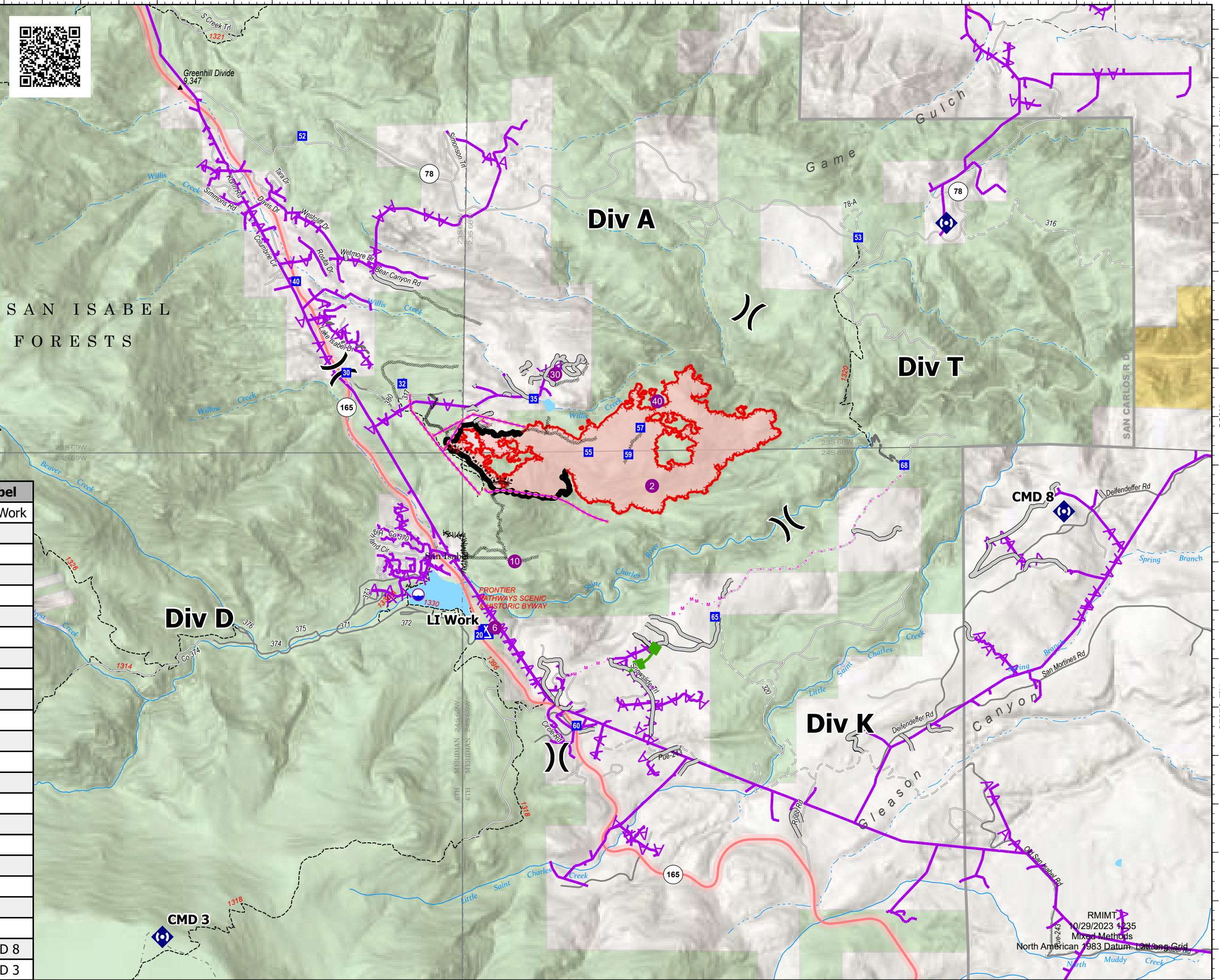

RMIMT  
10/29/2023 1235  
Mixed Methods  
North American 1983 Datum, Lot Long Grid