Repair

Spring Creek
CO-GFX-230097
07/06/2023

37% Contained
2846 IR acres at 07/05/2023 0100 hrs

N

0 1
Miles
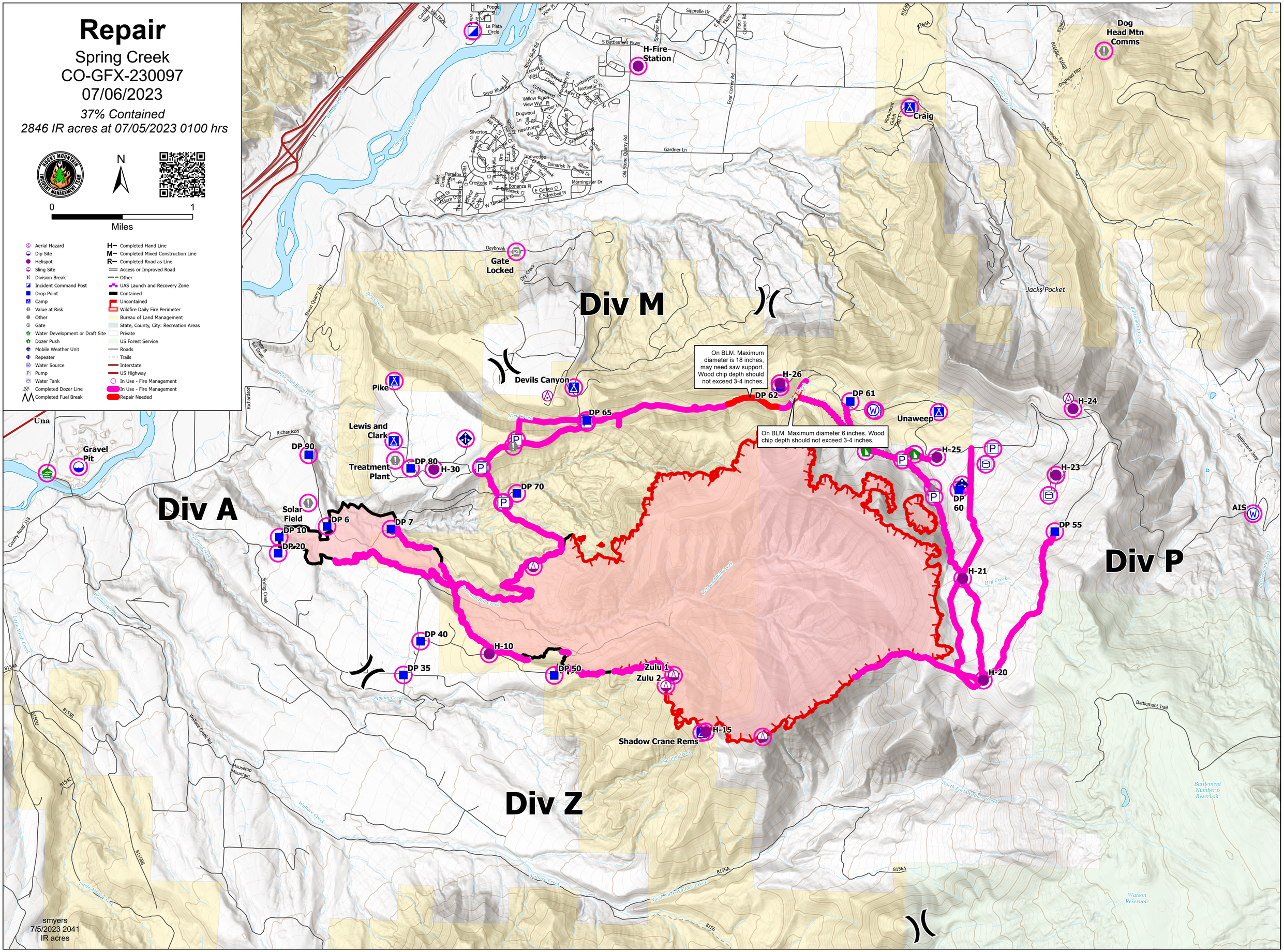
- Aerial Hazard
- Dip Site
- Helispot
- Sling Site
- Division Break
- Incident Command Post
- Drop Point
- Camp
- Value at Risk
- Other
- Gate
- Water Development or Draft Site
- Dozer Push
- Mobile Weather Unit
- Repeater
- Water Source
- Pump
- Water Tank
- Completed Dozer Line
- Completed Fuel Break
- H— Completed Hand Line
- M— Completed Mixed Construction Line
- R— Completed Road as Line
- Access or Improved Road
- Other
- UAS Launch and Recovery Zone
- Contained
- Uncontained
- Wildfire Daily Fire Perimeter
- Bureau of Land Management
- State, County, City: Recreation Areas
- Private
- US Forest Service
- Roads
- Trails
- Interstate
- US Highway
- In Use - Fire Management
- In Use - Fire Management
- Repair Needed