

Spring Creek

CO-GFX-230097



Structure Triage Assessment
3 July 2023

Spring Creek Fire

CO-GFX-230097



Location: 7867 Daybreak Rd

Coordinates (DDM): 39° 23.961' N, 107° 58.893' W

Triage Category: Defensible, Prep and Hold
FIRESCOPE Triage Category:
Structure Number: 1
Collected Date/Time: 6/30/2023 7:59:34 PM
Collected By: Chris Brubaker
Inspector's Position: TFLD T
Type of Structure: Residential
Primary Structures: 1
Is the building Occupied?: No
Outbuildings: 1
Fuel Surrounding Structure: Shrub or timber
Defensible Space: 30 ft treated
Roof Material: Noncombustible or not applicable
Siding Material: Wood or open sided
Electrical Power: Yes
Gas to Structure: Yes
Hazards: Propane tank with plastic cord to house
Access to Site: T3/4 Engine
Describe Access: Room to turn around Type 3, loop for type 6 and smaller
Comm With ICP: Yes
Water Source: No reliable water source nearby
Safety Zone Present:
Mitigation Time (in hours): 2
Mitigation Description: Thin and brush shrubs, set up sprinkler system, turn on pump, move propane tanks etc from garage
Resources Needed to Protect Structure: 1 Type 3; 1 type 6
FIRESCOPE Tactics:
Notes: Tin around base, trex decking, wood siding, solar panels, power cannot be confirmed.



	Defensible - Prep and Hold
	Non-Defensible - Prep and Leave
	Highlighted Structure
	Roads
	Pump
	Water Tank

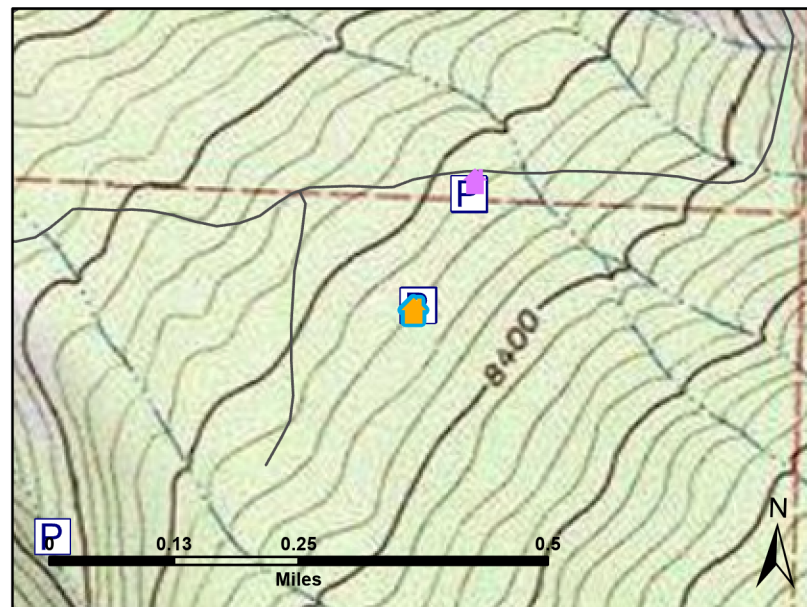

Spring Creek Fire

CO-GFX-230097



Location: 7860 Daybreak Rd

Coordinates (DDM): 39° 24.075' N, 107° 58.829' W

Triage Category: Non-Defensible, Prep and Leave

FIRESCOPE Triage Category:

Structure Number: 2

Collected Date/Time: 6/30/2023 8:42:20 PM

Collected By: Chris Brueaker

Inspector's Position: TFLD T

Type of Structure: Residential

Primary Structures: 1

Is the building Occupied?: No

Outbuildings: 1

Fuel Surrounding Structure: Shrub or timber

Defensible Space: 30 ft treated

Roof Material: Noncombustible or not applicable

Siding Material: Wood or open sided

Electrical Power: Yes

Gas to Structure: No

Hazards: Propane tanks, large slash pile, oil and gas, solar power

Access to Site: T1 Engine

Describe Access: Single driveway with turnaround

Comm With ICP: Yes

Water Source: No reliable water source nearby

Safety Zone Present:

Mitigation Time (in hours): 2

Mitigation Description: Sprinklers from Mark 3 pump setup from pumpkin. Hazards set up away from structure

Resources Needed to Protect Structure: Type 3

FIRESCOPE Tactics:

Notes: Wood siding, continuous fuel to structure, wood decking, no foundation with open space beneath structure.

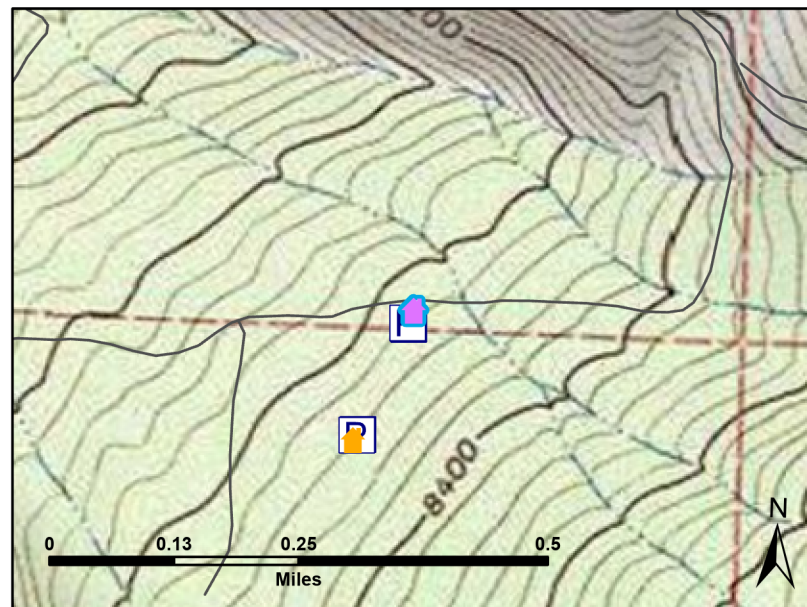

- Defensible - Prep and Hold
- Non-Defensible - Prep and Leave
- Highlighted Structure
- Roads
- Pump
- Water Tank

Spring Creek Fire

CO-GFX-230097



Location: Unknown Daybreak Rd

Coordinates (DDM): 39° 24.429' N, 107° 58.231' W

Triage Category: Defensible, Stand Alone

FIRESCOPE Triage Category:

Structure Number: 3

Collected Date/Time: 6/29/2023 10:20:59 PM

Collected By: Paul Hohn

Inspector's Position: OSC2

Type of Structure: Other

Primary Structures: 1

Is the building Occupied?: No

Outbuildings: 0

Fuel Surrounding Structure:

Defensible Space:

Roof Material:

Siding Material:

Electrical Power:

Gas to Structure:

Hazards:

Access to Site:

Describe Access: Located at well pad site, access on two-track off Daybreak Rd (Facility # 26K-795).

Comm With ICP: Yes

Water Source:

Safety Zone Present:

Mitigation Time (in hours): 0

Mitigation Description: No prep needed.

Resources Needed to Protect Structure: NA

FIRESCOPE Tactics:

Notes: 35 ft. Callahan Oil Company radio tower. No prep needed.



	Defensible - Stand Alone
	Highlighted Structure
	Roads



Spring Creek Fire

CO-GFX-230097



Location: 6145 302 Rd

Coordinates (DDM): 39° 24.288' N, 107° 56.855' W

Triage Category: Defensible, Stand Alone

FIRESCOPE Triage Category:

Structure Number: 4

Collected Date/Time: 6/30/2023 4:01:07 PM

Collected By: Lane Ostenson

Inspector's Position: TFLD

Type of Structure: Residential

Primary Structures: 1

Is the building Occupied?: Yes

Outbuildings: 3

Fuel Surrounding Structure: Shrub or timber

Defensible Space: 30 ft treated

Roof Material: Noncombustible or not applicable

Siding Material: Log construction

Electrical Power: Yes

Gas to Structure: No

Hazards: Phosphorus, propane, gunpowder, overhead power lines

Access to Site: T3/4 Engine

Describe Access: One way road

Comm With ICP: Yes

Water Source: Reliable water source nearby

Safety Zone Present:

Mitigation Time (in hours): 3

Mitigation Description: Mark 3, mark 3 kit, 3 sprinkler kits, 2 5 gallon Jerry's full mixed fuel, pounder, 10001.5 inches hose, 500 1 inch hose, 5 red barrel 1 inch nozzle, 5 1.5 inch eye, 5 1 inch eye, 10 1.5-1 reducer, 10 t post

Resources Needed to Protect Structure: Type 3 4 person crew

FIRESCOPE Tactics:

Notes: Mark 3 on creek, clean gutters, remove fabric from porch



	Defensible - Stand Alone
	Defensible - Prep and Hold
	Non-Defensible - Prep and Leave
	Highlighted Structure
	Roads

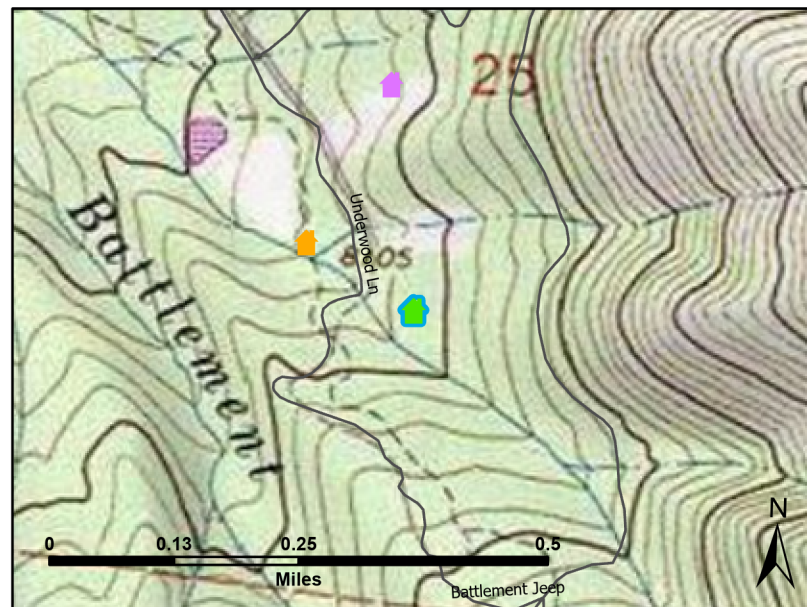

Spring Creek Fire

CO-GFX-230097



Location: Unknown 302 Rd

Coordinates (DDM): 39° 24.345' N, 107° 56.978' W

Triage Category: Defensible, Prep and Hold

FIRESCOPE Triage Category:

Structure Number: 5

Collected Date/Time: 6/30/2023 6:21:19 PM

Collected By: Lane Ostenson

Inspector's Position: TFLD

Type of Structure: Residential

Primary Structures: 1

Is the building Occupied?: Yes

Outbuildings: 2

Fuel Surrounding Structure: Grass and shrub, hardwood litter

Defensible Space: 30 ft treated

Roof Material: Noncombustible or not applicable

Siding Material: Log construction

Electrical Power: Yes

Gas to Structure: Yes

Hazards: Propane tank upslope of property

Access to Site: T3/4 Engine

Describe Access:

Comm With ICP: Yes

Water Source: Reliable water source nearby

Safety Zone Present:

Mitigation Time (in hours): 2

Mitigation Description: Brush mitigation, removal of combustible debris from base of structure, pump and sprinkler kit installation. Equipment needs: 1 mark 3, 1 pump kit, 2 Gerry cans with mixed fuel, 400' of 1.5", 4 x 1.5" gated wyes, 400' of 1" hose, 4 x 1" gated wyes, 4 red nozzles, 2 sprinkler kits

Resources Needed to Protect Structure: 2 engine crews

FIRESCOPE Tactics:

Notes: Shed and conex box counted as structures. Also on property: hardwood storage, skid steer, trailer, and riding lawnmower.

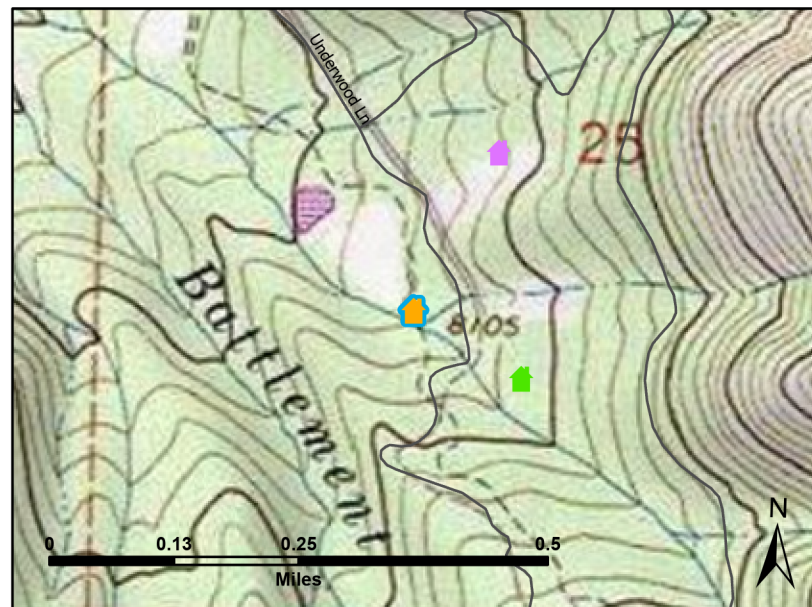

	Defensible - Stand Alone
	Defensible - Prep and Hold
	Non-Defensible - Prep and Leave
	Highlighted Structure
	Roads

Spring Creek Fire

CO-GFX-230097



Location: Unknown 302 Rd

Coordinates (DDM): 39° 24.485' N, 107° 56.888' W

Triage Category: Non-Defensible, Prep and Leave

FIRESCOPE Triage Category:

Structure Number: 6

Collected Date/Time: 6/30/2023 5:12:40 PM

Collected By: Lane Ostenson

Inspector's Position: TFLD

Type of Structure: Residential

Primary Structures: 1

Is the building Occupied?: No

Outbuildings: 4

Fuel Surrounding Structure: Shrub or timber

Defensible Space: Less than 30 ft treated

Roof Material: Combustible or no roof

Siding Material: Log construction

Electrical Power: Yes

Gas to Structure: Yes

Hazards: No smoking, matches or open flames sign on out building

Access to Site: T6 Engine

Describe Access: Two-track off of 302 Road

Comm With ICP: Yes

Water Source: No reliable water source nearby

Safety Zone Present:

Mitigation Time (in hours): 4

Mitigation Description: Saw work, dozer line, weed wack, sprinkler kits

Resources Needed to Protect Structure: Weed wack, dozer line around, 2 sprinkler kits, 1500 gallon pumpkin, mark 3 pump, mark 3 kit, 5 gallon jerry mixed fuel, 200 feet 1.5 inch, 300 feet 1 inch, 2 inch red nozzle, 3 1.5 in gated eye, 3 1.5-1 inch reducer, 3 1 inch wye

FIRESCOPE Tactics:

Notes: Covered deck full of combustibles, 3 foot grass around structures

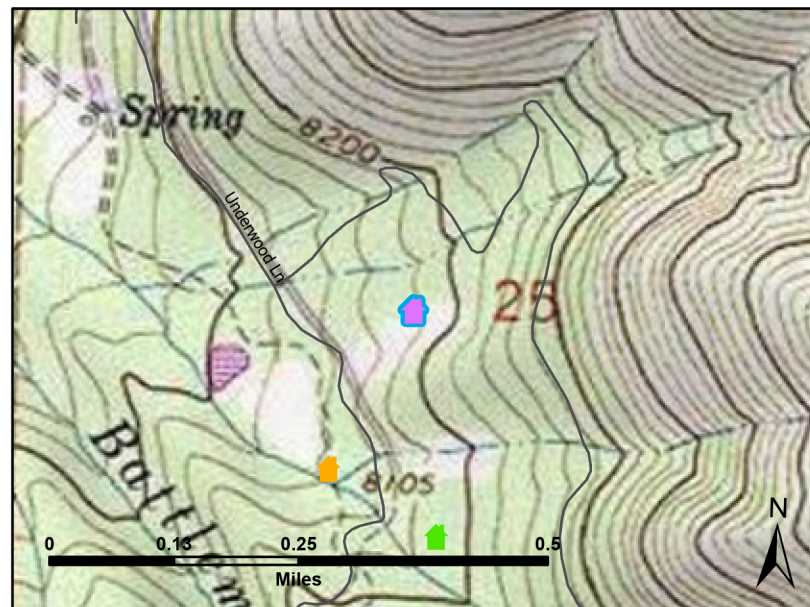

- Defensible - Stand Alone
- Defensible - Prep and Hold
- Non-Defensible - Prep and Leave
- Highlighted Structure
- Roads