



INCIDENT ACTION PLAN

Elk Fire

**Rocky Mountain
CIMT Three**

October 7th-8th, 2024

Operational Period

Day 0700-2100

Night 1800-0800

WY-BHF-000399

P2R82Z (0202)

NOTES:



Available at this site: Check-in, IAP's,
Maps, Finance, Fillable-CTR's, Training,
Demob, Equipment Shift Tickets,
General Messages

INCIDENT OBJECTIVES (ICS 202)

1. Incident Name: <div style="text-align: center;">Elk</div>	2. Operational Period: Date From: 10/7/2024 Date To: 10/8/2024 <div style="text-align: center;">Time From: 0700 Time To: 0700</div>															
3. Objective(s): <ul style="list-style-type: none"> • Minimize risk to the public through timely planning and implementation of evacuations, and area and road closures as the fire situation warrants. • Develop and implement a strategic plan that ensures the risk to firefighters and incident personnel is commensurate with the threat to critical values. • Prevent negative impacts to municipal watersheds in Big Goose and Tongue River drainages and associated infrastructure through a combination of direct, indirect, and point protection strategies and tactics. • Minimize impacts to communities, subdivisions, and primary and secondary structures using a combination of point protection, direct, and indirect strategies and tactics. • Prevent additional loss of private grazing assets by minimizing fire spread as conditions allow. • Enhance and maintain relationships by effectively addressing the needs/concerns local landowners, residents, and communities in a timely manner and minimizing our impact to the local area when possible. • Provide timely and accurate information to all agencies, media outlets, cooperators, public, and stakeholders. 																
4. Operational Period Command Emphasis: <p>Ensure timely and effective evacuations as needed by effective communications with the Sheriff's Office.</p> <p>Continue to emphasize protection of critical values at risk.</p> <p>Evaluate Resource needs for all operational periods to ensure adequate work/rest mitigations.</p> <p>Continue to share known intel with new supervisors and other responders.</p>																
General Situational Awareness <p>Ensure LCES, especially as conditions change.</p>																
5. Site Safety Plan Required? Yes <input type="checkbox"/> No <input checked="" type="checkbox"/> <div style="float: right;">Site Safety Plan Not Applicable</div> <p>Approved Site Safety Plan(s) Located at:</p>																
6. Incident Action Plan (the items checked below are included in this Incident Action Plan): <table style="width: 100%; border: none;"> <tr> <td style="width: 33%;"><input checked="" type="checkbox"/> ICS 203</td> <td style="width: 33%;"><input type="checkbox"/> ICS 207</td> <td style="width: 34%;">Other Attachments:</td> </tr> <tr> <td><input checked="" type="checkbox"/> ICS 204</td> <td><input checked="" type="checkbox"/> ICS 208</td> <td><input checked="" type="checkbox"/> Fire Behavior Forecast</td> </tr> <tr> <td><input checked="" type="checkbox"/> ICS 205</td> <td><input checked="" type="checkbox"/> Map/Chart</td> <td><input checked="" type="checkbox"/> ICS 220</td> </tr> <tr> <td><input type="checkbox"/> ICS 205A</td> <td><input checked="" type="checkbox"/> Weather Forecast/Tides/Currents</td> <td><input checked="" type="checkbox"/> Finance Message / Training Message</td> </tr> <tr> <td><input checked="" type="checkbox"/> ICS 206</td> <td></td> <td><input checked="" type="checkbox"/> Line Supply Order / Saw Parts Request</td> </tr> </table>		<input checked="" type="checkbox"/> ICS 203	<input type="checkbox"/> ICS 207	Other Attachments:	<input checked="" type="checkbox"/> ICS 204	<input checked="" type="checkbox"/> ICS 208	<input checked="" type="checkbox"/> Fire Behavior Forecast	<input checked="" type="checkbox"/> ICS 205	<input checked="" type="checkbox"/> Map/Chart	<input checked="" type="checkbox"/> ICS 220	<input type="checkbox"/> ICS 205A	<input checked="" type="checkbox"/> Weather Forecast/Tides/Currents	<input checked="" type="checkbox"/> Finance Message / Training Message	<input checked="" type="checkbox"/> ICS 206		<input checked="" type="checkbox"/> Line Supply Order / Saw Parts Request
<input checked="" type="checkbox"/> ICS 203	<input type="checkbox"/> ICS 207	Other Attachments:														
<input checked="" type="checkbox"/> ICS 204	<input checked="" type="checkbox"/> ICS 208	<input checked="" type="checkbox"/> Fire Behavior Forecast														
<input checked="" type="checkbox"/> ICS 205	<input checked="" type="checkbox"/> Map/Chart	<input checked="" type="checkbox"/> ICS 220														
<input type="checkbox"/> ICS 205A	<input checked="" type="checkbox"/> Weather Forecast/Tides/Currents	<input checked="" type="checkbox"/> Finance Message / Training Message														
<input checked="" type="checkbox"/> ICS 206		<input checked="" type="checkbox"/> Line Supply Order / Saw Parts Request														
7. Prepared by: Name: Barth / Cheney Position/Title: PSCC Signature: <i>Pet. Barth</i>																
8. Approved by Incident Commander: Name: C. Cheesbrough / J. Miller Signature: <i>Jan Miller</i>																
ICS 202	IAP Page _____															
Date/Time: 10/6/2024 / 1600																

ORGANIZATION ASSIGNMENT LIST

Incident Name		Operations Section	
Elk Fire		Lead	Pat Seekins
		Planning	Mike Reed
		Field	Brian Cresto, Adam Ziegler (T)
		Strategic	Scott Schrenk, Brent Olson
Date Prepared	Time Prepared		
10/6/24	1900		
Operational Period		Branch I	Don Hammack
10/7/24-10/8/24 DAY 0700-2100 NIGHT 1800-0800		Alpha	DIVS Brittain McNeil
Incident Commander and Staff		Delta	DIVS Ty Gripp, Adam Von Eye (T)
Incident Commander	Casey Cheesbrough	Foxtrot	DIVS Jon Ziegler, Ryan Borgman (T)
Deputy	Jay Miller	Hotel	DIVS Jon Stonelake
Safety Officer	Alison Robb, Mark Sachara, Tedd Teahon (T)		
Medical Unit	Dan Leone, Jacob Pittman (T), Britny Powell (T)		
Information Officer	Cass Cairns, Mike DeFries; Kristie Thompson (T)	Branch II	
Liason Officer	Tim Flanary (V), Ed Guzman Jim Midyett (T), Cordell Perkins (T)	India	DIVS Sage Decker; Hale Redding (T)
		Mike/Kilo	DIVS Gary Hobbs
		Papa/Zulu	DIVS Justin Cowger; Peter Freire (T)
Agency Representatives		Night Ops	
Bighorn National Forest	Amy Ormseth (AADM), Mark Foster (AADM-T)	Night North	DIVS Vern Gruwell
Wyoming State Forestry	Jacob McCarthy	Night South	DIVS Richard Griffin; Brian Gorwitz (T)
Sheridan County	Chris Thomas		
BLM Wyoming	Jim Verplancke		
Planning Section		Air Operations Branch	
Chief	Peter Barth, Flint Cheney	Air Operation Branch Dir	Dennis Morton
Resource Unit	Kellie Stover, Rick Lancaster	Air Support Group Sup	Henry Gilliand, Killian Malone (T)
Check In	Carla Rumsey	Air Tactical Group Sup	Gordon Grosslight, Steven Latham
GIS Specialists	Fern Ferner, Sarlyn McCormick		
IT Specialist	Sharri Johnson; Jeff Hixson		
Training Specialist	Wendy Fischer (V)	Logistics Section	
Documentation Unit	Spencer Pollock (RIST)	Chief	Darin Gehring
Fire Behavior Analyst	Kevin Hillard	Facilities Unit	Ken Hehr, Wally Leander
Situation Unit	Jodi Wetzstein	Ground Support Unit	Lee Walker, Gary Szymanski
Incident Meteorologist	Shawn Palmquist	Communications Unit	Walter Warrick
		Supply Unit	Robin Brooks
		Food Unit	Clyde Leggins
		Ordering	Carolyn Blatz
		Security	Dave Tyndell, Darrell Hanson
Finance Section			
Chief	Kayla Davin, Mavis Biastoch		
Time Unit	Natasha Goedert (V)		
Comp/Claims Unit	Arlene Tucker (V)		

Prepared By:

Rick Lancaster - RESL

Signature: _____





INCIDENT Weather Forecast



FORECAST NO: 4
PREDICTION FOR: Monday
SHIFT DATE: 10/7/23
FORECAST ISSUED: 10/6/24 at 1900 MDT

NAME OF FIRE: Elk
UNIT: Bighorn NF
SIGNED: Shawn Palmquist -Incident Meteorologist
Send Weather Observations to 218-390-9917

WEATHER DISCUSSION:

High pressure over the region will continue to bring warm and dry conditions to the fire area. Winds are expected to remain light overall, with the ridges seeing winds shift around to the northwest in the afternoon. Smoke from fires to the west, along with weak flow aloft over the fire may lead to smoke shading, which could cause temperatures to be lower, and RH higher than forecast. Poor to moderate RH recoveries can be expected tonight, with a thermal belt developing on the mid-slopes. Southwest or terrain-driven winds will prevail overnight. Tuesday will trend slightly warmer, with terrain-driven winds on the slopes and SW to W winds on the ridges.

Today:

WEATHER: Mostly sunny. Slightly warmer.

Upper Slopes/Ridges (>7,500 ft)		Mid-slopes (5,500 to 7,500 ft)	Lower Slopes/Valleys (<5,500 ft)
Temperatures	58-65 degrees	65-70 degrees	70-75 degrees
Min RH	17-23 percent	17-24 percent	17-23 percent
Winds (20 ft)	WSW 6-12 mph, becoming NW with gusts to 18 mph by the afternoon.	Downslope or SW 5-10 mph, becoming upslope or NNE 6-12 mph by the afternoon.	Downslope/downvalley or SW 3-8 mph, becoming upslope or NNE 6-12 mph by the afternoon.

MIXING HEIGHT (7,500 ft): 6,000 ft AGL **TRANSPORT:** 280° @ 15 mph **CHC LTG:** 0% **CWR:** 0%

Tonight:

WEATHER: Mostly clear.

Upper Slopes/Ridges (>7,500 ft)		Mid-slopes (5,500 to 7,500 ft)	Lower Slopes/Valleys (<5,500 ft)
Temperatures	33-38 degrees	44-54 degrees	42-52 degrees
Max RH	37-45 percent	28-38 percent	38-46 percent
Winds (20 ft)	Becoming SW 7-15 mph.	Becoming downslope or SW 5-10 mph overnight.	Becoming downslope/downvalley or SW 3-8 mph overnight. SW 6-12 mph in SW-NE oriented drainages.

Inversion: 800 ft at 1900 MDT. **CHC LTG:** 0% **CWR:** 0%

OUTLOOK FOR TUESDAY:

Sunny. High temperatures 67-77 degrees, 61-67 degrees ridges. RH minimums 17-24 %. Downslope or SW 5-10 mph becoming upslope or NNE 6-12 mph in the afternoon. SW 6-12 mph, becoming W with gusts to 18 mph in the afternoon on the ridges.

FIRE BEHAVIOR FORECAST

FORECAST NUMBER: 05	TYPE OF FIRE: Wildfire
FIRE NAME: ELK	OPERATIONAL PERIOD: Day/Night, 10/07/2024
DATE ISSUED: 10/06/2024	TIME ISSUED: 1930
UNIT: WY-BHF	SIGNED: <u>/s/ Kevin Hillard</u>
	Typed/printed: Kevin Hillard

INPUTS

WEATHER SUMMARY: *REFER TO IMET WEATHER FORECAST FOR RESPECTIVE AREA*

Sky: Mostly Sunny – Day, Mostly Clear - Night

Maximum Temperatures: Highs 70-75 lower elevations, 58-65 higher elevations

Minimum Humidity: 17-23% lower elevations, 17-23% higher elevations

Winds (20'): – WSW 6-12 turning NW gusts to 18 upper ridges, downslope 5-10 early turning upslope 6-12 in the afternoon mid and lower slopes, SW 7-15 upper ridges, downslope 6-12 mid and lower slopes overnight

OUTPUTS

FIRE BEHAVIOR

GENERAL:

Today's fire behavior will be similar to yesterdays. In the timber fuel types surface fire spread will occur around the clock but be most active in the thermal belt and from around noon to late evening elsewhere. Unlined areas of heat in the grass fuel type will start spreading after the smoke lifts out and continue into the early evening. Crown fire activity in timber fuel types will exhibit spotting. Crown fire activity in unburned interior islands has the potential to cause spotting outside of existing firelines.

Rate of Spread: Timber/Heavy Down/Dead: 8-16 Chains per hour (head fire)
1-2 Chains per hour (backing fire)

Flame Length: Timber/Heavy Down/Dead: 7-10 Feet (head fire)
2-3 Feet (backing fire)

Rate of Spread: Grass: 19-50 Chains per hour (head fire)
2-3 Chains per hour (backing fire)

Flame Length: Grass: 3-6 Feet (head fire)
1-2 Feet (backing fire)

Crown Fire Potential: Isolated and group torching. Crown runs possible where winds align with slope or on steep slopes. Crown fire spread rates 0.25-0.75 miles per hour.

Spotting Distance: 0-0.3 mi (under developed smoke columns, spotting up to 1.5 miles is possible)

Probability of Ignition: Unshaded - Day 40-70%, Night 20-40%, will be greater in the thermal belt.

Rollouts: Watch for locations where rollout is set up for and uphill run

SPECIFIC:

Divisions A, D & F – In Divisions A & D northwest winds during the burn period will cause fire spread to the southwest from late morning to early evening. Division F will see upslope winds during the burn period producing fire spread to the southwest. Fire activity above the smoke layer in the timber will continue later into the evening.

Divisions Z, P, M, K, I & H – Expect the lower elevations to be smoked in. In the morning fire in the timber will spread to the southeast where it is not checked up by a control feature. Fire activity in the grass will pick up as the smoke lifts out in the late morning and spread upslope. In the thermal belt, fire in both fuel types will remain somewhat active with a slight decrease in activity before sunrise.

Night Operations – As the sun sets in the early evening fire activity will decrease. Fire activity will continue to diminish as the night wears on except where the thermal belt sets up. Fire spread in the grass fuel types will become minimal but fire in timber fuel types will continue to spread slowly with isolated torching possible.

AIR OPERATIONS

Smoke conditions will produce visibilities similar to yesterday.

SAFETY

As resources are shifted around, spend some time scouting your new work area.

DIVISION/GROUP ASSIGNMENTS							
Elk Fire				Branch		Division	
				I		Alpha	
Operational Period							
10/7/24	0700	10/7/24	2100				
Operations Personnel:							
Operations Chief (Plans)		Mike Reed		Branch Director		Don Hammack	
Operations Chief (Field)		Brian Cresto; Adam Ziegler (T)		Division/Group Supervisor		* Brittain McNeil	
Safety Officer		Mark Haines		Medical Unit Leader		Jacob Pittman (T)	
RO #	Item Code	Resource	LWD	Leader Name	# Person	Report Time/Place	Report Time/Place
Work Assignments:							
Task: Scout potential fireline locations between the 15 Road and State line, and between the 15 Road and the 14 Road.							
Purpose: Identify opportunities for fireline placement.							
End State: Fireline with the highest probability of success is identified.							
Task: Locate, assess and prep structures.							
Purpose: Identify mitigation needs to protect structures.							
End State: Structures are defensible.							
Special Instructions:							
* IA Resource							
Prepared By:						1	
Rick Lancaster - RESL				Signature: 		Personnel	

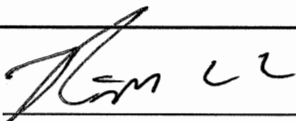
DIVISION/GROUP ASSIGNMENTS							
Elk Fire				Branch		Division	
				I		Delta	
Operational Period							
10/7/24	0700	10/7/24	2100				
Operations Personnel:							
Operations Chief (Plans)		Mike Reed		Branch Director		Don Hammack	
Operations Chief (Field)		Brian Cresto; Adam Ziegler (T)		Division/Group Supervisor		Ty Gripp; Adam Von Eye (T)	
Safety Officer		Mark Haines		Medical Unit Leader		Jacob Pittman (T)	
RO #	Item Code	Resource	LWD	Leader Name	# Person	Report Time/Place	Report Time/Place
O-16	TFLD		10/12	Andrew Parker	1	0700 Burgess	2100 Burgess
O-68	TFLD		10/17	Timothy Spencer	1	0700 Burgess	2100 Burgess
C-3	CRW1	Logan IHC	10/11	Eric Landreth	25	0700 Burgess	2100 Burgess
C-15	CRW1	Alpine IHC	10/7	James Champ	19	0700 Burgess	2100 Burgess
C-18	CR2I	North Pacific Forestry	10/17	Jose Perez	20	0700 Burgess	2100 Burgess
C-32	CRW2	Alpine Services	10/14	Juan Perez	20	0700 Burgess	2100 Burgess
O-116	WFM2	Black Tooth WFM		Braizer	11	0700 Burgess	2100 Burgess
E-144	ENG3	Montrose Hell Fighters	10/18	Ryan Sanderson	3	0700 Burgess	2100 Burgess
E-150	ENG6	Stone Mountain D83263	10/17	Joe Ortega	3	0700 Burgess	2100 Burgess
E-51	WTT1	KKS Water	10/17	Mike Wood	2	0700 Burgess	2100 Burgess
O-103	HEQB		10/16	Blake Koeling	1	0700 Burgess	2100 Burgess
O-97	HEQB (t)		10/16	Michael Sweet	1	0700 Burgess	2100 Burgess
	DZR3	Bighorn Dozer	10/11	Travis Inanka	2	0700 Burgess	2100 Burgess
E-990	GRD	Bighorn Grader	10/11	Nick Kaywood	2	0700 Burgess	2100 Burgess
O-66	EMPF		10/16	Juan Pena	1	0700 Burgess	2100 Burgess
O-69	REMS		10/16	Kelly Williams	4	0700 Burgess	2100 Burgess
E-5	AMB2	Nolen Ambulance (AMBO 4)	10/13	Jarrod Swoboda	2	0700 Burgess	2100 Burgess
Work Assignments:							
Task: Scout potential primary and alternate fireline locations.							
Purpose: Identify fireline placement.							
End State: Fireline with the highest probability of success is identified.							
Task: Locate, access and prep structures within the division							
Purpose: Identify mitigation needs to protect structures							
End State: Structures are defensible							
Special Instructions:							
Prepared By:						120 Personnel	
Rick Lancaster - RESL				Signature: 			

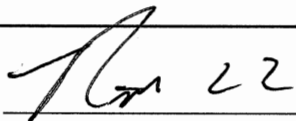
DIVISION/GROUP ASSIGNMENTS							
Elk Fire				Branch		Division	
				I		Foxtrot	
Operational Period							
10/7/24	0700	10/7/24	2100				
Operations Personnel:							
Operations Chief (Plans)		Mike Reed		Branch Director		Don Hammack	
Operations Chief (Field)		Brian Cresto; Adam Ziegler (T)		Division/Group Supervisor		Jonathan Ziegler; Ryan Borgman (T)	
Safety Officer		Mark Haines		Medical Unit Leader		Jacob Pittman (T)	
RO #	Item Code	Resource	LWD	Leader Name	# Person	Report Time/Place	Report Time/Place
C-8	CR2I	Breckenridge	10/17	Merritt Cutten	22	0700 Burgess	2100 Burgess
E-41.1	TFLD		10/14	BJ Clark	1	0700 Burgess	2100 Burgess
E-247	ENG3	Cheyenne 1	10/20	Titus Norris	4	0700 Burgess	2100 Burgess
E-36	ENG6	Yoder Brush 31	10/14	Cody Cox	2	0700 Burgess	2100 Burgess
E-40	ENG6	AC Central Brush 12	10/14	Bill Turner	4	0700 Burgess	2100 Burgess
E-41	ENG6	Albany Co E5601	10/14	BJ Clark	4	0700 Burgess	2100 Burgess
E-148	ENG6	Vail Fire	10/17	Austin Castro	4	0700 Burgess	2100 Burgess
E-157	ENG6	Norwood E9	10/18	Casey Griffith	5	0700 Burgess	2100 Burgess
E-162	WTT2	Blue Ribbon Fire	10/19	Ryan Breen	2	0700 Burgess	2100 Burgess
E-42	DZR3	Yoder Dozer 1	10/14	Rob Edmunds	2	0700 Burgess	2100 Burgess
O-65	EMPF		10/17	Chas Carlson	1	0700 Burgess	2100 Burgess
Work Assignments:							
Task: Scout potential primary and alternate fireline locations.							
Purpose: Identify fireline with highest probability of success.							
End State: Fireline is constructed in locations of highest probability of success.							
Task: Locate, assess and prep structures within the division.							
Purpose: Identify mitigation needs to protect structures.							
End State: Structures are defensible.							
Special Instructions:							
Prepared By:						53 Personnel	
Rick Lancaster - RESL				Signature: 			

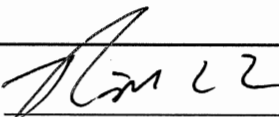
DIVISION/GROUP ASSIGNMENTS							
Elk Fire				Branch		Division	
				I		Hotel	
Operational Period							
10/7/24	0700	10/7/24	2100				
Operations Personnel:							
Operations Chief (Plans)		Mike Reed		Branch Director		Don Hammack	
Operations Chief (Field)		Brian Cresto; Adam Ziegler (T)		Division/Group Supervisor		Jon Stonelake	
Safety Officer		Mark Haines		Medical Unit Leader		Jacob Pittman (T)	
RO #	Item Code	Resource	LWD	Leader Name	# Person	Report Time/Place	Report Time/Place
C-9	CRW1	Crane Vally IHC	10/17	Matthew Dunlap	19	0700 ICP	2100 ICP
C-16	CRW1	Union IHC	10/7	Eric Jorgensen	19	0700 ICP	2100 ICP
C-10	CR2I	Firestorm Crew 6	10/17	Gene Lopez	19	0700 ICP	2100 ICP
E-154	ENG6	National Wildland Fire	10/19	Quito Justice	3	0700 ICP	2100 ICP
E-1	DZR3	Park County	10/11	Pat Calkin	2	0700 ICP	2100 ICP
E-24	DZR3	Welborn Aqua	10/14	Travis Welborn	2	0700 ICP	2100 ICP
O-70	REMS	REMS 3	10/16	Joe Decker	4	0700 ICP	2100 ICP
E-186	AMB1	Eagle County Paramedics (AMBO 8)	10/19	Gregory Sawyer	2	0700 ICP	2100 ICP
Work Assignments:							
Task: Scout potential secondary and alternate fire line locations.							
Purpose: Identify fire line placement.							
End State: Construct fire line with the highest probability of success.							
Task: Locate, assess and prep structures within the division.							
Purpose: Identify mitigation needs to protect structures.							
End State: Structures are defensible.							
Special Instructions:							
Prepared By: Rick Lancaster - RESL						Signature: 	
						71 Personnel	

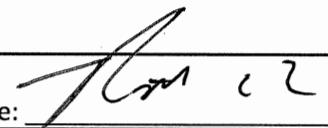
DIVISION/GROUP ASSIGNMENTS							
Elk Fire				Branch		Division	
				II		India	
Operational Period							
10/7/24	0700	10/7/24	2100				
Operations Personnel:							
Operations Chief (Plans)		Mike Reed		Branch Director		Greg Campbell	
Operations Chief (Field)		Brian Cresto; Adam Ziegler (T)		Division/Group Supervisor		Sage Decker; Hale Redding (T)	
Safety Officer		Alison Robb; Tedd Teahon(T)		Medical Unit Leader		Jacob Pittman (T)	
RO #	Item Code	Resource	LWD	Leader Name	# Person	Report Time/Place	Report Time/Place
O-133	TFLD		10/19	Christopher Jones	1	0700 ICP	2100 ICP
C-2	CRW1	Entiat IHC	10/7	Dan Pickard	22	0700 ICP	2100 ICP
C-4	CRW1	Flathead IHC	10/11	Matt Delaney	22	0700 ICP	2100 ICP
C-21	CRW2	Rocha Reforestation	10/20	Jaime Lopez Salas	20	0700 ICP	2100 ICP
E-145	ENG3	National Wildland Fire	10/19	Aaron Phillips	3	0700 ICP	2100 ICP
E-193	ENG3	Outback Firefighting	10/19	Michael Terry	3	0700 ICP	2100 ICP
E-31	ENG6	Castle Mountain Fire	10/14	Cody Welch	3	0700 ICP	2100 ICP
E-155	ENG6	Colorado Wildland Fire Service	10/19	Scott Atterberry	3	0700 ICP	2100 ICP
E-156	ENG6	Black Forest 742	10/19	Tyler Delobel	3	0700 ICP	2100 ICP
E-130	WTS2	Black Hawk 2-5	10/19	Thomas Hageman	2	0700 ICP	2100 ICP
E-230	WTT2	Paulton Tender	10/20	Dalton Stearns	2	0700 ICP	2100 ICP
E-201	DZR1	Wilkin Dozer	10/20	Tyler Center	2	0700 ICP	2100 ICP
E-158	DZR3	Rocking D	10/18	Nick Williams	2	0700 ICP	2100 ICP
	DZR3	CDS Dozer				0700 ICP	2100 ICP
E-59	AMB2	Rough Country Ambulance (AMBO 6)	10/18	Matt Siggins	2	0700 ICP	2100 ICP
Work Assignments:							
Task: Secure fires edge along dozer line, scout and construct line from water treatment facility to DIV H break.							
Purpose: Minimize fire's impact to the Big Goose watershed.							
End State: Minimize impact to Big Goose watershed and protect the water supply to the city of Sheridan.							
Special Instructions:							
Prepared By: Rick Lancaster - RESL						Signature: 	
						92 Personnel	

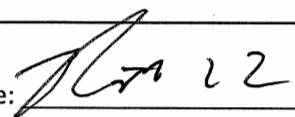
DIVISION/GROUP ASSIGNMENTS							
Elk Fire				Branch		Division	
				II		Kilo/Mike	
Operational Period							
10/7/24	0700	10/7/24	2100				
Operations Personnel:							
Operations Chief (Plans)		Mike Reed		Branch Director		Greg Campbell	
Operations Chief (Field)		Brian Cresto; Adam Ziegler (T)		Division/Group Supervisor		Gary Hobbs	
Safety Officer		Alison Robb; Tedd Teahon(T)		Medical Unit Leader		Jacob Pittman (T)	
RO #	Item Code	Resource	LWD	Leader Name	# Person	Report Time/Place	Report Time/Place
O-36.61	TFLD		10/14	Brady Glauthier	1	0700 ICP	2100 ICP
O-72	TFLD		10/15	Jarred Gordon	1	0700 ICP	2100 ICP
C-19	CRW2	Alta Pacific	10/18	Joel Torres	20	0700 ICP	2100 ICP
E-7	ENG6	Worland 62	10/12	Ben Gomez	3	0700 ICP	2100 ICP
E-27	ENG6	Mountain Man	10/14	Tim McElhinny	3	0700 ICP	2100 ICP
E-28	ENG6	Grand E-340	10/14	Emanuel Janisch	3	0700 ICP	2100 ICP
E-33	ENG6	WY-WRA E5863	10/14	Manuel Wesaw	4	0700 ICP	2100 ICP
* E-39	ENG6	Montana EMD E2608	10/14	Matt Harding	8	0700 ICP	2100 ICP
E-49	ENG6	Thunder Mountain Fire	10/16	Jeremiah Miller	3	0700 ICP	2100 ICP
E-152	ENG6	Firecat	10/17	Marcie Moore	3	0700 ICP	2100 ICP
* E-991	ENG6	WY-BHF-E661	10/12	Tim Holliday	3	0700 ICP	2100 ICP
E-2	WTS1	Lingle Tender 2	10/12	Mark Welling	1	0700 ICP	2100 ICP
O-23	EMPF		10/12	Ross Byrd	1	0700 ICP	2100 ICP
Work Assignments:							
Task: Scout potential primary and alternate fireline locations.							
Purpose: Identify fireline placement.							
End State: Construct fireline where the highest probability of success is identified.							
Task: Locate, access and prep structures within the division.							
Purpose: Identify mitigation needs to protect structures.							
End State: Structures are defensible.							
Special Instructions:							
* IA Resource							
Prepared By:						56 Personnel	
Rick Lancaster - RESL				Signature: 			

DIVISION/GROUP ASSIGNMENTS

Elk Fire	Branch		Division
	II		Papa/Zulu
10/7/24	0700	10/7/24	2100

Operations Personnel:

Operations Chief (Plans)	Mike Reed	Branch Director	Greg Campbell
Operations Chief (Field)	Brian Cresto; Adam Ziegler (T)	Division/Group Supervisor	Justin Cowger; Peter Freire (T)
Safety Officer	Alison Robb; Tedd Teahon(T)	Medical Unit Leader	Jacob Pittman (T)

RO #	Item Code	Resource	LWD	Leader Name	# Person	Report Time/Place	Report Time/Place
C-7	CRW1	Tatanka IHC	10/8	David Zortman	21	0700 ICP	2100 ICP
*		CR21 Silver Creek			20	0700 ICP	2100 ICP
E-146	ENG3	Jackson 105 Fire	10/18	Joey DeMartino	4	0700 ICP	2100 ICP
E-32	ENG4	Altergott	10/15	JT Evans	3	0700 ICP	2100 ICP
*	E-8	ENG6 Fremont 142	10/13	Rich Rogers	3	0700 ICP	2100 ICP
*	E-9	ENG6 Fremont 143	10/13	Chaz Brown	3	0700 ICP	2100 ICP
	E-47	ENG6 Fire Trax	10/16	Scott Haney	3	0700 ICP	2100 ICP
	E-48	ENG6 National Wildland Fire	10/15	Leenkum Baca	3	0700 ICP	2100 ICP
	E-151	ENG6 DeBeque 24 Brush 81	10/17	Triston Quigley	2	0700 ICP	2100 ICP
	E-153	ENG6 Outback Fire	10/18	John Beal	3	0700 ICP	2100 ICP
*		ENG6 National Wildland Fire 621		Jason Davis	3	0700 ICP	2100 ICP
	E-3	WTS2 Double O H2O	10/12	Devon Singleton	1	0700 ICP	2100 ICP
	E-54	WTS2 Welborn Aqua Haul	10/14	Lance Jayo	1	0700 ICP	2100 ICP
	E-208	WTS2 SCI Water Tender	10/14	Jacob Lindemann	1	0700 ICP	2100 ICP
	E-206	GRD2 SCI Road Grader	10/14	Shane Sanburn	1	0700 ICP	2100 ICP
		GRD1 County Grader 17			1	0700 ICP	2100 ICP
		GRD1 County Grader Wagner			1	0700 ICP	2100 ICP
		GRD2 Sunlight Blade			1	0700 ICP	2100 ICP
		AMB2 Sheridan County (AMBO 5)		Gacke	2	0700 ICP	2100 ICP

Work Assignments:
Task: Assess current fire growth while evaluating opportunities to utilize hand crews, engines and heavy equipment. Evaluate locations to construct control lines to limit fire growth to the north and west.
Purpose: Minimize fire from further movement toward Montana and across Pass Creek Road, west of Gay Creek. Limit growth and impacts on structures and grasslands.
End State: Fire does not cross Montana and does not cross Pass Creek Road, west of Gay Creek. No additional impacts to private property, and values at risk are protected.

Special Instructions:
 * IA Resource

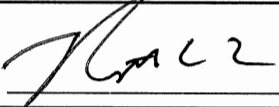
Prepared By: Rick Lancaster - RESL
 Signature: 
 79 Personnel

DIVISION/GROUP ASSIGNMENTS							
<h1 style="margin: 0;">Elk Fire</h1>				Branch		Division	
						<h1 style="margin: 0;">Night - North</h1>	
				Operational Period			
10/7/2024	1800	10/8/24	0800				
Operations Personnel:							
Operations Chief		Terry McShane		Division/Group Supervisor		Vern Gruwell	
Safety Officer		Brian Cole		Medical Unit Leader			
RO #	Item Code	Resource	LWD	Leader Name	# Person	Report Time/Place	Report Time/Place
C-11	CR2I	Firestorm Crew 7	10/15	Chris Sprague	20	1800 ICP	0800 ICP
E-46	ENG3	Los Pinos FD E88	10/15	David Doucleff	5	1800 ICP	0800 ICP
E-35	ENG4	Dragon Fighters 41	10/14	Mike Specht	3	1800 ICP	0800 ICP
E-1000	ENG4	Clearmont 185	10/15	David Kane	2	1800 ICP	0800 ICP
E-149	ENG6	Montrose Hell Fighters	10/16	Brent Stanley	3	1800 ICP	0800 ICP
E-197	ENG6	Chihuahua 30-62	10/20	Rory Bigrope	3	1800 ICP	0800 ICP
O-64	EMPF		10/16	Jesse Wright	1	1800 ICP	0800 ICP
Work Assignments:							
<p>Task: Patrol and mop up areas that threaten values at risk.</p> <p>Purpose: Protect values at risk.</p> <p>End State: Fire does not pose a threat to any critical values within or adjacent to the division.</p>							
Special Instructions:							
Prepared By:						39 Personnel	
Rick Lancaster - RESL					Signature:		

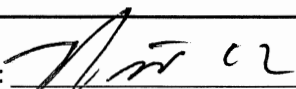
DIVISION/GROUP ASSIGNMENTS							
Elk Fire				Branch		Division	
						Night - South	
Operational Period							
10/7/2024	1800	10/8/24	0800				
Operations Personnel:							
Operations Chief		Terry McShane		Division/Group Supervisor		Richard Griffin; Brian Gorwitz (T)	
Safety Officer		Brian Cole		Medical Unit Leader			
RO #	Item Code	Resource	LWD	Leader Name	# Person	Report Time/Place	Report Time/Place
O-47	TFLD		10/13	Russell Haynes	1	1800 ICP	0800 ICP
O-1000	STEN		10/18	Justin Burkart	1	1800 ICP	0800 ICP
C-17	CRW1	Beckwourth IHC	10/10	Dustin Kaurich	21	1800 ICP	0800 ICP
C-20	CRW2	Rocha Reforestation	10/20	Victor Rocha	20	1800 ICP	0800 ICP
E-44	ENG3	Oak Creek FD E837	10/16	Kyle Simpson	4	1800 ICP	0800 ICP
E-45	ENG3	Montrosse Hell Fighters E52	10/16	Brent Stanley	3	1800 ICP	0800 ICP
E-29	ENG6	Dragon Fighters 62	10/14	Nathan Sands	2	1800 ICP	0800 ICP
E-30	ENG6	Castle Mountain Fire	10/15	Chase Cork	3	1800 ICP	0800 ICP
E-50	ENG6	Cimarron Hills	10/16	David Farr	3	1800 ICP	0800 ICP
E-1002	ENG6	Clearmont 155	10/15	Mike Sindelar	2	1800 ICP	0800 ICP
E-131	DZR2	Yoder Dozer 2	10/15	Bob Hershey	2	1800 ICP	0800 ICP
E-58	AMB2	Rough Country Ambulance (AMBO 7)	10/17	Bailey Johnson	2	1800 ICP	0800 ICP
Work Assignments:							
Task: Patrol and mop up areas that threaten values at risk.							
Purpose: Protect values at risk.							
End State: Fire does not pose a threat to any critical values within or adjacent to the division.							
Special Instructions:							
Prepared By: Rick Lancaster - RESL						Signature: 	
						66 Personnel	

AIR OPERATIONS SUMMARY 220		Prepared By: Dennis A. Morton	Prepared: 10/06/2024	Prepared Time: 19:00 hrs.		
1. INCIDENT NAME: ELK FIRE		2. OPERATIONAL PERIOD 10/06/2024	START TIME: 0900	END TIME: 1900	SUNRISE: 0714	SUNSET: 1836

3. REMARKS (Safety Notes, Hazards, Air Operations Special Equipment, etc.). <ul style="list-style-type: none"> • <u>Assess mission complexity and the Benefit vs Risk of the mission.</u> • <u>Ensure visibility and winds are adequate to safely conduct flight operations.</u> • <u>If you see a UAS on your division report it up the chain of command to Air Operations or Air Attack, it may or may not be a friendly!</u> • <u>Smoky conditions can hamper our aviation operations adhere to visibility limitations, and DO NOT be pressured into accepting a mission that you know, or feel is unsafe!</u> 			4. READY ALERT AIRCRAFT: TBD Daily Air Ambulance: GRIT-78 Hoist in Sheridan (24 hr) Shorthaul in Greybull, WY <i>order through Cody Dispatch, Air Attack, or Air Ops.</i> *See ICS 206 Medical Plan in IAP*		5. TFRs: 4/5232 Elevation: 12,500 MSL Active: 24 Hrs TFR Freq: 123.5750	
--	--	--	--	--	---	--

6. PERSONNEL	NAME	PHONE #	7. FREQUENCIES	AM	FM	8. FIXED-WING Avail/ Type/ Make-Model/ N#/ Base
AOBD	Dennis A. Morton	406.660.2318	A/A Primary TFR	123.5750		ATGS: Order through Air Ops or Cody Dispatch. AIRTANKERS: Order thru Air Ops or Cody Dispatch if air attack is not up
ASGS	Henry Gilliland	307.349.6823	A/A Rotor	118.6000		
ASGS(t)	Killian Malone	703.477.7798	A/G Primary		166.6125	EXTRACTION GRIT-78 MEDEVAC/HOIST 24HR CONTACT Trevor Harnson 307.272.0618 Bryan Herget 307.256.6567 SHORTHHAUL: Shorthaul aircraft in Greybull, WY Order thru Air Ops, Air Attack, or Cody Dispatch
HEBM	Travis Nichols	541.206.2751	A/G Secondary		167.9500	
HEBM(t)	Garrett Hires	760.310.7791	Deck		163.1000	
ATGS	Ben Renfro	541.589.0452	LIFEFLIGHT VMED 28 A/G		155.3400 (Tx-t 156.7)	
ATGS	Steven Latham	406.546.5389	Air Guard		168.6250 (Tx-t 110.9)	Email daily Helicopter/Fixed-wing costs to: sheridanhb2024@gmail.com CTRs email to: 2024.elk.finance@firenet.gov
HLCO	Gordon Grosslight	719.431.1389	National Flight Following		168.6500 (Rx-t/Tx-t 110.9)	
ATGS/IA	Jason Kolb	928.699.4985				
UR-31 0300-1500	Sean Carey	970.819.7680				
UR-31 1500-0300	James Diaz	402.419.3754				
Cody Dispatch Aircraft Desk		307.578.5750				

9. HELICOPTERS/FIXEDWING ASSIGNED

FAA N#	TY	MAKE/ MODEL	BASE	START	AVAIL	REMARKS	FAA N#	TY	MAKE/ MODEL	BASE	START	AVAIL	REMARKS
381SH	1	UH-60 Hawk	KSHR	0800	0900	Buckets	328HW	3	AS-350B3	KSHR	0800	0900	Recon
115	1	HH-60L Hawk	KSHR	0800	0900	Buckets	173BH	3	AS-350B3	KSHR	0800	0900	HLCO/Recon
172AC	1	S-64 Crane	KSHR	0800	0900	Tanked	UR-31	3	Alta X	All Divs	0800	0900	IR/PSD
405AJ	1	CH-47D	KSHR	0800	0900	Tanked	325FS	1	Pilatus	KSHR	0800	0900	MMA/IR
178AC	1	S-64F Crane	KSHR	0800	0900	Tanked							
163AC	1	S-64F Crane	KSHR	0800	0900	UnAv 10/9							
205PT	2	Bell 205A1++	KSHR	0800	0900	Cargo/Buckets	GRIT-78	1	UH-60	KSHR	24-HR standby		Hoist/Medivac

10. TASK/ MISSION/ ASSIGNMENT (Type/ function includes: Air Tactical, Retardant, Recon, Personnel Transport, Bucket Operations, SAR, etc.)					
TYPE/FUNCTION	PRIORITY	NAME OF PERSONNEL OR CARGO (If applicable) or instructions for tactical aircraft	MISSION START	FLY FROM	FLY TO
Buckets	1		As requested	Helibase	Fire
Slings	3		As requested	Helibase	Fire
Recon/PSD	2		As requested	Helibase	Fire

Helibase, Dip Sites, Pick Up Sites, etc.	
FOR A COMPLETE LIST SEE PILOT MAPS AND ACCOMPANYING TABLE	
Sheridan Helibase 44° 46.274 X 106° 58.427 (KSHR)	
H-1 44° 54.350 X 107° 33.692	7300' Type 2-3
H-2 44° 53.927 X 107° 34.650	7400' Type 2-3
H-3 44° 52.265 X 107° 31.357	8500' Type 2-3
H-20 44° 51.000 X 107° 17.190	4300' Type 2-3

Other Assigned Support Equipment

<p><u>REMINDER!!</u></p> <p>A flight risk assessment (GAR) needs to be completed prior to daily missions</p>	Comm trailer	E-60	Western Wildfire Jeff Riggs 208.541.0275
	Blue Rooms/Handwash		Laird Sanitation 307.765.9995

Wind Restrictions

Flights above ground level	Flight Permitted in Winds Less than / Maximum Gust Spread		
	Type 1 Helicopters	Type 2 Helicopters	Type 3 Helicopters
More than 500' AGL	<50kts / Gusts: N/A	<50kts / Gusts: N/A	<50kts / Gusts: N/A
Less than 500' AGL	<40kts / Max Gust Spread: 15kts	<40 kts / Max Gust Spread: 15kts	<30kts / Max Gust Spread: 15kts

"It is not the Critic who Counts: Not the man who points out how the strong man stumbles or where the doer of deeds could have done them better. The credit belongs to the man who is actually in the arena, whose face is marred by dust and sweat and blood, who strives valiantly, who errs and comes up short again and again...who spends himself in a worthy cause; who, at the best, knows in the end, the triumph of achievement, and who at the worst, if he fails, at least he fails daring greatly..."

---Theodore Roosevelt, 1910

Approved by: /s/ *Dennis A. Morton* AOB

CONTROLLED UNCLASSIFIED INFORMATION//BASIC (CUI)

INCIDENT RADIO COMMUNICATIONS PLAN ICS-205			1. INCIDENT NAME ELK Incident		2. DATE/TIME PREPARED 10-06-2024 1500		3. OPERATIONAL PERIOD DATE/TIME 10-07-20-2024 0000-2400	
4. BASIC RADIO CHANNEL UTILIZATION								
Ch #	Channel Name	Assignment	RX Frequency	RX Tone/NAC	TX Frequency	TX Tone/NAC	Mode Digital (D) Analog (A)	Remarks
1	CMD1	Command	170.0000	136.5	166.6750	136.5	A	Padlock Mountain
2	CMD2	Command	170.6875	136.5	166.5750	136.5	A	Burgess
3	CMD3	Command	170.4125	136.5	165.9625	136.5	A	Lookout Mountain
4	CMD4	Command	170.0125	136.5	165.2500	136.5	A	Not Installed
5	DOME PK	Dome Peak	170.4750	110.9	164.1500	167.9	A	Dome Peak Forest
6	PORTABLE	PORTABLE	170.4750	110.9	164.1500	103.5	A	Northeast Portable Repeater
7	TAC7	DIV A / D	168.0500	136.5	168.0500	136.5	A	Division A / D
8	TAC8	DIV M / K	168.2000	136.5	168.2000	136.5	A	Division M / K
9	TAC9	DIV F	168.6000	136.5	168.6000	136.5	A	Division F
10	TAC10	DIV P / Z / H	166.7250	136.5	166.7250	136.5	A	Division P / Z / H
11	TAC11	DIV I - NIGHT	166.7750	136.5	166.7750	136.5	A	Division I - NIGHT
12	TAC12	STRUCTURE	168.2500	136.5	168.2500	136.5	A	STRUCTURE
13	VMED28	Medical	155.3400	0.000	155.3400	156.7	A	Medical/Ambulance
14	A/G PRI	Air to Ground Pri	166.6125	0.000	166.6125	0.000	A	Primary Air to Ground
15	A/G SEC	Air to Ground Sec	167.9500	0.000	167.9500	0.000	A	Secondary Air to Ground
16	AIRGUARD	EMERGENCY USE ONLY	168.6250	0.000	168.6250	110.9	A	EMERGENCY USE ONLY
ICS-205 Prepared By:		<i>Walter Warrick</i> COML		Current Clone Version: 100724		ALWAYS POST A HUMAN REPEATER TO RELAY MESSAGES OUT OF AREAS WHERE YOU HAVE INADEQUATE COMMUNICATIONS		
		DPH/GPH:		Press & Hold # Key to Check Version				
		P-150/S/KNG/BKR:		Look at Zone Label for Version				

COMMUNICATIONS UNIT 24 hr phone:

208-891-8019

CONTROLLED UNCLASSIFIED INFORMATION//BASIC (CUI)

ELK FIRE FINANCE PROCEDURES

Finance email: 2024.elk.finance@firenet.gov

Finance Phone Numbers

Time (Personnel and Equipment): 208-914-1873

Comp/Claims: 208-891-6348

To complete Finance check-in, please email electronic copies of the following documents as applicable:

- Contract/Agreement/State Cooperative Agreement
- Casual Hire Form
- Resource Order
- Crew Manifest
- Travel CTRs and Shift Tickets

Time

Please email completed CTRs and/or Shift Tickets signed by immediate supervisor **every 2-3 days, after submitting travel time**. Include Resource Order Number in the subject line.

- Electronic CTRs and Shift Tickets are available through the QR code on the IAP cover.
- A **legible photo** is acceptable.
-

**** All time must include required justifications for hazard pay, compensable meal breaks, or excess hours. Don't forget name, RO# and date. Include a valid phone # and email.**

Medical

Please work directly with the **Medical Unit Leader**. The MEDL will work with Finance to ensure forms are available and completed.

Damages or Claims

Do not wait until day of demob. An electronic OF-289, *Property Loss or Damage Report*, is available through the QR Code on the IAP cover. Contact Comp/Claims (or FSC) with questions. Include witness statements, signatures and **your contact info**.



Training Specialist (TNSP) Message

Trainees have you checked in?

Just a reminder that if you are a trainee, single resource and above, the TNSP is tracking your assignment to provide documentation back to the home unit along with final training incident reports to the IMT and GACC's.

The TNSP is available to answer questions and/or help guide both the Trainee and Evaluator through the process.

Step 1

Using the QR code on front of the IAP
Complete the "Trainee Check-In Form"
Separate from incident check-in form

TNSP - Wendy Fischer

Wendy_fischer@firenet.gov

(970)759-9610

Virtual but available anytime!

IAP Map

Elk
 WY-BHF-000399
 10/7

72,998 acres at 10/06 @ 0015 hrs

- Aerial Hazard
- Aviation Check Point
- Mobile Retardant Base
- Helispot
- Division Break
- Branch Break
- Incident Command Post
- Drop Point
- Closure
- Camp
- Staging Area
- Value at Risk
- Landmark
- Road Repair
- Fence - Cut/Damaged
- Dozer Push
- Mobile Weather Unit
- Repeater
- Dip Site
- Pump
- Completed Dozer Line
- Completed Fuel Break
- Completed Hand Line
- Completed Road as Line
- Planned Dozer Line
- Planned Mixed Construction Line
- Access Route
- Highlighted Feature
- Contained
- Uncontained
- National Forest Boundary



0.5 1 1.52
 Miles

1:300,000 | jmb | 10/6/2024 1646
 Acres from IR and gps
 North American 1983 Datum, Lat/Long Grid

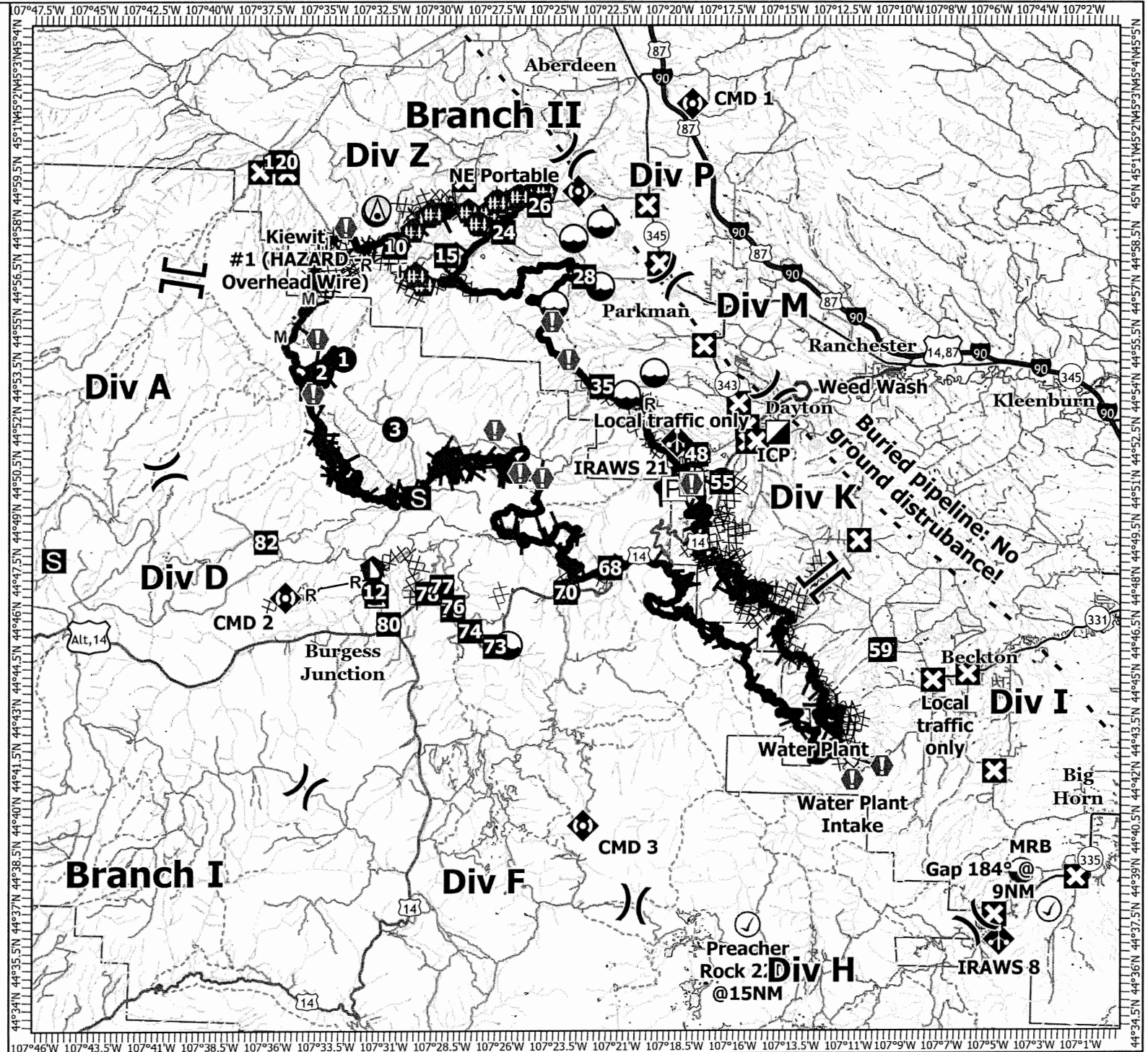

Transportation

Elk
WY-BHF-000399
10/7

72,998 acres at 10/06 @ 0015 hrs

- Mobile Retardant Base
- Helispot
- Division Break
- Branch Break
- Drop Point
- Closure
- Camp
- Staging Area
- Other
- Landmark
- Road Repair
- Mobile Weather Unit
- Repeater
- Fire Perimeter
- Primary Highway
- Secondary Highway
- Primary Paved
- Secondary Paved
- State Road (Dirt)
- County Road (Dirt)
- Secondary Dirt
- Paved Road
- Gravel Road
- Dirt (Not Paved)
- Road, Not Maintained for Passenger Car
- Secondary Paved
- Secondary Dirt
- Other roads
- Trail
- Railroad
- State or Territory
- Forest Service
- Highlighted Routes

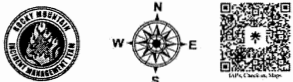

0.51 2 3 4
 Miles

1:290,000 | RM CIMT3 | 10/6/2024 1643
 Acres from IR and gps
 North American 1983 Datum, LatLong Grid

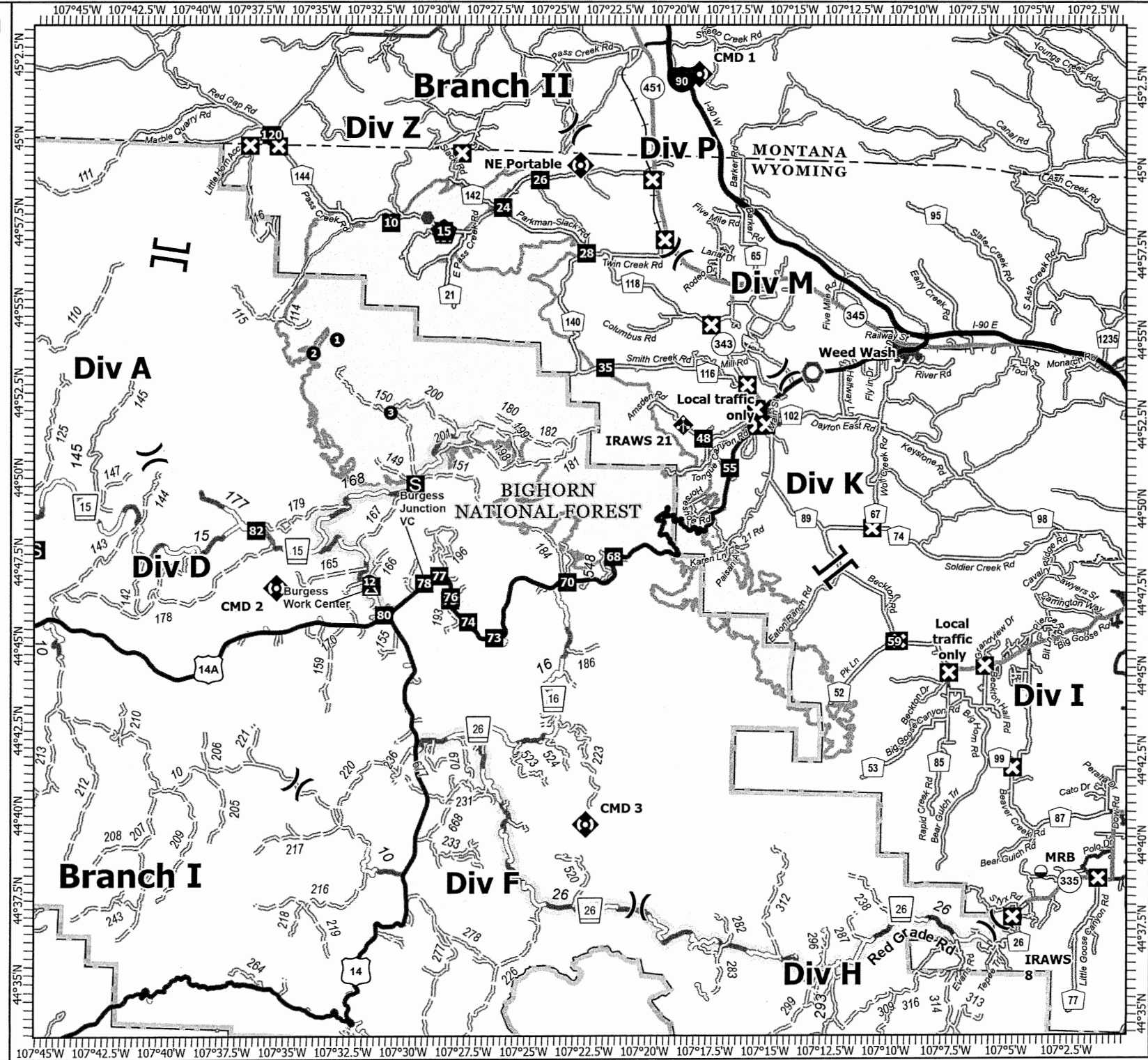

DAYTON ICP



North

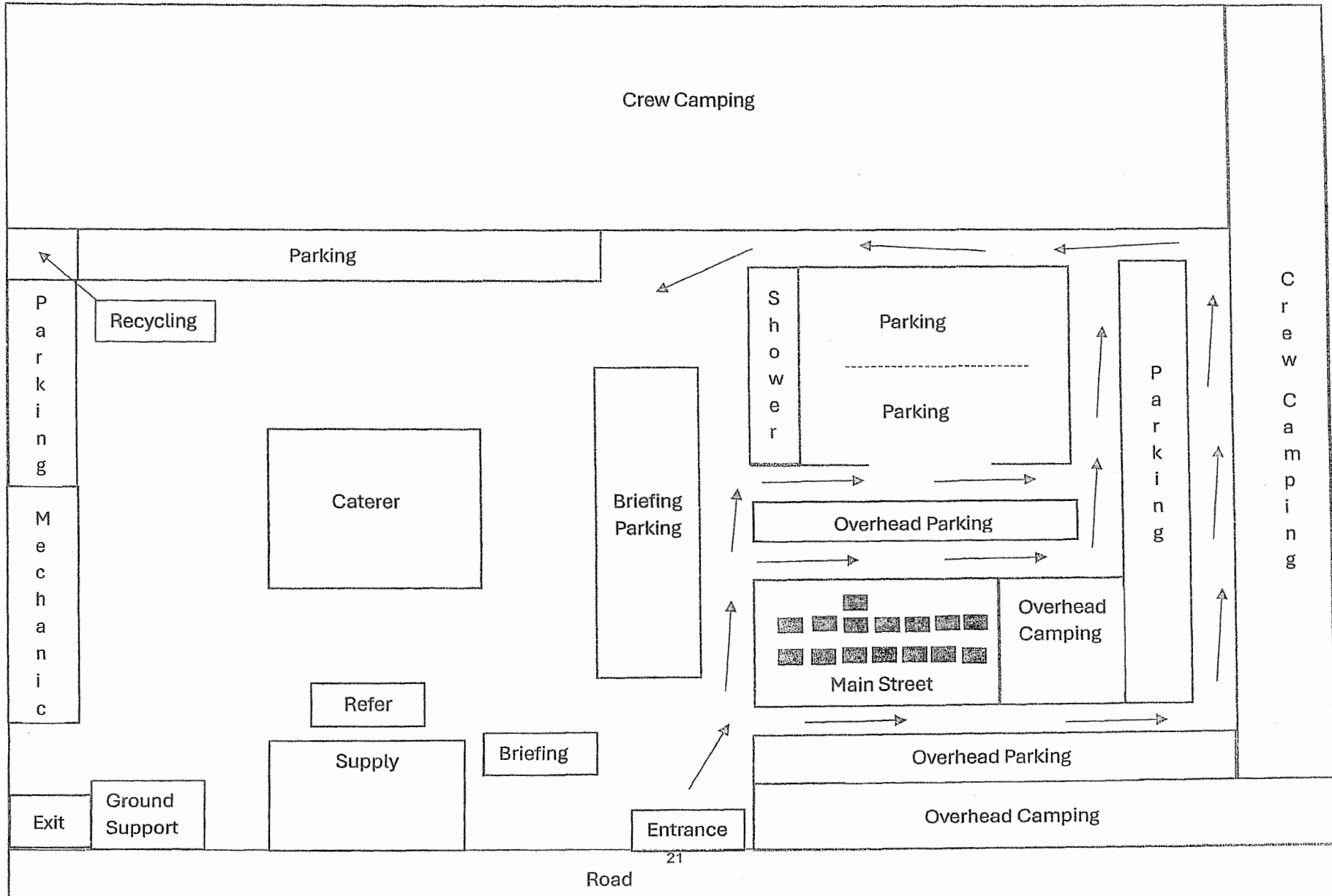

Road

21



Rocky Mountain CIMT Three



Line Supply Order

Date & Time Order was Placed	Order # (BR+DIVS + #)	Location & Time for Delivery (Division/LZ/DP/Lat Long)	Mode of delivery (Driven/Helo/DIVS to Pick up)

Order received in Communications by (name & time):

Order received in Supply by (name & time):

Order received in Transportation by (name & time):

Order received in Helibase by (name & time):

Order shipped to line unit by (name & time): (Send this sheet to the line with the order)

#	Item	Amount		Item	Amount
1.			29.	Slingable Blivet	ea.
2.			30.	Folding Tank, specify size	ea.
3.			31.	Lightweight Pump Kit (Cache)	ea.
4.			32.	Hose, 1 1/2"	ea.
5.	Water, 5 gal. cubie	ea.	33.	Hose, 1"	ea.
6.	Batteries- AA	1-Flat	34.	Hose, 3/4"	ea.
7.	Batteries, AAA (12per pk)	pk.	35.	Reducer, 1 1/2" x 1"	ea.
8.	Flagging, Specify type	roll	36.	Reducer, 1" x 3/4"	ea.
9.	Gas, raw	gal.	37.	Gated "Y", 1 1/2"	ea.
10.	Bar Oil	gal.	38.	Gated "Y", 1"	ea.
II.	2- cycle oil	qt.	39.	Gated "Y" 3/4 "	ea.
12.	Sleeping Bags	ea.	40.	Shut-off Valve, "	ea.
13.	Gatorade	cs.	41.	In-line Tee, 1 1/2" x 1"	ea.
14.	Tarps / Plastic	roll	42.	Nozzle, 1 1/2"	ea.
15.	Parachute Cord	roll	43.	Nozzle, 1I"	ea.
16.	Tool, Shovel	ea.	44.	Nozzle, 3/4"	ea.
17.	Too I, Pulaski	ea.	45.	20 Man First Aid Kit	ea.
18.	Tool, Combi	ea.	46.	Chainsaw Kit	ea.
19.	Tool, McLeod	ea.	47.	Toilet Paper (96 per case)	rl.
20.	Tool, Specify Type	ea.	48.	1000 ft. Hose Lay Kit	ea.
21.	Fusee	cs.	49.	Garbage Bags	bx.
22.	Drip Torch	ea.	50.	Leadline	ea.
23.	Drip Torch Mix, 5 gal.	ea.	51.	Spike Supply Kit	ea.
24.	Coffee Kit w/propane	ea.	52.	Sprinkler Kit	ea.
25.	Swivel	ea.	53.	Line Spike Supply Kit	ea.
26.	Backpack Pump	ea.			ea.
27.	Pumpkin, specify size	ea.			ea.
28.	Mark 3 Pump Kit w/fuel	ea.			ea.

Team Ordering/Timeline Process:



1100 - Last call to change spike camp resource hot food location.

- All crew level orders will be placed through *DIVS* or Branch.
- *DIVS* or Branch will place all orders through Communications Unit.
- All orders will be tracked using the process found on the front of this form.

GPS Datum: NAD 83- Degrees, Decimal, Minutes (DDMM.MM)

Definitions

Line Spike Camp-Managed by Operations at the *DIVS* level; mobile, short duration and self-sufficient.
 Spike Camp-Supported by Logistics, listed in the IAP, numbers in camp are set by 1100, named by Plans.
 Emergency Medevac-Life threatening situation requiring immediate medical attention. Handled as per IAP med plan.
 Communications to clear command channel radio traffic.
 Medical Transport-Transport of less serious injury/illness managed by Operations Section or line Medics back to camp for evaluation and/or treatment.

1000 ft. Hose Lay Kit (Order as "#48")				Spike Supply Kit (Order as "#51")			
Quantity	NFES#	Item	Weight	Quantity	NFES#	Item	Weight
10 ea.	1239	Hose 1 1/2"	125 lbs.	2 rolls	0071	Duct Tape	4 lbs.
10 ea.	1238	Hose 1"	84 lbs.	4 rolls	0222	Fiber Tape	2lbs.
20 ea.	1016	Hose 3/4"	25 lbs.	1 case	0021	Trash Bags	21 lbs.
5 ea.	0231	1 1/2" Gated "Y"	20 lbs.	1 Case	002120 lbs	Trash Bags 20 lbs.	21 lbs 20 lbs.
5 ea.	0259	1" Gated "Y"	13 lbs.	2 ea.	0070,	16x24 Tent fly	40 1bs.
10 ea.	0904	3/4" Gated "Y"	3 lbs.	3 ea.	0027	Water Wash Basins	2 lbs.
5 ea.	0010	Reducers 1 1/2" - 1"	3 lbs.	1 case	00271	Liquid Hand Soap / pump	10 lbs.
5 ea.	0733	Reducers 1" - 3/4"	2 lbs.	18 cases	1842	MRE's	18 x 20= 360 lbs.
10 ea.	0738 or 0835	Ball Valve 3/4"	5 lbs.	48 ea.	0022	Sleeping bags (dbl. bag)	48 x 5= 240 lbs.
10 ea.	0138	Nozzle, 1"	5 lbs.	3 cases	0030	AA Batteries, 24 pkg./case	90 1bs.
10 ea.	0136	Nozzle 3/4"	5 lbs.	1case	0240	Paper Towels	41 1bs.
5 ea.	0230	Tee 1 1/2x1 1/2x1 1/2"/valve	5 lbs.	1 case	0142	Toilet Paper	44 1bs.
LINE Spike Supply Kit (Order as "#54")				1roll	0144	Plastic sheeting	45 1bs.
				1 roll	0533	P-Cord	9 lbs.
Quantity	NFES#	Item	Weight	20 ea.	7443	Cubies, 5 gal. Full	20 x 40= 800 lbs.
20+0H	0022	Sleeping bags	20 x 5= 100 lbs.	1 box	1059	12" Bastard Files	9lbs.
20 ea.	7443	Cubies, 5 gal Full	20x40= 800 lbs.	1 qt.	0341	2-cycle mix	2lbs.
18 cases	1842	MRE's	18x20=360 lbs.	8 gal	1880	Bar Oil	64 lbs.
1 sl	0533	P-Cord	9 lbs.	15 gal	188015 gal	Regular Gas	120 lbs.
3 cases	0030	AA Batteries, 24 pkg./case	90 lbs.				120 lbs
1 case	0021	Trash bags	21 lbs.				120 lbs
10 rolls	0142	Toilet paper	3 lbs.	2ea	0089	Ridge pole	46 lbs.
1 roll	0144	Plastic sheeting	45 lbs.	12 ea.	0083	Pole upright	89 lbs.
2 rolls	0222	Fiber Tape	2 lbs.	24 ea.	0825	Stake Tent	24 lbs.
1 qt.	0341	2-cycle mix	2 lbs.				
4 gal	1880	Bar Oil	32 lbs.				
15 gal		Regular Gas	120 lbs.				
1 box	1059	12" Bastard Files	9 lbs.				



Saw Parts Request

GM#

Name:

Resource #:

Request Date:

Contact #:

Pickup Date:

Saw Info								
Make:	Stihl	Husqvarna	Other:					
Model:								
Bar Length:	20"	22"	24"	25"	28"	30"	32"	36"

Request

Amount	Part Name	Part Number

For Sprocket (*) & Chain Orders, Fill Out Below

of Drivers:

Pitch: 1/4" 3/8" .325" .404" 3/4"

Guage: .043 .050 .058 .063

Tooth Layout: Full Semi-Skip Full Skip

Tooth Cut: Chisel Micro-Chisel Semi-Chisel Chamfer-Chisel

Sprocket Teeth (*):

Approver Name (Print)

Position

Signature

**** Signature required from DIVS or higher to order saw parts ****

Elk Fire – Safety Message

Date: October 7, 2024

TIME: 0700- 1900 Day/Night Shift

*** HUMAN FACTORS BARRIERS TO SITUATIONAL AWARENESS (SA)**

~ Experience Level with Local Factors

Unfamiliar with the area or the organizational structure

- Distraction from Primary Task
- Radio traffic
- Conflict
- Previous errors
- Collateral duties
- IWI – Incident within a Incident

~ FATIGUE

- Carbon monoxide
- Dehydration
- Heat /cold stress
- Poor fitness level can reduce resistance to fatigue
- 24 hours awake affects your decision-making capabilities !!

Safety Quiz:

**What page in
your IRPG is
this
information?**



No commo link with crewmembers or supervisor

Prepared by the
Rocky Mountain CIMT Team Three Safety



Medical Plan (206 WF)

ROCKY MOUNTAIN INCIDENT MANAGEMENT

1. Incident / Project Name	2. Operational Period
Elk Fire WY-BHF-000399	Date/Time: 10/07/2024 0700-2100 1800-0800

3. Ambulance Services			
Name	Address	Phone and Emergency Frequency	Advanced Life Support (ALS) YES NO
Wyoming Regional EMS	731 Broadway Street Sheridan, WY 82801	911 / 307-672-2413	X
Big Horn County Ambulance	420 1/2 W C Street Basin, WY 82410	911 / 307-568-2035	X

4. Air Ambulance Services		
Name	Phone	Type of Aircraft & Capability
St. Vincent, HelpFLight Billings / Graybull	800-538-4357	RN / ALS with critical care
Wyoming Medical center Casper - Air Methods	800-806-9158	RN / ALS with critical care
Nationa Guard GRIT-78	ORDER THROUGH COMMUNICATIONS Herget- 307-256-6567 Trevor 307-272-0618	ALS / Hoist / Night Vision 24 hour resource
South Bighorn SARS Greybull, WY	307-568-2324	ALS / Short Haul / Night Vision 24 hour resource

5. Hospitals ***** TRAVEL TIME FROM ICP*****						
Name Complete Address	LAT: DD° MM.MMM'N LONG: DD° MM.MMM'W	Travel Time From ICP		Phone	Helipad Yes /No	Level of Care & FAA
		Air	Ground			
Three Rivers Health (24hrs) 388 HWY 20 South Basin, WY 82410	Lat: 44 26.030 N Long: 108 3.002 W	45 min	3 hrs	307-568-1501	YES	LEVEL V
Sheridan County Memorial 1401 W. 5th street Sheridan, WY 82801	Lat: 44 48.450 N Long: 106 58.517 W	35 min	30 min	307-672-1000 ER: 307-672-1100	YES	LEVEL III
St. Vincent Healthcare Billings, MT 59107	Lat: 45 47.629N Long: 108 31.123 W	55 min	2 hrs	406-657-7000 ER:406-2378-4116	YES	LEVEL I TRAUMA
Wyoming Medical Center 1233 East 2nd street Casper WY 82601	Lat: 42 50.86 N Long: 106 18.50 W	50 min	2.5 hrs	307-577-7201	YES	LEVEL II
Billings Clinic 801 N. 29th street Billings, MT 59107	Lat: 45 47.372 N Long: 108 30.6797 W	55 min	2 hrs	406-238-2500	YES	LEVEL 1 TRAUMA

Travel times are from Fire ICP to the facility and DO NOT include response time to the incident

6. Division Branch Group		
BRANCH I		
DIV A	EMS Responders & Capabilities:	No medical resources
	Equipment Available on Scene:	
	Medical Emergency Channel:	COMMAND A/G: VMED 28
DIV D	EMS Responders & Capabilities:	AMBO 4 MEDIC Pena - EMPF REMS 2- Williams
	Equipment Available on Scene:	ALS Ambulance, 4x4, ALS Kit,UTV/Rope Rescue
	Medical Emergency Channel:	COMMAND A/G: VMED 28
DIV F	EMS Responders & Capabilities:	MEDIC Carlson - EMPF
	Equipment Available on Scene:	4x4, ALS Kit
	Medical Emergency Channel:	COMMAND A/G: VMED 28

DIV H	EMS Responders & Capabilities:	REMS 3 - Decker AMBO 8- Sawyer		
	Equipment Available on Scene:	4x4, ALS Kit, ALS Ambulance,UTV/Rope Rescue		
	Medical Emergency Channel:	COMMAND	A/G: VMED 28	
BRANCH II				
DIV I	EMS Responders & Capabilities:	AMBO 6- Siggins		
	Equipment Available on Scene:	4x4 ALS Ambulance		
	Medical Emergency Channel:	COMMAND	A/G: VMED 28	
DIV M/K	EMS Responders & Capabilities:	MEDIC Byrd - EMPF		
	Equipment Available on Scene:	4x4, ALS Kit, ATV		
	Medical Emergency Channel:	COMMAND	A/G: VMED 28	
DIV Z/P	EMS Responders & Capabilities:	AMBO 5 - Gacke		
	Equipment Available on Scene:	4x4 ALS Ambulance		
	Medical Emergency Channel:	COMMAND	A/G: VMED 28	
NIGHTS				
Night Shift North	EMS Responders & Capabilities:	MEDIC Wright - EMPF		
	Equipment Available on Scene:	4x4, ALS Kit/ ALS Ambulance 4x4		
	Medical Emergency Channel:	COMMAND	A/G: VMED 28	
Night Shift South	EMS Responders & Capabilities:	AMBO 7 - Johnson		
	Equipment Available on Scene:	ALS Ambulance, 4x4		
	Medical Emergency Channel:	COMMAND	A/G: VMED 28	
CAMPS				
ICP Dayton, WY	EMS Responders & Capabilities:	Dan Leone EMTP- Planning MEDL 602-799-8779 Jacob Pittman EMPF - Field MEDL (t) Britny Powell EMPF MEDL (t) AMBO 1 - Keating		
	Equipment Available on Scene:	ALS Ambulance, ALS Kit, BLS Kit		
	Medical Emergency Channel:	COMMAND	A/G: VMED 28	
Burgess Junction Spike	EMS Responders & Capabilities:	Ronnie Lowery EMPF - MEDL		
	Equipment Available on Scene:	OTC's, O2 kit		
	Medical Emergency Channel:	COMMAND	A/G: VMED 28	
8. Prepared by: (Medical Unit Leader)		Date	Reviewed by: (Safety Officer)	Date
Britny Powell MEDL(t)		10/6/2024	Alison Robb SOFC	10/6/2024

MEDICAL PLAN (ICS 206 WF)

Controlled Unclassified Information//Basic

Medical Incident Report

FOR A NON-EMERGENCY INCIDENT, WORK THROUGH CHAIN OF COMMAND TO REPORT AND TRANSPORT INJURED PERSONNEL AS NECESSARY.

FOR A MEDICAL EMERGENCY: IDENTIFY ON SCENE INCIDENT COMMANDER BY NAME AND POSITION AND ANNOUNCE "MEDICAL EMERGENCY" TO INITIATE RESPONSE FROM IMT COMMUNICATIONS/DISPATCH.

Use the following items to communicate situation to communications/dispatch.

1. CONTACT COMMUNICATIONS / DISPATCH (Verify correct frequency prior to starting report)

Ex: "Communications, Div. Alpha. Stand-by for Emergency Traffic."

2. INCIDENT STATUS: Provide incident summary (including number of patients) and command structure.

Ex: "Communications, I have a Red priority patient, unconscious, struck by a falling tree. Requesting air ambulance to Forest Road 1 at (Lat./Long.) This will be the Trout Meadow Medical, IC is TFLD Jones. EMT Smith is providing medical care."

Severity of Emergency / Transport Priority	<input type="checkbox"/> RED / PRIORITY 1 Life or limb threatening injury or illness. Evacuation need is IMMEDIATE <i>Ex: Unconscious, difficulty breathing, bleeding severely, 2° – 3° burns more than 4 palm sizes, heat stroke, disoriented.</i> <input type="checkbox"/> YELLOW / PRIORITY 2 Serious Injury or illness. Evacuation may be DELAYED if necessary. <i>Ex: Significant trauma, unable to walk, 2° – 3° burns not more than 1-3 palm sizes.</i> <input type="checkbox"/> GREEN / PRIORITY 3 Minor Injury or illness. Non-Emergency transport <i>Ex: Sprains, strains, minor heat-related illness.</i>	
Nature of Injury or Illness & Mechanism of Injury		Brief Summary of Injury or Illness <i>(Ex: Unconscious, Struck by Falling Tree)</i>
Transport Request		Air Ambulance / Short Haul/Hoist Ground Ambulance / Other
Patient Location		Descriptive Location & Lat. / Long. (WGS84)
Incident Name		Geographic Name + "Medical" <i>(Ex: Trout Meadow Medical)</i>
On-Scene Incident Commander		Name of on-scene IC of Incident within an Incident <i>(Ex: TFLD Jones)</i>
Patient Care		Name of Care Provider <i>(Ex: EMT Smith)</i>

3. INITIAL PATIENT ASSESSMENT: Complete this section for each patient as applicable (start with the most severe patient)

Patient Assessment: See IRPG page 106

Treatment:

4. TRANSPORT PLAN:

Evacuation Location (if different): (Descriptive Location (drop point, intersection, etc.) or Lat. / Long.) Patient's ETA to Evacuation Location:

Helispot / Extraction Site Size and Hazards:

5. ADDITIONAL RESOURCES / EQUIPMENT NEEDS:

Example: Paramedic/EMT, Crews, Immobilization Devices, AED, Oxygen, Trauma Bag, IV/Fluid(s), Splints, Rope rescue, Wheeled litter, HAZMAT, Extrication

6. COMMUNICATIONS: Identify State Air/Ground EMS Frequencies and Hospital Contacts as applicable

Function	Channel Name/Number	Receive (RX)	Tone/NAC *	Transmit (TX)	Tone/NAC *
COMMAND					
AIR-TO-GRND					
TACTICAL					

7. CONTINGENCY: Considerations: If primary options fail, what actions can be implemented in conjunction with primary evacuation method? Be thinking ahead.

8. ADDITIONAL INFORMATION: Updates/Changes, etc.

REMEMBER: Confirm ETA's of resources ordered. Act according to your level of training. Be Alert. Keep Calm. Think Clearly. Act Decisively.