



INCIDENT ACTION PLAN

Elk Fire

**Rocky Mountain
CIMT Three**

October 8th-9th, 2024

Operational Period

Day 0700-2100

Night 1800-0800

WY-BHF-000399

P2R82Z (0202)

NOTES:



Available at this site: Check-in, IAP's,
Maps, Finance, Fillable-CTR's, Training,
Demob, Equipment Shift Tickets,
General Messages

<p>Morning Briefing: 0700 Night Briefing: 1800</p> <p>Meal Hours Breakfast: 0600-0900 Dinner: 1800-2100</p> <p>Shower Hours 0530-1200 1400-2200</p>

INCIDENT OBJECTIVES (ICS 202)

1. Incident Name: <div style="text-align: center;">Elk</div>	2. Operational Period: Date From: 10/8/2024 Date To: 10/9/2024 <div style="text-align: center;">Time From: 0700 Time To: 0700</div>															
3. Objective(s): <ul style="list-style-type: none"> • Minimize risk to the public through timely planning and implementation of evacuations, and area and road closures as the fire situation warrants. • Develop and implement a strategic plan that ensures the risk to firefighters and incident personnel is commensurate with the threat to critical values. • Prevent negative impacts to municipal watersheds in Big Goose and Tongue River drainages and associated infrastructure through a combination of direct, indirect, and point protection strategies and tactics. • Minimize impacts to communities, subdivisions, and primary and secondary structures using a combination of point protection, direct, and indirect strategies and tactics. • Prevent additional loss of private grazing assets by minimizing fire spread as conditions allow. • Enhance and maintain relationships by effectively addressing the needs/concerns local landowners, residents, and communities in a timely manner and minimizing our impact to the local area when possible. • Provide timely and accurate information to all agencies, media outlets, cooperators, public, and stakeholders. 																
4. Operational Period Command Emphasis: <p>Ensure timely and effective evacuations as needed by effective communications with the Sheriff's Office.</p> <p>Continue to emphasize protection of critical values at risk.</p> <p>Evaluate Resource needs for all operational periods to ensure adequate work/rest mitigations.</p> <p>Continue to share known intel with new supervisors and other responders.</p>																
General Situational Awareness <p>Ensure LCES, especially as conditions change.</p>																
5. Site Safety Plan Required? Yes <input type="checkbox"/> No <input checked="" type="checkbox"/> <div style="float: right;">Site Safety Plan Not Applicable</div> <p>Approved Site Safety Plan(s) Located at:</p>																
6. Incident Action Plan (the items checked below are included in this Incident Action Plan): <table style="width: 100%; border: none;"> <tr> <td style="width: 33%;"><input checked="" type="checkbox"/> ICS 203</td> <td style="width: 33%;"><input type="checkbox"/> ICS 207</td> <td style="width: 34%;">Other Attachments:</td> </tr> <tr> <td><input checked="" type="checkbox"/> ICS 204</td> <td><input checked="" type="checkbox"/> ICS 208</td> <td><input checked="" type="checkbox"/> Fire Behavior Forecast</td> </tr> <tr> <td><input checked="" type="checkbox"/> ICS 205</td> <td><input checked="" type="checkbox"/> Map/Chart</td> <td><input checked="" type="checkbox"/> ICS 220</td> </tr> <tr> <td><input type="checkbox"/> ICS 205A</td> <td><input checked="" type="checkbox"/> Weather Forecast/Tides/Currents</td> <td><input checked="" type="checkbox"/> Finance Message / Training Message</td> </tr> <tr> <td><input checked="" type="checkbox"/> ICS 206</td> <td></td> <td><input checked="" type="checkbox"/> Line Supply Order / Saw Parts Request</td> </tr> </table>		<input checked="" type="checkbox"/> ICS 203	<input type="checkbox"/> ICS 207	Other Attachments:	<input checked="" type="checkbox"/> ICS 204	<input checked="" type="checkbox"/> ICS 208	<input checked="" type="checkbox"/> Fire Behavior Forecast	<input checked="" type="checkbox"/> ICS 205	<input checked="" type="checkbox"/> Map/Chart	<input checked="" type="checkbox"/> ICS 220	<input type="checkbox"/> ICS 205A	<input checked="" type="checkbox"/> Weather Forecast/Tides/Currents	<input checked="" type="checkbox"/> Finance Message / Training Message	<input checked="" type="checkbox"/> ICS 206		<input checked="" type="checkbox"/> Line Supply Order / Saw Parts Request
<input checked="" type="checkbox"/> ICS 203	<input type="checkbox"/> ICS 207	Other Attachments:														
<input checked="" type="checkbox"/> ICS 204	<input checked="" type="checkbox"/> ICS 208	<input checked="" type="checkbox"/> Fire Behavior Forecast														
<input checked="" type="checkbox"/> ICS 205	<input checked="" type="checkbox"/> Map/Chart	<input checked="" type="checkbox"/> ICS 220														
<input type="checkbox"/> ICS 205A	<input checked="" type="checkbox"/> Weather Forecast/Tides/Currents	<input checked="" type="checkbox"/> Finance Message / Training Message														
<input checked="" type="checkbox"/> ICS 206		<input checked="" type="checkbox"/> Line Supply Order / Saw Parts Request														
7. Prepared by: Name: <u>Barth / Cheney</u> Position/Title: <u>PSCC</u> Signature:																
8. Approved by Incident Commander: Name: <u>C. Cheesbrough / J. Miller</u> Signature:																
ICS 202	IAP Page _____															
Date/Time: <u>10/7/2024 / 1700</u>																

ORGANIZATION ASSIGNMENT LIST

Incident Name		Operations Section	
Elk Fire		Lead	Pat Seekins
		Planning	Mike Reed
		Field	Brian Cresto, Adam Ziegler (T)
		Strategic	Scott Schrenk, Brent Olson
Date Prepared	Time Prepared		
10/7/24	1900		
Operational Period		Branch I	Don Hammack
10/8/24-10/9/24 DAY 0700-2100 NIGHT 1800-0800		Alpha	DIVS UNSTAFFED
Incident Commander and Staff		Delta	DIVS Ty Gripp, Adam Von Eye (T)
Incident Commander	Casey Cheesbrough	Foxtrot	DIVS Jon Ziegler, Ryan Borgman (T)
Deputy	Jay Miller	Hotel	DIVS Jon Stonelake; Joe Bocek (T)
Safety Officer	Alison Robb, Mark Sachara, Tedd Teahon (T)	India	DIVS Scott Nielson; Hale Redding (T)
Medical Unit	Dan Leone, Jacob Pittman (T), Britny Powell (T)		
Information Officer	Cass Cairns, Mike DeFries; Kristie Thompson (T)	Branch II	Greg Campbell
Liason Officer	Tim Flanary (V), Ed Guzman Jim Midyett (T), Cordell Perkins (T)	Mike/Kilo	DIVS Gary Hobbs
		Papa/Zulu	DIVS Justin Cowger; Peter Freire (T)
Agency Representatives		Night Ops	Terry McShane
Bighorn National Forest	Amy Ormseth (AADM), Mark Foster (AADM-T)	Night North	DIVS Vern Gruwell
Wyoming State Forestry	Jacob McCarthy	Night South	DIVS Richard Griffin; Brian Gorwitz (T)
Sheridan County	Chris Thomas		
BLM Wyoming	Jim Verplancke		
Planning Section		Air Operations Branch	
Chief	Peter Barth, Flint Cheney	Air Operation Branch Dir	Dennis Morton
Resource Unit	Kellie Stover, Rick Lancaster	Air Support Group Sup	Henry Gilliland, Killian Malone (T)
Check In	Carla Rumsey	Air Tactical Group Sup	Gordon Grosslight, Steven Latham
GIS Specialists	Fern Ferner, Sarlyn McCormick		
IT Specialist	Jeff Hixson, Shelton Humphries		
Training Specialist	Wendy Fischer (V)	Logistics Section	
Documentation Unit	Spencer Pollock (RIST)	Chief	Darin Gehring
Fire Behavior Analyst	Kevin Hillard	Facilities Unit	Ken Hehr, Wally Leander
Situation Unit	Jodi Wetzstein	Ground Support Unit	Lee Walker, Gary Szymanski
Incident Meteorologist	Shawn Palmquist	Communications Unit	Walter Warrick
		Supply Unit	Robin Brooks
		Food Unit	Clyde Leggins
		Ordering	Carolyn Blatz
		Security	Dave Tyndell, Darrell Hanson
Finance Section			
Chief	Kayla Davin, Mavis Biastoch		
Time Unit	Natasha Goedert (V)		
Comp/Claims Unit	Arlene Tucker (V)		

Prepared By:

Rick Lancaster - RESL

Signature: _____





INCIDENT Weather Forecast



FORECAST NO: 5

PREDICTION FOR: Tuesday

SHIFT DATE: 10/8/23

FORECAST ISSUED: 10/7/24 at 1900 MDT

NAME OF FIRE: Elk

UNIT: Bighorn NF

SIGNED: Shawn Palmquist -Incident Meteorologist

Send Weather Observations to 218-390-9917

WEATHER DISCUSSION:

High pressure over the region will continue to bring warm and dry conditions to the fire area once again today. Winds are expected to remain light overall, with the ridges seeing winds shift around to the NW and N in the afternoon. Smoke will continue to filter into the area from fires to the west. Poor to moderate RH recoveries can be expected tonight, with thermal development possible on the mid-slopes. Southwest or terrain-driven winds will prevail overnight, with gusts to 20 mph on the ridges. Wednesday will trend warmer, with SW to terrain-driven winds on the slopes and SW to W winds on the ridges.

Today:

WEATHER: Mostly sunny. Slightly warmer.

Upper Slopes/Ridges (>7,500 ft)		Mid-slopes (5,500 to 7,500 ft)	Lower Slopes/Valleys (<5,500 ft)
Temperatures	62-68 degrees	68-74 degrees	74-81 degrees
Min RH	16-24 percent	16-23 percent	16-23 percent
Winds (20 ft)	WSW 8-16 mph, becoming NW to N 6-12 mph with gusts to 18 mph in the afternoon.	Downslope or SW 6-12 mph, becoming upslope or NNE by the afternoon.	Downslope/downvalley or SW 5-10 mph, becoming upslope or NNE by the afternoon.

MIXING HEIGHT (7,500 ft): 7,000 ft AGL **TRANSPORT:** 280° @ 15 mph **CHC LTG:** 0% **CWR:** 0%

Tonight:

WEATHER: Mostly clear.

Upper Slopes/Ridges (>7,500 ft)		Mid-slopes (5,500 to 7,500 ft)	Lower Slopes/Valleys (<5,500 ft)
Temperatures	34-40 degrees	44-54 degrees	44-54 degrees
Max RH	37-45 percent	27-37 percent	35-42 percent
Winds (20 ft)	Becoming SW 8-16 mph. Gusts up to 20 mph.	Becoming downslope or SW 6-14 mph overnight.	Becoming downslope/downvalley or SW 5-10 mph overnight. SW 7-14 mph in SW-NE oriented drainages.

Inversion: 800 ft at 1900 MDT. **CHC LTG:** 0% **CWR:** 0%

OUTLOOK FOR WEDNESDAY:

Sunny. High temperatures 70-82 degrees, 64-70 degrees ridges. RH minimums 16-23 %. Downslope or SW 6-12 mph in the morning, with SW 6-12 mph prevailing in the afternoon. WSW 8-16 mph on the ridges.

FIRE BEHAVIOR FORECAST

FORECAST NUMBER: 06	TYPE OF FIRE: Wildfire
FIRE NAME: ELK	OPERATIONAL PERIOD: Day/Night, 10/08/2024
DATE ISSUED: 10/07/2024	TIME ISSUED: 1930
UNIT: WY-BHF	SIGNED: /s/ Kevin Hillard
Typed/printed: Kevin Hillard	

INPUTS

WEATHER SUMMARY: *REFER TO IMET WEATHER FORECAST FOR RESPECTIVE AREA*
Sky: Mostly Sunny – Day, Mostly Clear - Night
Maximum Temperatures: Highs 62-68 higher elevations, 74-81 lower elevations
Minimum Humidity: 16-24% higher elevations 16-23% lower elevations
Winds (20’): – WSW 8-16 turning NW gusts to 18 upper ridges, downslope 6-12 early turning upslope 6-12 in the afternoon mid and lower slopes, SW 8-16 upper ridges, downslope 6-14 mid and lower slopes overnight

OUTPUTS

FIRE BEHAVIOR

GENERAL:

There will be a slight uptick in fire behavior due to slightly warmer temperatures and slightly lower relative humidities. Areas of minimal fire activity will be more visible today. The timber fuels are dry causing them to hold heat overnight. This heat will be most active in the thermal belt and from around noon to late evening elsewhere. Unlined areas of heat in the grass fuel type will start spreading after the smoke lifts out and continue into the early evening. Crown fire activity in timber fuel types will exhibit spotting. Crown fire activity in unburned interior islands has the potential to cause spotting outside of existing control features.

Rate of Spread: Timber/Heavy Down/Dead: 8-16 Chains per hour (head fire)
 1-2 Chains per hour (backing fire)

Flame Length: Timber/Heavy Down/Dead: 7-10 Feet (head fire)
 2-3 Feet (backing fire)

Rate of Spread: Grass: 19-50 Chains per hour (head fire)
 2-3 Chains per hour (backing fire)

Flame Length: Grass: 3-6 Feet (head fire)
 1-2 Feet (backing fire)

Crown Fire Potential: Isolated and group torching. Crown runs possible where winds align with slope or on steep slopes. Crown fire spread rates 0.25-0.75 miles per hour.

Spotting Distance: 0-0.3 mi (under developed smoke columns, spotting up to 1.5 miles is possible)

Probability of Ignition: Unshaded - Day 40-70%, Night 20-40%, will be greater in the thermal belt.

Rollouts: Watch for locations where rollout is set up for and uphill run

SPECIFIC:

Divisions A, D & F – In Divisions A & D northwest winds during the burn period will cause fire spread to the southeast from late morning to early evening. Division F will see upslope winds and fire spread during the burn period with short crown fire runs probable on steep un-burned slopes. With Fire activity above the smoke layer in the timber will continue later into the evening. in Division F.

Divisions Z, P, M, K, I & H – Expect the lower elevations to be smoked in but with less smoke. In the morning fire in the timber will spread to the southeast where it is not checked up by a control feature. Fire activity in the grass will pick up as the smoke lifts out in the late morning and spread upslope. In the thermal belt, fire in both fuel types will remain somewhat active with a slight decrease in activity before sunrise.

Night Operations – As the sun sets in the early evening fire activity will decrease. Fire activity will continue to diminish as the night wears on except where the thermal belt sets up. Fire spread in the grass fuel types will become minimal but fire in timber fuel types will continue to spread slowly with isolated torching possible.

AIR OPERATIONS

Smoke conditions will produce visibilities similar to yesterday.

SAFETY

Know where the fire is and what it’s doing when you’re not working with “one foot in the black”

DIVISION/GROUP ASSIGNMENTS

<h1>Elk Fire</h1>				Branch	Division
				I	Alpha
Operational Period					
10/8/24	0700	10/8/24	2100		

Operations Personnel:

Operations Chief (Plans)	Mike Reed	Branch Director	Don Hammack
Operations Chief (Field)	Brian Cresto; Adam Ziegler (T)	Division/Group Supervisor	Unstaffed
Safety Officer	Mark Haines	Medical Unit Leader	Jacob Pittman (T)

RO #	Item Code	Resource	LWD	Leader Name	# Person	Report Time/Place	Report Time/Place

Work Assignments:

Special Instructions:

* IA Resource

Prepared By:

Rick Lancaster - RESL

Signature:

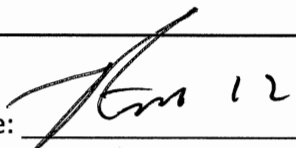

1

Personnel

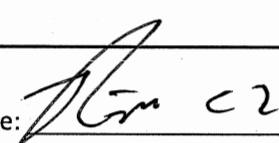
DIVISION/GROUP ASSIGNMENTS							
Elk Fire				Branch		Division	
				I		Delta	
Operational Period							
10/8/24		0700	10/8/24	2100			
Operations Personnel:							
Operations Chief (Plans)		Mike Reed		Branch Director		Don Hammack	
Operations Chief (Field)		Brian Cresto; Adam Ziegler (T)		Division/Group Supervisor		Ty Gripp; Adam Von Eye (T)	
Safety Officer		Mark Haines		Medical Unit Leader		Jacob Pittman (T)	
RO #	Item Code	Resource	LWD	Leader Name	# Person	Report Time/Place	Report Time/Place
O-16	TFLD		10/12	Andrew Parker	1	0700 Burgess	2100 Burgess
O-68	TFLD		10/17	Timothy Spencer	1	0700 Burgess	2100 Burgess
C-3	CRW1	Logan IHC	10/11	Eric Landreth	25	0700 Burgess	2100 Burgess
C-18	CR2I	North Pacific Forestry	10/17	Jose Perez	20	0700 Burgess	2100 Burgess
C-32	CRW2	Alpine Services	10/14	Juan Perez	20	0700 Burgess	2100 Burgess
O-116	WFM2	Black Tooth WFM		Braizer	11	0700 Burgess	2100 Burgess
E-144	ENG3	Montrose Hell Fighters	10/18	Ryan Sanderson	3	0700 Burgess	2100 Burgess
E-150	ENG6	Stone Mountain D83263	10/17	Joe Ortega	3	0700 Burgess	2100 Burgess
E-217	ENG6	BLM 6644	10/21	Brandon Borjon	3	0700 Burgess	2100 Burgess
E-51	WTT1	KKS Water	10/17	Mike Wood	2	0700 Burgess	2100 Burgess
O-103	HEQB		10/16	Blake Koeling	1	0700 Burgess	2100 Burgess
O-97	HEQB (t)		10/16	Michael Sweet	1	0700 Burgess	2100 Burgess
	DZR3	Bighorn Dozer	10/11	Travis Inanka	2	0700 Burgess	2100 Burgess
E-241	MBM1	Moore's Quality Earthmoving	10/21	Lee Roberts	2	0700 Burgess	2100 Burgess
E-990	GRD	Bighorn Grader	10/11	Nick Kaywood	2	0700 Burgess	2100 Burgess
O-66	EMPF		10/16	Juan Pena	1	0700 Burgess	2100 Burgess
O-69	REMS		10/16	Kelly Williams	4	0700 Burgess	2100 Burgess
E-5	AMB2	Nolen Ambulance (AMBO 4)	10/13	Jarrod Swoboda	2	0700 Burgess	2100 Burgess
Work Assignments:							
Task: Scout potential primary and alternate fireline locations.							
Purpose: Identify fireline placement.							
End State: Fireline with the highest probability of success is identified.							
Task: Locate, access and prep structures within the division							
Purpose: Identify mitigation needs to protect structures							
End State: Structures are defensible							
Special Instructions:							
Prepared By:						106	
Rick Lancaster - RESL				Signature: 		Personnel	

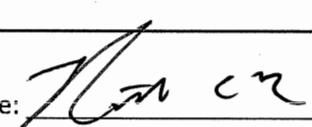
DIVISION/GROUP ASSIGNMENTS							
Elk Fire				Branch		Division	
				I		Foxtrot	
Operational Period							
10/8/24	0700	10/8/24	2100				
Operations Personnel:							
Operations Chief (Plans)		Mike Reed		Branch Director		Don Hammack	
Operations Chief (Field)		Brian Cresto; Adam Ziegler (T)		Division/Group Supervisor		Jonathan Ziegler; Ryan Borgman (T)	
Safety Officer		Mark Haines		Medical Unit Leader		Jacob Pittman (T)	
RO #	Item Code	Resource	LWD	Leader Name	# Person	Report Time/Place	Report Time/Place
C-8	CR2I	Breckenridge	10/17	Merritt Cutten	22	0700 Burgess	2100 Burgess
E-41.1	TFLD		10/14	BJ Clark	1	0700 Burgess	2100 Burgess
E-247	ENG3	Cheyenne 1	10/20	Titus Norris	4	0700 Burgess	2100 Burgess
E-220	ENG4	Idaho Trailblazers #15	10/21	Jordon Toney	3	0700 Burgess	2100 Burgess
E-36	ENG6	Yoder Brush 31	10/14	Cody Cox	2	0700 Burgess	2100 Burgess
E-37	ENG6	Goshen Fire E4	10/14	Rick Teeters	2	0700 Burgess	2100 Burgess
E-40	ENG6	AC Central Brush 12	10/14	Bill Turner	4	0700 Burgess	2100 Burgess
E-41	ENG6	Albany Co E5601	10/14	BJ Clark	4	0700 Burgess	2100 Burgess
E-148	ENG6	Vail Fire	10/17	Austin Castro	4	0700 Burgess	2100 Burgess
E-157	ENG6	Norwood E9	10/18	Casey Griffith	5	0700 Burgess	2100 Burgess
E-162	WTT2	Blue Ribbon Fire	10/19	Ryan Breen	2	0700 Burgess	2100 Burgess
E-42	DZR3	Yoder Dozer 1	10/14	Rob Edmunds	2	0700 Burgess	2100 Burgess
O-65	EMPF		10/17	Chas Carlson	1	0700 Burgess	2100 Burgess
Work Assignments:							
Task: Scout potential primary and alternate fireline locations.							
Purpose: Identify fireline with highest probability of success.							
End State: Fireline is constructed in locations of highest probability of success.							
Task: Locate, assess and prep structures within the division.							
Purpose: Identify mitigation needs to protect structures.							
End State: Structures are defensible.							
Special Instructions:							
Prepared By:						58	
Rick Lancaster - RESL				Signature: 		Personnel	

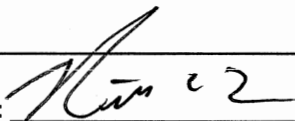
DIVISION/GROUP ASSIGNMENTS							
Elk Fire				Branch		Division	
				I		Hotel	
Operational Period							
10/8/24	0700	10/8/24	2100				
Operations Personnel:							
Operations Chief (Plans)		Mike Reed		Branch Director		Don Hammack	
Operations Chief (Field)		Brian Cresto; Adam Ziegler (T)		Division/Group Supervisor		Jon Stonelake; Joe Bocek (T)	
Safety Officer		Mark Haines		Medical Unit Leader		Jacob Pittman (T)	
RO #	Item Code	Resource	LWD	Leader Name	# Person	Report Time/Place	Report Time/Place
C-9	CRW1	Crane Vally IHC	10/17	Matthew Dunlap	19	0700 ICP	2100 ICP
C-10	CR2I	Firestorm Crew 6	10/17	Gene Lopez	19	0700 ICP	2100 ICP
C-25	CRW2	JC Orozco C379	10/21	Jose C Orozco	20	0700 ICP	2100 ICP
C-26	CRW2	West Coast Reforestation	10/20	Moises Valadez	20	0700 ICP	2100 ICP
E-196	ENG3	J3 Contracting	10/21	Chris McAndrew	3	0700 ICP	2100 ICP
E-222	ENG4	Idaho Trailblazers 14	10/21	Johnathan Hoag	3	0700 ICP	2100 ICP
E-154	ENG6	National Wildland Fire	10/19	Quito Justice	3	0700 ICP	2100 ICP
* E-991	ENG6	WY-BHF-E661	10/12	Tim Holliday	3	0700 ICP	2100 ICP
E-228	WTS2	Iona Water Service	10/20	Roy Neal	1	0700 ICP	2100 ICP
E-1	DZR3	Park County	10/11	Pat Calkin	2	0700 ICP	2100 ICP
E-24	DZR3	Welborn Aqua	10/14	Travis Welborn	2	0700 ICP	2100 ICP
O-222	EMPF		10/21	Robby White	1	0700 ICP	2100 ICP
O-70	REMS	REMS 3	10/16	Joe Decker	4	0700 ICP	2100 ICP
E-186	AMB1	Eagle County Paramedics (AMBO 8)	10/19	Gregory Sawyer	2	0700 ICP	2100 ICP
Work Assignments:							
Task: Scout potential secondary and alternate fire line locations.							
Purpose: Identify fire line placement.							
End State: Construct fire line with the highest probability of success.							
Task: Locate, assess and prep structures within the division.							
Purpose: Identify mitigation needs to protect structures.							
End State: Structures are defensible.							
Special Instructions:							
* IA Resource							
Prepared By: Rick Lancaster - RESL						Signature: 	
						103 Personnel	

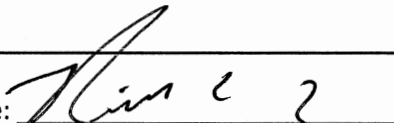
DIVISION/GROUP ASSIGNMENTS							
Elk Fire				Branch		Division	
				I		India	
Operational Period							
10/8/24	0700	10/8/24	2100				
Operations Personnel:							
Operations Chief (Plans)		Mike Reed		Branch Director		Don Hammack	
Operations Chief (Field)		Brian Cresto; Adam Ziegler (T)		Division/Group Supervisor		Scott Nielson; Hale Redding (T)	
Safety Officer		Alison Robb; Tedd Teahon(T)		Medical Unit Leader		Jacob Pittman (T)	
RO #	Item Code	Resource	LWD	Leader Name	# Person	Report Time/Place	Report Time/Place
O-133	TFLD		10/19	Christopher Jones	1	0700 ICP	2100 ICP
C-4	CRW1	Flathead IHC	10/11	Matt Delaney	22	0700 ICP	2100 ICP
C-21	CRW2	Rocha Reforestation	10/20	Jaime Lopez Salas	20	0700 ICP	2100 ICP
C-27	CRW2	Cabrera	10/21	Jonathan Moreno	20	0700 ICP	2100 ICP
E-145	ENG3	National Wildland Fire	10/19	Aaron Phillips	3	0700 ICP	2100 ICP
E-193	ENG3	Outback Firefighting	10/19	Michael Terry	3	0700 ICP	2100 ICP
E-226	ENG3	CB Fire Suppression	10/21	Charles Bradford	3	0700 ICP	2100 ICP
E-31	ENG6	Castle Mountain Fire	10/14	Cody Welch	3	0700 ICP	2100 ICP
E-155	ENG6	Colorado Wildland Fire Service	10/19	Scott Atterberry	3	0700 ICP	2100 ICP
E-156	ENG6	Black Forest 742	10/19	Tyler Delobel	3	0700 ICP	2100 ICP
E-216	ENG6	Crested Butte	10/20	Joe Blunn	3	0700 ICP	2100 ICP
E-229	WTT1	Hydrotactical	10/20	Dan Warner	2	0700 ICP	2100 ICP
E-130	WTS2	Black Hawk 2-5	10/19	Thomas Hageman	2	0700 ICP	2100 ICP
E-230	WTT2	Paulton Tender	10/20	Dalton Stearns	2	0700 ICP	2100 ICP
E-201	DZR1	Wilkin Dozer	10/20	Tyler Center	2	0700 ICP	2100 ICP
E-158	DZR3	Rocking D	10/18	Nick Williams	2	0700 ICP	2100 ICP
	DZR3	CDS Dozer				0700 ICP	2100 ICP
E-59	AMB2	Rough Country Ambulance (AMBO 6)	10/18	Matt Siggins	2	0700 ICP	2100 ICP
Work Assignments:							
Task: Secure fires edge along dozer line, scout and construct line from water treatment facility to DIV H break.							
Purpose: Minimize fire's impact to the Big Goose watershed.							
End State: Minimize impact to Big Goose watershed and protect the water supply to the city of Sheridan.							
Special Instructions:							
Prepared By: Rick Lancaster - RESL							
Signature: 						98 Personnel	

DIVISION/GROUP ASSIGNMENTS							
Elk Fire				Branch		Division	
				II		Kilo/Mike	
Operational Period							
10/8/24	0700	10/8/24	2100				
Operations Personnel:							
Operations Chief (Plans)		Mike Reed		Branch Director		Greg Campbell	
Operations Chief (Field)		Brian Cresto; Adam Ziegler (T)		Division/Group Supervisor		Gary Hobbs	
Safety Officer		Alison Robb; Tedd Teahon(T)		Medical Unit Leader		Jacob Pittman (T)	
RO #	Item Code	Resource	LWD	Leader Name	# Person	Report Time/Place	Report Time/Place
O-36.61	TFLD		10/14	Brady Glauthier	1	0700 ICP	2100 ICP
O-72	TFLD		10/15	Jarred Gordon	1	0700 ICP	2100 ICP
C-19	CRW2	Alta Pacific	10/18	Joel Torres	20	0700 ICP	2100 ICP
C-22	CRW2	R&R Contracting	10/20	Alfredo Marcelino	20	0700 ICP	2100 ICP
C-24	CRW2	JC Orozco C108	10/21	Chris Orozco	20	0700 ICP	2100 ICP
E-7	ENG6	Worland 62	10/12	Ben Gomez	3	0700 ICP	2100 ICP
E-27	ENG6	Mountain Man	10/14	Tim McElhinny	3	0700 ICP	2100 ICP
E-28	ENG6	Grand E-340	10/14	Emanuel Janisch	3	0700 ICP	2100 ICP
E-33	ENG6	WY-WRA E5863	10/14	Manuel Wesaw	4	0700 ICP	2100 ICP
* E-39	ENG6	Montana EMD E2608	10/14	Matt Harding	8	0700 ICP	2100 ICP
E-49	ENG6	Thunder Mountain Fire	10/16	Jeremiah Miller	3	0700 ICP	2100 ICP
E-152	ENG6	Firecat	10/17	Marcie Moore	3	0700 ICP	2100 ICP
E-2	WTS1	Lingle Tender 2	10/12	Mark Welling	1	0700 ICP	2100 ICP
O-23	EMPF		10/12	Ross Byrd	1	0700 ICP	2100 ICP
Work Assignments:							
Task: Mop up and secure fire edge along roads, dozer lines and handlines from Drop Point 22 to Division break at PK lane. Continue to mop up near structures. Continue to patrol from Drop Point 22 to Division M/K break.							
Purpose: Reduce the potential of fire becoming established outside the current fire perimeter in Division M/K. Limit any additional impacts to structures, grasslands and private property.							
End State: Fire perimeter in Division K/M is contained to current area. No additional impacts to private property, grasslands and values at risk are protected.							
Special Instructions:							
* IA Resource							
Prepared By:						93	
Rick Lancaster - RESL				Signature: 		Personnel	

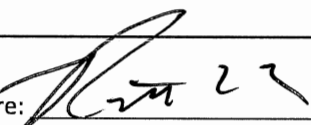
DIVISION/GROUP ASSIGNMENTS							
Elk Fire				Branch		Division	
				II		Papa/Zulu	
Operational Period							
10/8/24	0700	10/8/24	2100				
Operations Personnel:							
Operations Chief (Plans)		Mike Reed		Branch Director		Greg Campbell	
Operations Chief (Field)		Brian Cresto; Adam Ziegler (T)		Division/Group Supervisor		Justin Cowger; Peter Freire (T)	
Safety Officer		Alison Robb; Tedd Teahon(T)		Medical Unit Leader		Jacob Pittman (T)	
RO #	Item Code	Resource	LWD	Leader Name	# Person	Report Time/Place	Report Time/Place
C-7	CRW1	Tatanka IHC	10/8	David Zortman	21	0700 ICP	2100 ICP
*	CR21	Silver Creek	10/18	Raul Guzman	20	0700 ICP	2100 ICP
E-146	ENG3	Jackson 105 Fire	10/18	Joey DeMartino	4	0700 ICP	2100 ICP
E-32	ENG4	Altergott	10/15	JT Evans	3	0700 ICP	2100 ICP
*	E-8	ENG6 Fremont 142	10/13	Rich Rogers	3	0700 ICP	2100 ICP
*	E-9	ENG6 Fremont 143	10/13	Chaz Brown	3	0700 ICP	2100 ICP
E-47	ENG6	Fire Trax	10/16	Scott Haney	3	0700 ICP	2100 ICP
E-48	ENG6	National Wildland Fire	10/15	Leenkum Baca	3	0700 ICP	2100 ICP
E-151	ENG6	DeBeque 24 Brush 81	10/17	Triston Quigley	2	0700 ICP	2100 ICP
E-153	ENG6	Outback Fire	10/18	John Beal	3	0700 ICP	2100 ICP
*	ENG6	National Wildland Fire 621		Jason Davis	3	0700 ICP	2100 ICP
E-3	WTS2	Double O H2O	10/12	Devon Singleton	1	0700 ICP	2100 ICP
E-54	WTS2	Welborn Aqua Haul	10/14	Lance Jayo	1	0700 ICP	2100 ICP
E-208	WTS2	SCI Water Tender	10/14	Jacob Lindemann	1	0700 ICP	2100 ICP
E-206	GRD2	SCI Road Grader	10/14	Shane Sanburn	1	0700 ICP	2100 ICP
	GRD1	County Grader 07			1	0700 ICP	2100 ICP
	GRD1	Wagner Blade			1	0700 ICP	2100 ICP
	GRD2	Sunlight Blade			1	0700 ICP	2100 ICP
	AMB2	Sheridan County (AMBO 5)		Gacke	2	0700 ICP	2100 ICP
Work Assignments:							
<p>Task: Assess current fire growth while evaluating opportunities to utilize hand crews, engines and heavy equipment. Evaluate locations to construct control lines to limit fire growth to the north and west.</p> <p>Purpose: Minimize fire from further movement toward Montana and across Pass Creek Road. Limit growth and impacts on structures and grasslands.</p> <p>End State: Fire does not cross Montana and does not cross Pass Creek Road, northeast of Gay Creek. No additional impacts to private property, and values at risk are protected.</p> <p>Task: Patrol and monitor between the P/M break and the P/Z break.</p> <p>Purpose: Minimize impact to structures and values at risk.</p> <p>End State: The fire cannot threaten any values at risk.</p>							
Special Instructions:							
* IA Resource							
Prepared By:						79	
Rick Lancaster - RESL				Signature: 		Personnel	

DIVISION/GROUP ASSIGNMENTS

<h1>Elk Fire</h1>	Branch		Division	
			<h1>Night - North</h1>	
Operational Period				
10/8/2024	1800	10/9/24	0800	

Operations Personnel:

Operations Chief	Terry McShane	Division/Group Supervisor	Vern Gruwell
Safety Officer	Brian Cole	Medical Unit Leader	

RO #	Item Code	Resource	LWD	Leader Name	# Person	Report Time/Place	Report Time/Place
C-11	CR2I	Firestorm Crew 7	10/15	Chris Sprague	20	1800 ICP	0800 ICP
E-46	ENG3	Los Pinos FD E88	10/15	David Doucleff	5	1800 ICP	0800 ICP
E-35	ENG4	Dragon Fighters 41	10/14	Mike Specht	3	1800 ICP	0800 ICP
E-1000	ENG4	Clearmont 185	10/15	David Kane	2	1800 ICP	0800 ICP
E-149	ENG6	Montrose Hell Fighters	10/16	Brent Stanley	3	1800 ICP	0800 ICP
E-197	ENG6	Chihuahua 30-62	10/20	Rory Bigrope	3	1800 ICP	0800 ICP
O-64	EMPF		10/16	Jesse Wright	1	1800 ICP	0800 ICP

Work Assignments:

Task: Patrol and mop up areas that threaten values at risk.
Purpose: Protect values at risk.
End State: Fire does not pose a threat to any critical values within or adjacent to the division.

Special Instructions:

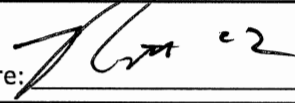
Prepared By: Rick Lancaster - RESL	Signature: 	39 Personnel
---------------------------------------	---	-----------------

DIVISION/GROUP ASSIGNMENTS

Elk Fire	Operational Period			Branch	Division
	10/8/2024	1800	10/9/24	0800	Night - South

Operations Personnel:

Operations Chief	Terry McShane	Division/Group Supervisor	Richard Griffin; Brian Gorwitz (T)
Safety Officer	Brian Cole	Medical Unit Leader	

RO #	Item Code	Resource	LWD	Leader Name	# Person	Report Time/Place	Report Time/Place
O-47	TFLD		10/13	Russell Haynes	1	1800 ICP	0800 ICP
O-1000	STEN		10/18	Justin Burkart	1	1800 ICP	0800 ICP
C-17	CRW1	Beckwourth IHC	10/10	Dustin Kaurich	21	1800 ICP	0800 ICP
C-20	CRW2	Rocha Reforestation	10/20	Victor Rocha	20	1800 ICP	0800 ICP
E-44	ENG3	Oak Creek FD E837	10/16	Kyle Simpson	4	1800 ICP	0800 ICP
E-45	ENG3	Montrosse Hell Fighters E52	10/16	Brent Stanley	3	1800 ICP	0800 ICP
E-195	ENG3	J3 Contracting 56	10/20	Skip Klotz	3	1800 ICP	0800 ICP
E-29	ENG6	Dragon Fighters 62	10/14	Nathan Sands	2	1800 ICP	0800 ICP
E-30	ENG6	Castle Mountain Fire	10/15	Chase Cork	3	1800 ICP	0800 ICP
E-50	ENG6	Cimarron Hills	10/16	David Farr	3	1800 ICP	0800 ICP
E-1002	ENG6	Clearmont 155	10/15	Mike Sindelar	2	1800 ICP	0800 ICP
E-131	DZR2	Yoder Dozer 2	10/15	Bob Hershey	2	1800 ICP	0800 ICP
E-58	AMB2	Rough Country Ambulance (AMBO 7)	10/17	Bailey Johnson	2	1800 ICP	0800 ICP

Work Assignments:
Task: Patrol and mop up areas that threaten values at risk.
Purpose: Protect values at risk.
End State: Fire does not pose a threat to any critical values within or adjacent to the division.

Special Instructions:

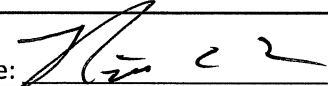
Prepared By: Rick Lancaster - RESL	Signature: 	69 Personnel
---------------------------------------	---	-----------------

AIR OPERATIONS SUMMARY 220		Prepared By: Dennis A. Morton	Prepared: 10/07/2024	Prepared Time: 19:00 hrs.	
1. INCIDENT NAME: ELK FIRE	2. OPERATIONAL PERIOD 10/08/2024	START TIME: 0900	END TIME: 1900	SUNRISE: 0715	SUNSET: 1834

3. REMARKS (Safety Notes, Hazards, Air Operations Special Equipment, etc.). <ul style="list-style-type: none"> Assess mission complexity and the Benefit vs Risk of the mission. Ensure visibility and winds are adequate to safely conduct flight operations. If you see a UAS on your division report it up the chain of command to Air Operations or Air Attack, it may or may not be a friendly! Smoky conditions can hamper our aviation operations adhere to visibility limitations, and DO NOT be pressured into accepting a mission that you know, or feel is unsafe! 		4. READY ALERT AIRCRAFT: TBD Daily Air Ambulance: GRIT-78 Hoist in Sheridan (24 hr) Shorthaul in Greybull, WY order through Cody Dispatch, Air Attack, or Air Ops. *See ICS 206 Medical Plan in IAP*	5. TFRs: 4/5796 Elevation: 12,500 MSL Active: 24 Hrs TFR Freq: 123.5750
--	--	---	---

6. PERSONNEL	NAME	PHONE #	7. FREQUENCIES	AM	FM	8. FIXED-WING Avail/ Type/ Make-Model/ N#/ Base
AOBD	Dennis A. Morton	406.660.2318	A/A Primary TFR	123.5750		ATGS: Order through Air Ops or Cody Dispatch. AIRTANKERS: Order thru Air Ops or Cody Dispatch if air attack is not up
			A/A Rotor	118.6000		
ASGS	Henry Gilliland	307.349.6823				EXTRACTION GRIT-78 MEDEVAC/HOIST 24HR CONTACT Trevor Harnson 307.272.0618 Bryan Herget 307.256.6567 SHORTHHAUL: Shorthaul aircraft in Greybull, WY Order thru Air Ops, Air Attack, or Cody Dispatch Email daily Helicopter/Fixed-wing costs to: sheridanhb2024@gmail.com CTRs email to: 2024.elk.finance@firenet.gov
ASGS(t)	Killian Malone	703.477.7798	A/G Primary		166.6125	
HEBM	Travis Nichols	541.206.2751	A/G Secondary		167.9500	
HEBM(t)	Garrett Hires	760.310.7791				
			Deck		163.1000	
ATGS	Ben Renfro	541.589.0452	LIFEFLIGHT		155.3400	
ATGS	Steven Latham	406.546.5389	VMED 28 A/G		(Tx-t 156.7)	
HLCO	Gordon Grosslight	719.431.1389			168.6250	
ATGS/IA	Jason Kolb	928.699.4985	Air Guard		(Tx-t 110.9)	
UR-31 0300-1500	Sean Carey	970.819.7680	National Flight		168.6500	
UR-31 1500-0300	James Diaz	402.419.3754	Following		(Rx-t/Tx-t 110.9)	
Cody Dispatch Aircraft Desk		307.578.5750				

9. HELICOPTERS/FIXEDWING ASSIGNED

FAA N#	TY	MAKE/MODEL	BASE	START	AVAIL	REMARKS	FAA N#	TY	MAKE/MODEL	BASE	START	AVAIL	REMARKS
381SH	1	UH-60 Hawk	KSHR	0800	0900	Buckets	328HW	3	AS-350B3	KSHR	0800	0900	Recon
115	1	HH-60L Hawk	KSHR	0800	0900	Buckets	173BH	3	AS-350B3	KSHR	0800	0900	HLCO/Recon
172AC	1	S-64 Crane	KSHR	0800	0900	Tanked	UR-31	3	Alta X	All Divs	0800	0900	IR/PSD
405AJ	1	CH-47D	KSHR	0800	0900	Tanked	325FS	1	Pilatus	KSHR	0800	0900	FW-MMA/IR
178AC	1	S-64F Crane	KSHR	0800	0900	Tanked							
163AC	1	S-64F Crane	KSHR	0800	0900	UnAv 10/9							
205PT	2	Bell 205A1++	KSHR	0800	0900	Cargo/Buckets	GRIT-78	1	UH-60	KSHR	24-HR standby		Hoist/Medivac

10. TASK/ MISSION/ ASSIGNMENT (Type/ function includes: Air Tactical, Retardant, Recon, Personnel Transport, Bucket Operations, SAR, etc.)					
TYPE/FUNCTION	PRIORITY	NAME OF PERSONNEL OR CARGO (If applicable) or instructions for tactical aircraft	MISSION START	FLY FROM	FLY TO
Buckets	1		As requested	Helibase	Fire
Slings	3		As requested	Helibase	Fire
Recon/PSD	2		As requested	Helibase	Fire

WIND LIMITATIONS

Flights above ground level	Flight Permitted in Winds Less than / Maximum Gust Spread		
	Type 1 Helicopters	Type 2 Helicopters	Type 3 Helicopters
More than 500' AGL	<50kts / Gusts: N/A	<50kts / Gusts: N/A	<50kts / Gusts: N/A
Less than 500' AGL	<40kts / Max Gust Spread: 15kts	<40 kts / Max Gust Spread: 15kts	<30kts / Max Gust Spread: 15kts

AVIATION LOCATIONS FOR A COMPLETE LIST SEE PILOT MAPS AND ACCOMPANYING TABLE			
NAME	ELEV.	LATITUDE	LONGITUDE
Sheridan Helibase	4021'	44° 46.292' N	106° 58.294 W
H-1 (Type 2-3)	7286'	44° 54.350' N	107° 34.692' W
H-2 (Type 2-3)	7,339'	44° 53.927' N	107° 34.650' W
H-3 (Type 2-3)	8,451'	44° 52.265' N	107° 31.357' W
H-20 (Type 2-3)	4,230'	44° 50.970' N	107° 17.150' W
H-90 (Type 2-3)	5,490'	44° 57.899' N	107° 31.523' W
H-16 (Type 2-3)	8,000'	44° 47.417' N	107° 23.967' W
H-22 (Type 2-3)	4,285'	44° 51.746' N	107° 18.239' W
H-12 (Type 2-3)	8,140'	44° 47.232' N	107° 32.028' W

REMINDER!
A FLIGHT RISK
ASSESSMENT (GAR)
MUST BE COMPLETED
BEFORE DAILY MISSIONS

ASSIGNED SUPPORT RESOURCES		
Identifier	Location	Resource #
Water Tender	Helibase	E-178
Hotsy	Helibase	E-161
Western Wildfire Support Trailer	Helibase	E-60
Dumpster	Helibase	S-231
Laird Sanitation	Helibase	S-66, S-65
Laird Sanitation	MRB	S-111, S-112
Pecos Valley Wildfire	MRB	A-63

To error is human, but to persevere in error is only the act of a fool.

... The Logic of Failure

CONTROLLED UNCLASSIFIED INFORMATION//BASIC (CUI)

INCIDENT RADIO COMMUNICATIONS PLAN ICS-205			1. INCIDENT NAME	2. DATE/TIME PREPARED	3. OPERATIONAL PERIOD DATE/TIME			
			ELK Incident	10-07-2024 1500	10-08-20-2024 0000-2400			
4. BASIC RADIO CHANNEL UTILIZATION								
Ch #	Channel Name	Assignment	RX Frequency	RX Tone/NAC	TX Frequency	TX Tone/NAC	Mode Digital (D) Analog (A)	Remarks
1	CMD1	Command	170.0000	136.5	166.6750	136.5	A	Padlock Mountain
2	CMD2	Command	170.6875	136.5	166.5750	136.5	A	Burgess
3	CMD3	Command	170.4125	136.5	165.9625	136.5	A	Lookout Mountain
4	CMD4	Command	170.0125	136.5	165.2500	136.5	A	Not Installed
5	DOME PK	Dome Peak	170.4750	110.9	164.1500	167.9	A	Dome Peak Forest
6	PORTABLE	PORTABLE	170.4750	110.9	164.1500	103.5	A	Northeast Portable Repeater
7	TAC7	DIV A / D	168.0500	136.5	168.0500	136.5	A	Division A / D
8	TAC8	DIV M / K	168.2000	136.5	168.2000	136.5	A	Division M / K
9	TAC9	DIV F	168.6000	136.5	168.6000	136.5	A	Division F
10	TAC10	DIV P / Z / H	166.7250	136.5	166.7250	136.5	A	Division P / Z / H
11	TAC11	DIV I - NIGHT	166.7750	136.5	166.7750	136.5	A	DIV I - NIGHT
12	TAC12	STRUCTURE	168.2500	136.5	168.2500	136.5	A	STRUCTURE
13	VMED28	Medical	155.3400	0.000	155.3400	156.7	A	Medical/Ambulance
14	A/G PRI	Air to Ground Pri	166.6125	0.000	166.6125	0.000	A	Primary Air to Ground
15	A/G SEC	Air to Ground Sec	167.9500	0.000	167.9500	0.000	A	Secondary Air to Ground
16	AIRGUARD	EMERGENCY USE ONLY	168.6250	0.000	168.6250	110.9	A	EMERGENCY USE ONLY
ICS-205 Prepared By:		<i>Walter Warrick</i> <i>COML</i>		Current Clone Version: 100724		ALWAYS POST A HUMAN REPEATER TO RELAY MESSAGES OUT OF AREAS WHERE YOU HAVE INADEQUATE COMMUNICATIONS		
		DPH/GPH:		Press & Hold # Key to Check Version				
		P-150/S/KNG/BKR:		Look at Zone Label for Version				

COMMUNICATIONS UNIT 24 hr phone:

208-891-8019

CONTROLLED UNCLASSIFIED INFORMATION//BASIC (CUI)

IAP Map

Elk
 WY-BHF-000399
 10/8

74,685 acres at 10/07 @ 0545 hrs

- Mobile Retardant Base
- Helispot
-)(Division Break
- || Branch Break
- Incident Command Post
- Drop Point
- ⊠ Closure
- ⊠ Camp
- ⊠ Staging Area
- ⊠ Lookout
- ⊠ Value at Risk
- ⊠ Landmark
- ⊠ Road Repair
- ⊠ Mobile Weather Unit
- ⊠ Repeater
- ⊠ Dip Site
- ⊠ Draft Site
- ⊠ Completed Dozer Line
- ⊠ Completed Fuel Break
- ⊠ Completed Hand Line
- ⊠ Completed Road as Line
- ⊠ Planned Dozer Line
- M Planned Mixed Construction Line
- Access Route
- ⊠ Highlighted Feature
- ▬ Contained
- ▬ Uncontained
- National Forest Boundary



00.511.52
 Miles

1:300,000 | jmb | 10/7/2024 1735
 Acres from IR and gps
 North American 1983 Datum. Lat/Long Grid

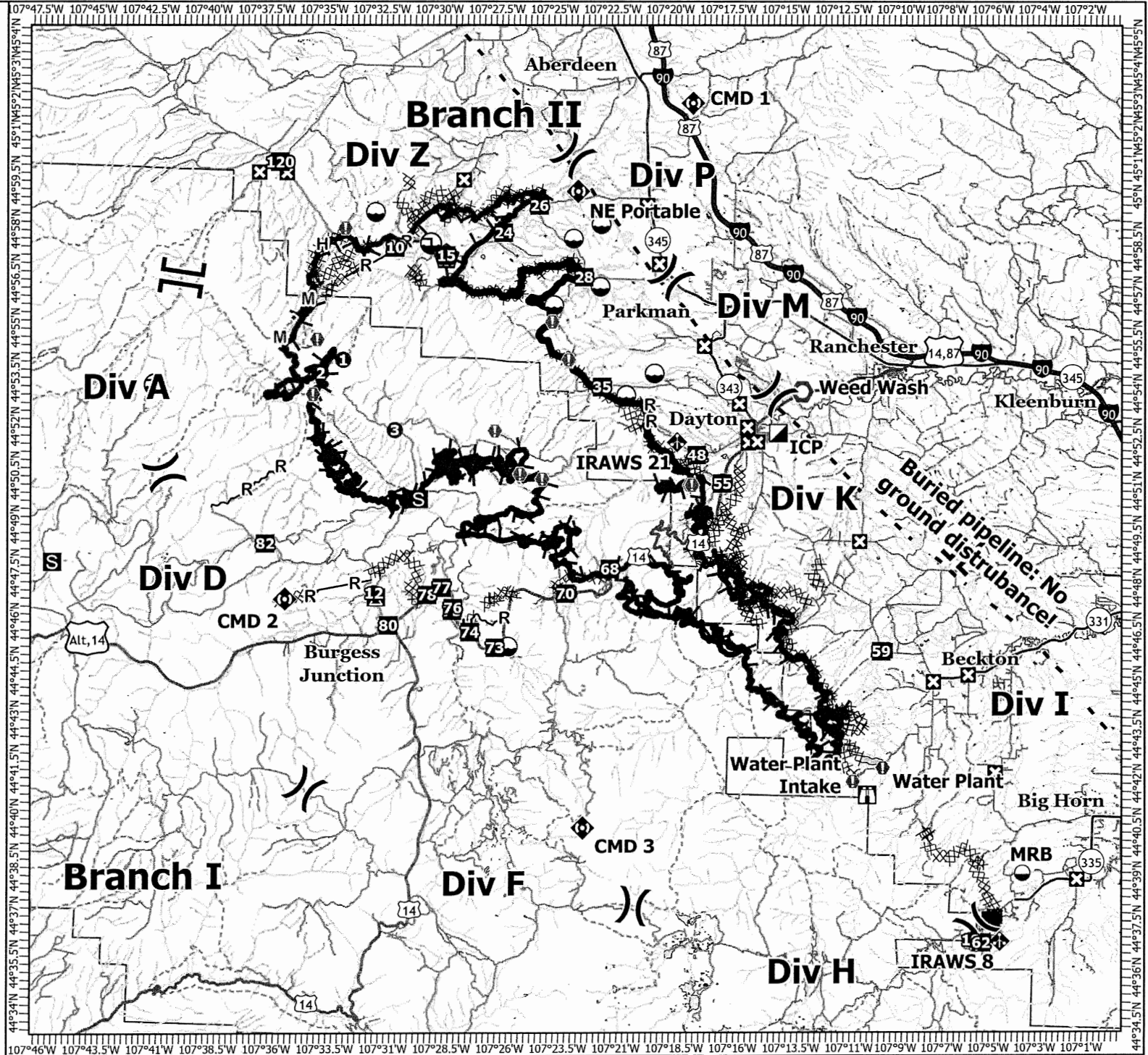

Transportation

EIK
WY-BHF-000399
10/8

74,685 acres at 10/07 @ 0545 hrs

- Mobile Retardant Base
- Helispot
- Division Break
- Branch Break
- Drop Point
- Closure
- Camp
- Staging Area
- Lookout
- Landmark
- Road Repair
- Mobile Weather Unit
- Repeater
- Fire Perimeter
- Primary Highway
- Secondary Highway
- Primary Paved
- Secondary Paved
- State Road (Dirt)
- County Road (Dirt)
- Secondary Dirt
- Paved Road
- Gravel Road
- Dirt (Not Paved)
- Road, Not Maintained for Passenger Car
- Trail
- Railroad
- State or Territory
- Forest Service
- Highlighted Routes

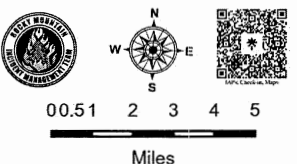

1:300,000 | RM CIMT3 | 10/7/2024 1717
 Acres from IR and gps
 North American 1983 Datum. Lat/Long Grid

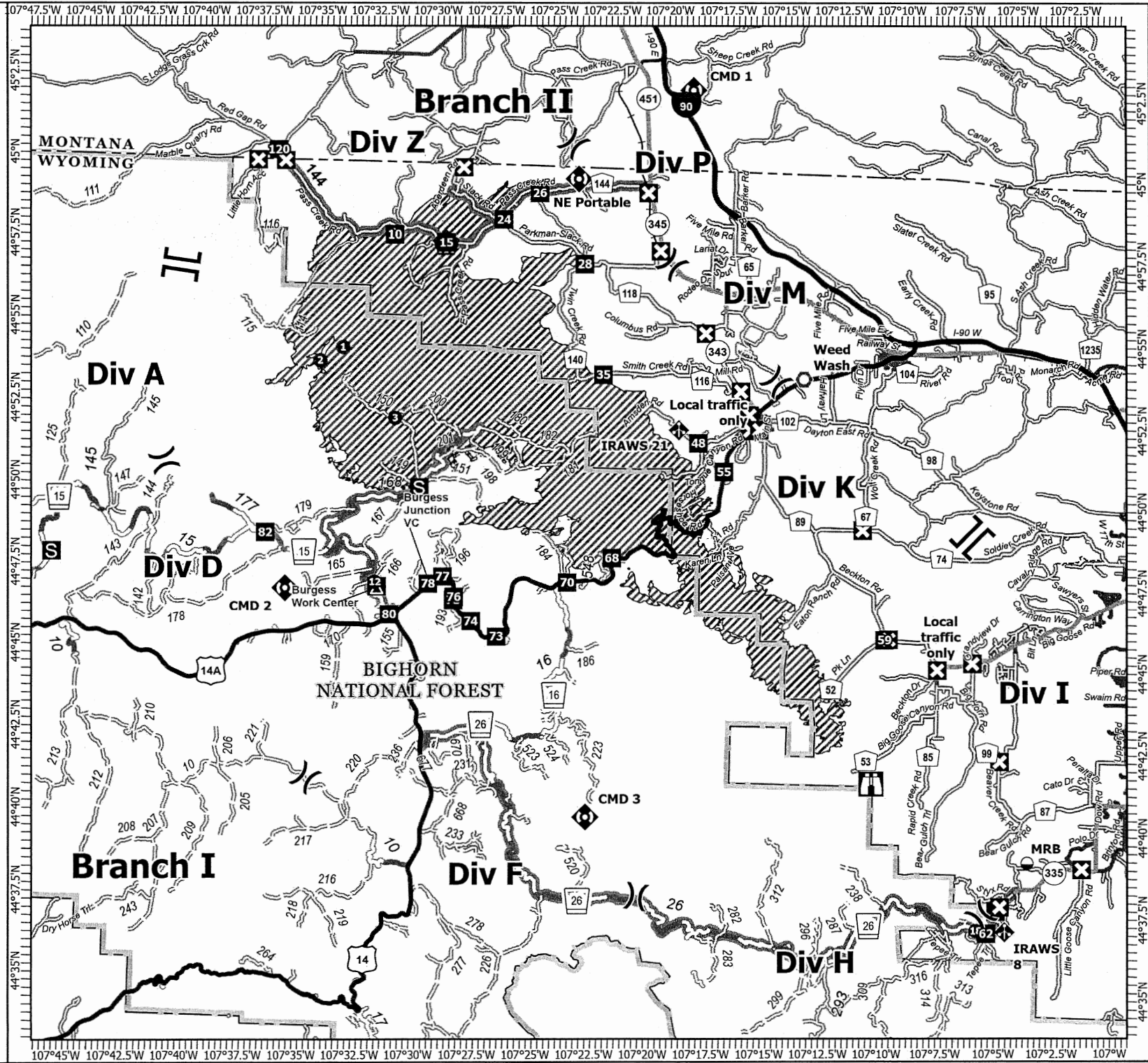

ELK FIRE FINANCE PROCEDURES

Finance email: 2024.elk.finance@firenet.gov

Finance Phone Numbers

Time (Personnel and Equipment): 208-914-1873

Comp/Claims: 208-891-6348

To complete Finance check-in, please email electronic copies of the following documents as applicable:

- Contract/Agreement/State Cooperative Agreement
- Casual Hire Form
- Resource Order
- Crew Manifest
- Travel CTRs and Shift Tickets

Time

Please email completed CTRs and/or Shift Tickets signed by immediate supervisor **every 2-3 days, after submitting travel time**. Include Resource Order Number in the subject line.

- Electronic CTRs and Shift Tickets are available through the QR code on the IAP cover.
- A **legible photo** is acceptable.
-

**** All time must include required justifications for hazard pay, compensable meal breaks, or excess hours. Don't forget name, RO# and date. Include a valid phone # and email.**

Medical

Please work directly with the **Medical Unit Leader**. The MEDL will work with Finance to ensure forms are available and completed.

Damages or Claims

Do not wait until day of demob. An electronic OF-289, *Property Loss or Damage Report*, is available through the QR Code on the IAP cover. Contact Comp/Claims (or FSC) with questions. Include witness statements, signatures and **your contact info**.



Training Message

Solve the puzzle! Don't forget to complete the "trainee check-in" on Linktree.

Today's Message: Trainees should _ _ _ _ _

A	B	C	D	E	F	G	H	I	J	K	L	M	N	O	P	Q	R	S	T	U	V	W	X	Y	Z
21				5			6															12			

A	W	A						H	E						W		H					H	E				
21	24	12	21	19	7			16	6	5	16	1		8	25		12	8	18	6		18	6	5			
			E						A									E				A					
8	25	16	8	3	5	25	18		18	26	21	8	25	8	25	14		7	23	5	16	8	21	24	8	7	18

Training Specialist: Wendy Fischer (Virtual)

(970)759-9610 · wendy_fischer@firenet.gov

DAYTON ICP



North

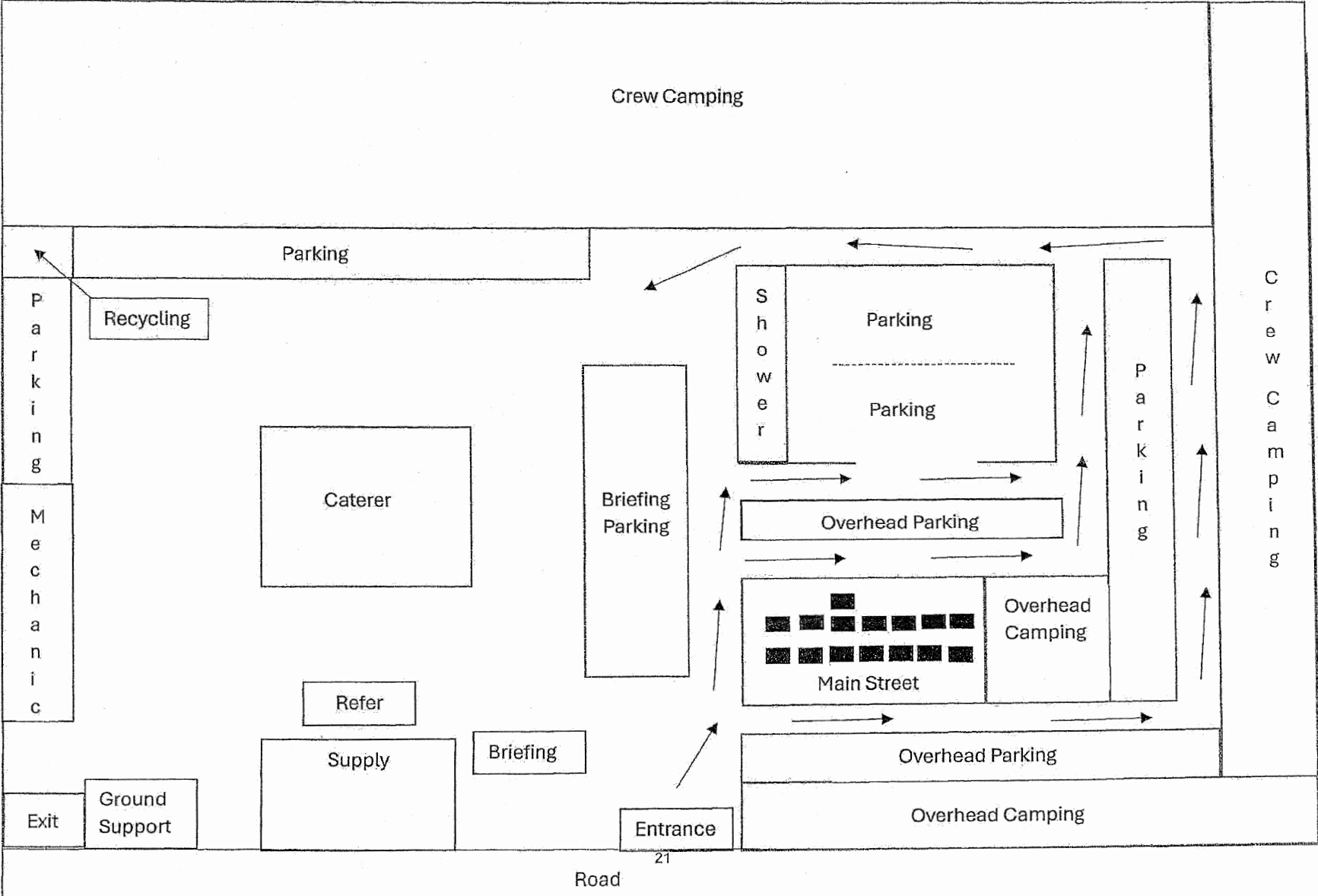



Rocky Mountain CIMT Three



Line Supply Order

Date & Time Order was Placed	Order # (BR+DIVS + #)	Location & Time for Delivery (Division/LZ/DP/Lat Long)	Mode of delivery (Driven/Helo/DIVS to Pick up)

Order received in Communications by (name & time):

Order received in Supply by (name & time):

Order received in Transportation by (name & time):

Order received in Helibase by (name & time):

Order shipped to line unit by (name & time): (Send this sheet to the line with the order)

#	Item	Amount	Item	Amount	
1.		29.	Slingable Blivet	ea.	
2.		30.	Folding Tank, specify size	ea.	
3.		31.	Lightweight Pump Kit (Cache)	ea.	
4.		32.	Hose, 1 1/2"	ea.	
5.	Water, 5 gal. cubie	ea.	33.	Hose, 1"	ea.
6.	Batteries- AA	1-Flat	34.	Hose, 3/4"	ea.
7.	Batteries, AAA (12per pk)	pk.	35.	Reducer, 11/2" x1"	ea.
8.	Flagging, Specify type	roll	36.	Reducer, 1" x 3/4"	ea.
9.	Gas, raw	gal.	37.	Gated "Y", 1 1/2"	ea.
10.	Bar Oil	gal.	38.	Gated "Y", 1"	ea.
II.	2- cycle oil	qt.	39.	Gated "Y"3/4 "	ea.
12.	Sleeping Bags	ea.	40.	Shut-off Valve, "	ea.
13.	Gatorade	cs.	41.	In-line Tee, 1 1/2" x 1"	ea.
14.	Tarps / Plastic	roll	42.	Nozzle, 1 1/2"	ea.
15.	Parachute Cord	roll	43.	Nozzle, 1I"	ea.
16.	Tool, Shovel	ea.	44.	Nozzle, 3/4"	ea.
17.	Too I, Pulaski	ea.	45.	20 Man First Aid Kit	ea.
18.	Tool, Combi	ea.	46.	Chainsaw Kit	ea.
19.	Tool, McLeod	ea.	47.	Toilet Paper (96 per case)	rl.
20.	Tool, Specify Type	ea.	48.	1000 ft. Hose Lay Kit	ea.
21.	Fusee	cs.	49.	Garbage Bags	bx.
22.	Drip Torch	ea.	50.	Leadline	ea.
23.	Drip Torch Mix, 5 gal.	ea.	51.	Spike Supply Kit	ea.
24.	Coffee Kit w/propane	ea.	52.	Sprinkler Kit	ea.
25.	Swivel	ea.	53.	Line Spike Supply Kit	ea.
26.	Backpack Pump	ea.			ea.
27.	Pumpkin, specify size	ea.			ea.
28.	Mark 3 Pump Kit w/fuel	ea.			ea.

Revised 5/26/2020

Team Ordering/Timeline Process:



1100 - Last call to change spike camp resource hot food location.

- All crew level orders will be placed through *DIVS* or Branch.
- *DIVS* or Branch will place all orders through Communications Unit.
- All orders will be tracked using the process found on the front of this form.

GPS Datum: NAD 83- Degrees, Decimal, Minutes (DDMM.MM)

Definitions

Line Spike Camp-Managed by Operations at the *DIVS* level; mobile, short duration and self-sufficient.
 Spike Camp-Supported by Logistics, listed in the IAP, numbers in camp are set by 1100, named by Plans.
 Emergency Medevac-Life threatening situation requiring immediate medical attention. Handled as per IAP med plan.
 Communications to clear command channel radio traffic.
 Medical Transport-Transport of less serious injury/illness managed by Operations Section or line Medics back to camp for evaluation and/or treatment.

1000 ft. Hose Lay Kit (Order as "#48")				Spike Supply Kit (Order as "#51")			
Quantity	NFES#	Item	Weight	Quantity	NFES#	Item	Weight
10 ea.	1239	Hose 1 1/2"	125 lbs.	2 rolls	0071	Duct Tape	4 lbs.
10 ea.	1238	Hose 1"	84 lbs.	4 rolls	0222	Fiber Tape	2lbs.
20 ea.	1016	Hose 3/4"	25 lbs.	1 case	0021	Trash Bags	21 lbs.
5 ea.	0231	1 1/2" Gated "Y"	20 lbs.	1 Case	002120 lbs	Trash Bags 20 lbs.	21 lbs 20 lbs.
5 ea.	0259	1" Gated "Y"	13 lbs.	2 ea.	0070,	16x24 Tent fly	40 lbs.
10 ea.	0904	3/4" Gated "Y"	3 lbs.	3 ea.	0027	Water Wash Basins	2 lbs.
5 ea.	0010	Reducers 1 1/2" - 1"	3 lbs.	1 case	00271	Liquid Hand Soap / pump	10 lbs.
5 ea.	0733	Reducers 1" - 3/4"	2 lbs.	18 cases	1842	MRE's	18 x 20= 360 lbs.
10 ea.	0738 or 0835	Ball Valve 3/4"	5 lbs.	48 ea.	0022	Sleeping bags (dbl. bag)	48 x 5= 240 lbs.
10 ea.	0138	Nozzle, 1"	5 lbs.	3 cases	0030	AA Batteries, 24 pkg./case	90 lbs.
10 ea.	0136	Nozzle 3/4"	5 lbs.	1case	0240	Paper Towels	41 lbs.
5 ea.	0230	Tee 11/2X11/2X1"/valve	5 lbs.	1 case	0142	Toilet Paper	44 lbs.
LINE Spike Supply Kit (Order as "#54")				1roll	0144	Plastic sheeting	45 lbs.
				1 roll	0533	P-Cord	9 lbs.
Quantity	NFES#	Item	Weight	Quantity	NFES#	Item	Weight
20+0H	0022	Sleeping bags	20 x 5= 100 lbs.	20 ea.	7443	Cubies, 5 gal. Full	20 x 40= 800 lbs.
20 ea.	7443	Cubies, 5 gal Full	20x40= 800 lbs.	1 box	1059	12" Bastard Files	9lbs.
20 ea.	7443	Cubies, 5 gal Full	20x40= 800 lbs.	1 qt.	0341	2-cycle mix	2lbs.
18 cases	1842	MRE's	18x20=360 lbs.	8 gal	1880	Bar Oil	64 lbs.
1 sl	0533	P-Cord	9 lbs.	15 gal	188015 gal	Regular Gas	120 lbs.
3 cases	0030	AA Batteries, 24 pkg./case	90 lbs.				120 lbs
1 case	0021	Trash bags	21 lbs.				120 lbs
10 rolls	0142	Toilet paper	3 lbs.	2ea	0089	Ridge pole	46 lbs.
1 roll	0144	Plastic sheeting	45 lbs.	12 ea.	0083	Pole upright	89 lbs.
2 rolls	0222	Fiber Tape	2 lbs.	24 ea.	0825	Stake Tent	24 lbs.
1 qt.	0341	2-cycle mix	2 lbs.				
4 gal	1880	Bar Oil	32 lbs.				
15 gal		Regular Gas	120 lbs.				
1 box	1059	12" Bastard Files	9 lbs.				



Saw Parts Request

GM#

Name:

Resource #:

Request Date:

Contact #:

Pickup Date:

Saw Info								
Make:	Stihl	Husqvarna	Other:					
Model:								
Bar Length:	20"	22"	24"	25"	28"	30"	32"	36"

Request

Amount	Part Name	Part Number

For Sprocket (*) & Chain Orders, Fill Out Below

of Drivers:

Pitch: 1/4" 3/8" .325" .404" 3/4"

Guage: .043 .050 .058 .063

Tooth Layout: Full Semi-Skip Full Skip

Tooth Cut: Chisel Micro-Chisel Semi-Chisel Chamfer-Chisel

Sprocket Teeth (*):

Approver Name (Print)

Position

Signature

**** Signature required from DIVS or higher to order saw parts ****

ACTIVITY LOG (ICS 214)

1. Incident Name:	2. Operational Period: Date From: _____ Date To: _____ Time From: _____ Time To: _____
--------------------------	--

3. Name:	4. ICS Position:	5. Home Agency (and Unit):
-----------------	-------------------------	-----------------------------------

6. Resources Assigned:		
Name	ICS Position	Home Agency (and Unit)

7. Activity Log:	
Date/Time	Notable Activities

8. Prepared by: Name: _____ Position/Title: _____ Signature: _____	
ICS 214, Page 1	Date/Time: _____

Incident: Elk Fire	Date: 10/08/24 – 10/09/24	Shift: Day: 0700-2100 Night: 1800-0800
------------------------------	-------------------------------------	---



SAFETY MESSAGE

SAFETY IS OUR FIRST PRIORITY



Fire fighter safety comes first on every fire, every time

LCES FIREFIGHTERS CODE OF CONDUCT INCIDENT RESPONSE POCKET GUIDE WORK-REST GUIDELINES

SAFETY THOUGHT

“A lapse in awareness could be what causes a small or catastrophic mistake that can change someone’s life forever” -Corbett

MAJOR HAZARDS AND RISKS

	MAJOR HAZARDS AND RISKS	
Driving Highways & Off road	Snags & Rolling materials (Logs & Rocks)	Aviation Operations

Burnout vs. Stress

Stress is a feeling of emotional strain & pressure. Some causes of stress:

- *A Life Threat:* Due to an experience of death-provoking terror, horror, or helplessness.
- *A Loss Injury:* A grief injury due to the loss of cherished people, things, or parts of oneself.
- *A Moral Injury:* Due to behaviors or the witnessing of behaviors that violate moral values.
- *Cumulative Stress:* Due to the accumulation of stress from all sources over time without sufficient rest and recovery.

Burnout is a state of emotional, physical & mental exhaustion caused by excessive & prolonged stress.



Utilizing your IRPG, discuss what signs indicate stress in a person? How can you as an individual, or you as a crew, mitigate stress and prevent burnout?

Safety Officers: Alison Robb, Mark Sachara & Tedd Teahon



Medical Plan (206 WF)

ROCKY MOUNTAIN INCIDENT MANAGEMENT

1. Incident / Project Name	2. Operational Period
Elk Fire WY-BHF-000399	Date/Time: 10/08/2024 0700-2100 1800-0800

3. Ambulance Services			
Name	Address	Phone and Emergency Frequency	Advanced Life Support (ALS) YES NO
Wyoming Regional EMS	731 Broadway Street Sheridan, WY 82801	911 / 307-672-2413	X
Big Horn County Ambulance	420 1/2 W C Street Basin, WY 82410	911 / 307-568-2035	X

4. Air Ambulance Services		
Name	Phone	Type of Aircraft & Capability
St. Vincent, HelpFlight Billings / Graybull	800-538-4357	RN / ALS with critical care
Wyoming Medical Center Casper - Air Methods	800-806-9158	RN / ALS with critical care
Nationa Guard GRIT-78	ORDER THROUGH COMMUNICATIONS Herget- 307-256-6567 Trevor 307-272-0618	ALS / Hoist / Night Vision 24 hour resource
South Bighorn SARS Greybull, WY	307-568-2324	ALS / Short Haul / Night Vision 24 hour resource

5. Hospitals ***** TRAVEL TIME FROM ICP*****						
Name Complete Address	LAT: DD° MM.MMM'N LONG: DD° MM.MMM'W	Travel Time From ICP		Phone	Helipad Yes /No	Level of Care & FAA
		Air	Ground			
Three Rivers Health (24hrs) 388 HWY 20 South Basin, WY 82410	Lat: 44 26.030 N Long: 108 3.002 W	45 min	3 hrs	307-568-1501	YES	LEVEL V
Sheridan County Memorial 1401 W. 5th street Sheridan, WY 82801	Lat: 44 48.450 N Long: 106 58.517 W	35 min	30 min	307-672-1000 ER: 307-672-1100	YES	LEVEL III
St. Vincent Healthcare Billings, MT 59107	Lat: 45 47.629N Long: 108 31.123 W	55 min	2 hrs	406-657-7000 ER:406-2378-4116	YES	LEVEL I TRAUMA
Wyoming Medical Center 1233 East 2nd street Casper WY 82601	Lat: 42 50.86 N Long: 106 18.50 W	50 min	2.5 hrs	307-577-7201	YES	LEVEL II
Billings Clinic 801 N. 29th street Billings, MT 59107	Lat: 45 47.372 N Long: 108 30.6797 W	55 min	2 hrs	406-238-2500	YES	LEVEL 1 TRAUMA

Travel times are from Fire ICP to the facility and DO NOT include response time to the incident

6. Division	Branch	Group
BRANCH I		

DIV A	EMS Responders & Capabilities:	Unstaffed
	Equipment Available on Scene:	
	Medical Emergency Channel:	COMMAND A/G: VMED 28
DIV D	EMS Responders & Capabilities:	AMBO 4 MEDIC Pena - EMPF REMS 2- Williams
	Equipment Available on Scene:	ALS Ambulance, 4x4, ALS Kit,UTV/Rope Rescue
	Medical Emergency Channel:	COMMAND A/G: VMED 28
DIV F	EMS Responders & Capabilities:	MEDIC Carlson - EMPF
	Equipment Available on Scene:	4x4, ALS Kit
	Medical Emergency Channel:	COMMAND A/G: VMED 28

DIV H	EMS Responders & Capabilities:	REMS 3 - Decker AMBO 8- Sawyer EMPF- White		
	Equipment Available on Scene:	4x4, ALS Kit, ALS Ambulance,UTV/Rope Rescue		
	Medical Emergency Channel:	COMMAND A/G: VMED 28		
DIV I	EMS Responders & Capabilities:	AMBO 6- Siggins		
	Equipment Available on Scene:	4x4 ALS Ambulance		
	Medical Emergency Channel:	COMMAND A/G: VMED 28		
BRANCH II				
DIV M/K	EMS Responders & Capabilities:	MEDIC Byrd - EMPF		
	Equipment Available on Scene:	4x4, ALS Kit, ATV		
	Medical Emergency Channel:	COMMAND A/G: VMED 28		
DIV Z/P	EMS Responders & Capabilities:	AMBO 5 - Gacke		
	Equipment Available on Scene:	4x4 ALS Ambulance		
	Medical Emergency Channel:	COMMAND A/G: VMED 28		
NIGHTS				
Night Shift North	EMS Responders & Capabilities:	MEDIC Wright - EMPF		
	Equipment Available on Scene:	4x4, ALS Kit/ ALS Ambulance 4x4		
	Medical Emergency Channel:	COMMAND A/G: VMED 28		
Night Shift South	EMS Responders & Capabilities:	AMBO 7 - Johnson		
	Equipment Available on Scene:	ALS Ambulance, 4x4		
	Medical Emergency Channel:	COMMAND A/G: VMED 28		
CAMPS				
ICP Dayton, WY	EMS Responders & Capabilities:	Dan Leone EMTP- Planning MEDL 602-799-8779 Jacob Pittman EMPF - Field MEDL (t) Britny Powell EMPF MEDL (t) AMBO 1 - Keating		
	Equipment Available on Scene:	ALS Ambulance, ALS Kit, BLS Kit		
	Medical Emergency Channel:	COMMAND A/G: VMED 28		
Burgess Junction Spike	EMS Responders & Capabilities:	Ronnie Lowery EMPF - MEDL		
	Equipment Available on Scene:	OTC's, O2 kit		
	Medical Emergency Channel:	COMMAND A/G: VMED 28		
8. Prepared by: (Medical Unit Leader)		Date	Reviewed by: (Safety Officer)	Date
Britny Powell MEDL(t)		10/7/2024	Alison Robb SOFC	10/7/2024

MEDICAL PLAN (ICS 206 WF)

Controlled Unclassified Information//Basic

Medical Incident Report

FOR A NON-EMERGENCY INCIDENT, WORK THROUGH CHAIN OF COMMAND TO REPORT AND TRANSPORT INJURED PERSONNEL AS NECESSARY.

FOR A MEDICAL EMERGENCY: IDENTIFY ON SCENE INCIDENT COMMANDER BY NAME AND POSITION AND ANNOUNCE "MEDICAL EMERGENCY" TO INITIATE RESPONSE FROM IMT COMMUNICATIONS/DISPATCH.

Use the following items to communicate situation to communications/dispatch.

1. CONTACT COMMUNICATIONS / DISPATCH (Verify correct frequency prior to starting report)

Ex: "Communications, Div. Alpha. Stand-by for Emergency Traffic."

2. INCIDENT STATUS: Provide incident summary (including number of patients) and command structure.

Ex: "Communications, I have a Red priority patient, unconscious, struck by a falling tree. Requesting air ambulance to Forest Road 1 at (Lat./Long.) This will be the Trout Meadow Medical, IC is TFLD Jones. EMT Smith is providing medical care."

Severity of Emergency/ Transport Priority	<input type="checkbox"/> RED / PRIORITY 1 Life or limb threatening injury or illness. Evacuation need is IMMEDIATE <i>Ex: Unconscious, difficulty breathing, bleeding severely, 2° – 3° burns more than 4 palm sizes, heat stroke, disoriented.</i> <input type="checkbox"/> YELLOW / PRIORITY 2 Serious Injury or illness. Evacuation may be DELAYED if necessary. <i>Ex: Significant trauma, unable to walk, 2° – 3° burns not more than 1-3 palm sizes.</i> <input type="checkbox"/> GREEN / PRIORITY 3 Minor Injury or illness. Non-Emergency transport <i>Ex: Sprains, strains, minor heat-related illness.</i>	
Nature of Injury or Illness & Mechanism of Injury		Brief Summary of Injury or Illness <i>(Ex: Unconscious, Struck by Falling Tree)</i>
Transport Request		Air Ambulance / Short Haul/Hoist Ground Ambulance / Other
Patient Location		Descriptive Location & Lat. / Long. (WGS84)
Incident Name		Geographic Name + "Medical" <i>(Ex: Trout Meadow Medical)</i>
On-Scene Incident Commander		Name of on-scene IC of Incident within an Incident <i>(Ex: TFLD Jones)</i>
Patient Care		Name of Care Provider <i>(Ex: EMT Smith)</i>

3. INITIAL PATIENT ASSESSMENT: Complete this section for each patient as applicable (start with the most severe patient)

Patient Assessment: See IRPG page 106

Treatment:

4. TRANSPORT PLAN:

Evacuation Location (if different): (Descriptive Location (drop point, intersection, etc.) or Lat. / Long.) Patient's ETA to Evacuation Location:

Helispot / Extraction Site Size and Hazards:

5. ADDITIONAL RESOURCES / EQUIPMENT NEEDS:

Example: Paramedic/EMT, Crews, Immobilization Devices, AED, Oxygen, Trauma Bag, IV/Fluid(s), Splints, Rope rescue, Wheeled Litter, HAZMAT, Extrication

6. COMMUNICATIONS: Identify State Air/Ground EMS Frequencies and Hospital Contacts as applicable

Function	Channel Name/Number	Receive (RX)	Tone/NAC *	Transmit (TX)	Tone/NAC *
COMMAND					
AIR-TO-GRND					
TACTICAL					

7. CONTINGENCY: Considerations: If primary options fail, what actions can be implemented in conjunction with primary evacuation method? Be thinking ahead.

8. ADDITIONAL INFORMATION: Updates/Changes, etc.

REMEMBER: Confirm ETA's of resources ordered. Act according to your level of training. Be Alert, Keep Calm. Think Clearly. Act Decisively.