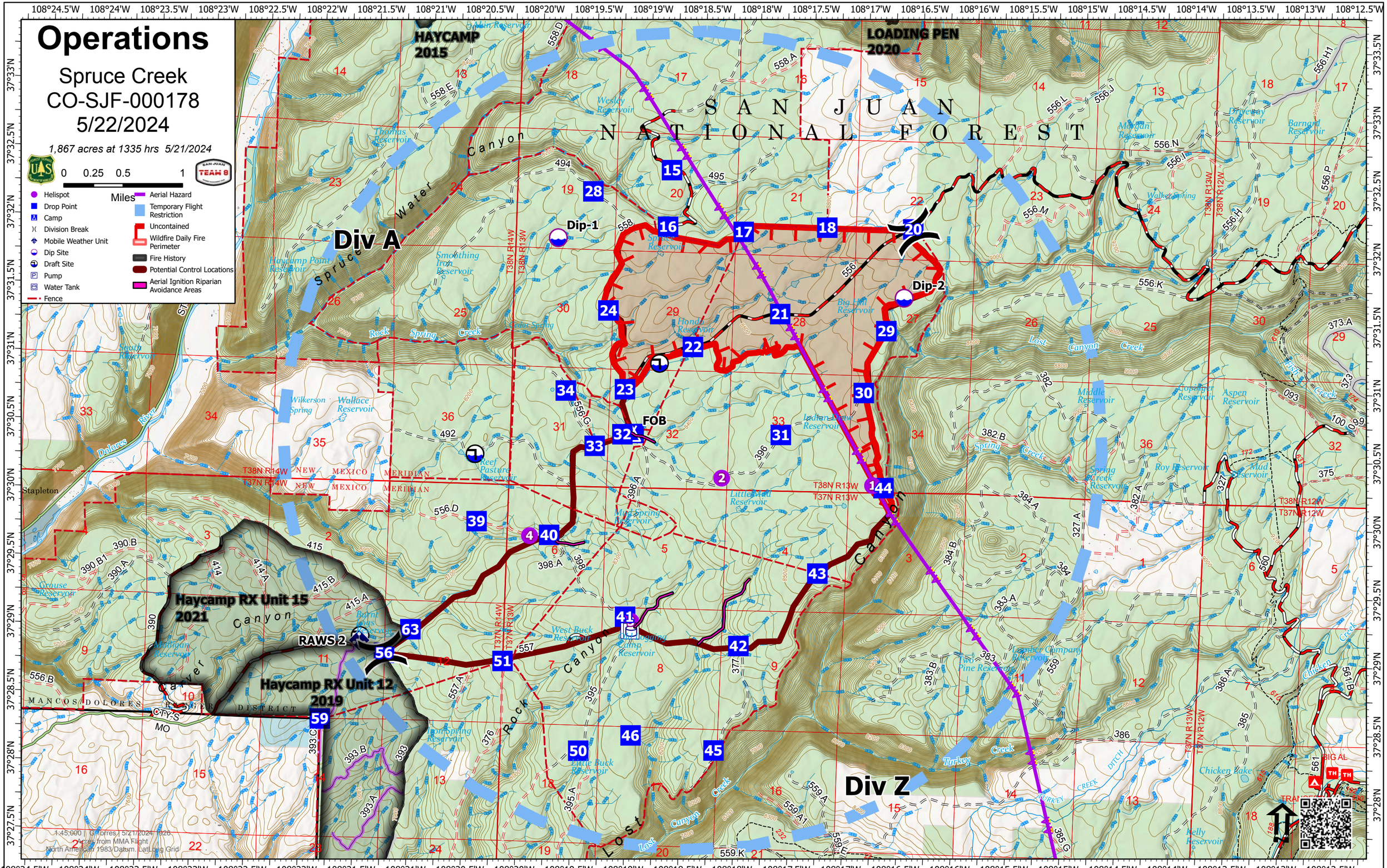

Operations
Spruce Creek
CO-SJF-000178
5/22/2024
1,867 acres at 1335 hrs 5/21/2024
0 0.25 0.5 1
Miles
Helispot
Drop Point
Camp
Division Break
Mobile Weather Unit
Dip Site
Draft Site
Pump
Water Tank
Fence
Aerial Hazard
Temporary Flight Restriction
Uncontained
Wildfire Daily Fire Perimeter
Fire History
Potential Control Locations
Aerial Ignition Riparian Avoidance Areas
HAYCAMP 2015
LOADING PEN 2020
SAN JUAN NATIONAL FOREST
Div A
Div Z
Dip-1
Dip-2
FOB
RAWS 2
Haycamp RX Unit 15 2021
Haycamp RX Unit 12 2019
Spruce Water Canyon
Rock Spring Creek
Lost Canyon Creek
Turkey Creek
Stapleton
MANCOS DOLORES RANGER DISTRICT
1:45,000 | G.Torres | 5/21/2024 1926
Acres from MMA Flight
North American 1983 Datum. Lat/Long Grid