

Stone Mtn Fire

Incident Action Plan

CO-BLX-000694

Saturday, August 3, 2024 - Monday, August 5, 2024



Ops Map and Digital IAP

Please email shift tickets, CTRs, and any contract documents to:

2024.stonecanyon.finance@firenet.gov

Include the resource leader's name and phone number on the CTR.

Nate Hallam, ICT3

Seth McKinney ICT3 (t)

ORGANIZATION ASSIGNMENT LIST (ICS 203)

1. Incident Name: Stone Mtn Fire		2. Operational Period Day Shift		Date From:	8/3/24	Date To:	8/5/24
				Time From:	0700	Time To:	1900
3. Incident Commander(s) and Command Staff				7. Operations Section			
Incident Commander	Nate Hallam	Field/Planning Operation		Dave Buchanan			
ICT3 (T)	Seth McKinney			Brian James (t)			
Safety Officer							
Public Info. Officer	Jamie Barker						
Liaison Officer	John Bohn						
	Steve Pischke	Staging Area					
4. Agency/Organization Representatives				Division/Group	Butch Gregg	A	
BCSO Agency Admin	Seth McKinney	Division/Group		Danny Taylor	Z		
BCSO Agency Admin		Division/Group					
DFPC Agency Admin	Joe Lobiondo	Division/Group					
DFPC Agency Admin	Shannon Byerly	Division/Group					
		Division/Group					
		Division/Group					
		Division/Group					
		Division/Group					
		Division/Group					
5. Planning Section							
Chief	Kerry Webster	Division/Group					
Deputy		Division/Group					
Resources Unit	Sarah Normandin (t)	Division/Group					
Situation Unit	Fritz Koch (t)	Division/Group					
Documentation Unit		Division/Group					
Demobilization Unit	Sarah Normandin (t)	Division/Group					
Field Observer/FBAN		Air Operations Branch					
ITSS	Mark Huff	Air Ops Branch Dir.					
		Air Attack					
		Helibase Manager					
6. Logistics Section				8. Finance Section			
Chief	Kip Korthuis	Time Unit Trainee		Chief	Gerald Bills		
Supply Unit	Hank Leeper			Deputy			
Facilities Unit	Hank Leeper			Time Unit			
Ground Support Unit				Comp/Claims Unit			
Communications Unit	Scott Whitehead (v)			Cost Unit			
Medical Unit							
Base Camp Manager							
Driver							
9. Prepared By: Kerry Webster		Position Title: PSC3		Signature: /s/ Kerry Webster			
ICS 203		IAP Page		Date/Time: 08/02/2024		1800	

DIVISION ASSIGNMENT LIST (ICS 204)		1. Branch		2. Division/Group Z			
3. Incident Name: Stone Mtn Fire		4. Operational Period Day Shift		Date From: 8/3/24	Date To: 8/5/24		
				Time From: 0700	Time To: 1900		
5. Operations Personnel							
Operations Chief		Dave Buchanan		Division/Group Supervisor		Danny Taylor 520-582-8577	
Operations Chief (t)		Brian James		IA Task Force Leader		John Weil 303-817-2651	
6. Resources Assigned This Period							
Resources	Leader	Number Persons	Last Working Day	Drop Off PT/Time	Pick Up PT/Time		
BCSO 6531 (T6)	Basalla	4	IA				
BCSO 6551 (Chase/UTV)	Perry	5	IA				
Brush E920 (T1)	Ray	2					
Colo. River (T2IA Crew)	Tripilino	20					
Lafayette 2631 (T6)	Hein	3					
Lyons 4042 (Tender)	Legan	1					
Nederland 5631 (T6)	Papich	3					
Squad 1-1 (Crew)	Weil	11					
7. Control Operations							
Task: Secure, hold and improve fireline as necessary to prevent additional fire spread.							
Purpose: Prevent fire from impacting values at risk.							
End State: Fully extinguish all fire within one chain of control line.							
8. Special Instructions							
Utility and insurance companies may be operating in the division.							
Rally point for IA Task Force is U Pump It gas station at 4065 Ute Hwy, Longmont, CO 80503 (Hwy 66 & McConnell Dr. in Lyons)							
9. Division/Group Communication Summary							
Function	Channel	Rx Freq	Rx Tone	Tx Freq	Tx Tone	Mode	Name
DIVS Z TAC	SO FTAC 10	See 205					
Command	SO FIRE 2	See 205					
Air to Ground CMD	AG CMD	See 205					
Prepared by (Resource Unit Leader)		Approved by (Planning Section Chief)			Date		Time
		Kerry Webster			8/2/24		1800
IAP Page							

DIVISION ASSIGNMENT LIST (ICS 204)		1. Branch PATROL		2. Division/Group			
3. Incident Name: Stone Mtn Fire		4. Operational Period Day Shift		Date From: 8/3/24	Date To: 8/3/24		
				Time From: 600	Time To: 1800		
5. Operations Personnel							
PATROL		Jason Shatek		303-859-1351			
6. Resources Assigned This Period							
Resources	Radio #						
Jaboe	641						
Fundare	567						
Black	553						
Brennan	586						
Norcia	575						
Robinson	566						
Walter	654						
7. Control Operations							
Patrol							
8. Special Instructions							
9. Communication Summary							
Function	Channel	Rx Freq	Rx Tone	Tx Freq	Tx Tone	Mode	Name
LAW	SO LTAC						
Prepared by: M. Sanderson		Pos/Title: Commander		Date: 8/02/2024		Time: 1445	
IAP Page 4							

INCIDENT RADIO COMMUNICATIONS PLAN (ICS 205)

1. Incident Name: Stone Mtn Fire	2. Date/Time Prepared: 8/2/2024	3. Operational Period: Day Shift
	1800	
	8/3/24	Date To: 8/5/24
	0700	Time To: 1900

4. Basic Radio Channel Use:

Zone Grp.	Ch #	Function	Channel Name	Assignment	RX Frequency N(arrowband) W(ideband)	RX Tone/NAC	TX Frequency N(arrowband) W(ideband)	TX Tone/NAC	Mode A(nalog) D(igital) M(ixed)	Remarks
1	1	Dispatch	SO FIRE C	Dispatch/Emergency	154.2200	141.3	154.3250	179.9	A	Patched to 800MHz BC Fire
1	2	Command	SO FIRE 2	Command	154.3700	131.8	153.7700	131.8	A	Countywide VHF repeater patched to 800MHz BC FIRE 2
1	3	Law	SO LAW 3	Law Branch	155.6550	179.9	154.9500	179.9	A	Patched to 800MHz BC LAW 3
1	4	USFS	RNF GUNB	USFS	170.4750	123.0	164.1375	103.5	A	
1	5	USFS	RNF STARR PEAK	USFS	170.4750	123.0	164.1375	146.2	A	
1	6	Command	SOPR1	On-Scene Command	155.2875	225.7	150.7825	225.7	A	BCSO Portable Repeater
1	7	Staging	RED NW	Staging	155.2500	110.9	155.2500	110.9	A	Patched to 800MHz Red NW
1	8	Tactical	SO FTAC 5	TAC/DIV A	153.9500	167.9	153.9500	167.9	A	
1	9	Tactical	SO FTAC 6	TAC/Night Ops	155.4075	186.2	155.4075	186.2	A	
1	10	Tactical	SO FTAC 7	TAC/DIV Z	155.8500	203.5	155.8500	203.5	A	
1	11	Tactical	SO FTAC 8	TAC	154.1075	192.8	154.1075	192.8	A	
1	12	Tactical	SO FTAC 9	TAC	159.0300	103.5	159.0300	103.5	A	
1	13	Tactical	SO FTAC 10	TAC	150.7975	162.2	150.7975	162.2	A	
1	14	Med Tactical	VMED28	MED TAC	155.3400	cs	155.3400	156.7	A	Use for Medical Air to Ground as-needed
1	15	Air to Ground	AG CMD	Air to Ground	166.9125	cs	166.9125	cs	A	
1	16	Air to Ground	AG TAC	Nationwide VHF calling/guard channel	155.7525	cs	155.7525	156.7	A	Suggested channel - sub out with AIRGUARD or other as-

5. Special Instructions:

6. Prepared By: Scott Whitehead (V)	Signature /s/ Scott Whitehead (v)	Date/Time: 08/02/2024 1800
ICS 205	COML	IAP Page

.SATURDAY...

Sky/weather.....Mostly sunny (10-20 percent) until 1700, then partly cloudy (20-30 percent).

CWR.....2 percent.

LAL.....1.

Max temperature.....Around 93-94.

Min humidity.....15-17% percent.

Wind (20 ft).....Northwest winds around 5 mph until 0800, then variable up to 5 mph until 0930, then east 6 to 12 mph. A few gusts up to 16 mph on east facing slopes after 1300.

Mixing height.....Below 1000 FT AGL until 0900. 11400 ft AGL after 1300.

Transport winds.....Northwest 8 to 9 mph until 0900, then northeast 8 to 13 mph until 1500, then east 8 to 12 mph.

Smoke dispersal.....Poor until 1100, then fair until 1200, then good.

Haines Index.....5 or moderate potential for large plume dominated fire growth.

TIME (MDT) 6AM 7AM 8AM 9AM 10A 11A 12P 1PM 2PM 3PM 4PM 5PM

Sky (%).....8 6 7 6 10 8 10 15 19 22 26

Weather cov.....

Weather type.....

Tstm cov.....

CWR.....0 0 0 0 0 0 0 0 0 0 0 0

LAL.....1 1 1 1 1 1 1 1 1 1 1 1

Temp.....60 63 69 73 81 83 87 90 91 92 93 92

RH.....65 58 49 44 32 30 26 22 21 18 18 19

20 FT wind dir..W NW N NE NE E E E E E E

20 FT wind spd..3 3 3 3 6 6 9 10 12 10 10 8

20 FT wind gust..6 6 6 6 9 9 14 15 17 15 15 12

Mix hgt (kft)...0.8 0.8 0.9 1.7 3.5 6.7 9.0 11 11 11 11 11

Transp wind dir.NW NW N NE N N NE NE NE E E

Transp wind spd.8 7 6 6 8 9 9 10 12 10 10 8

Haines index....5 5 5 5 5 5 5 5 5 5 5 5

Vrate kt-ft/lk..6 5 5 9 25 54 72 88 92 92 77 78

SmokeDispersion.P P P P P F G G G G G G

.FORECAST DAYS 3 THROUGH 7...

.SUNDAY...

Partly cloudy with chance of showers and thunderstorms. Lows in the lower 60s. Highs 95-97. Normal diurnal wind patterns 5-10 mph.

.MONDAY...

Mostly cloudy. Chance of showers and thunderstorms. Lows in the lower 60s. Highs in the lower 90s. Normal diurnal wind patterns 5-10 mph.

.TUESDAY...

Mostly cloudy. Showers likely and chance of thunderstorms. Lows in the lower 60s. Highs around 90. Normal diurnal wind patterns 5-10 mph.

.WEDNESDAY...

Partly cloudy. Showers likely and chance of thunderstorms. Lows in the lower 60s. Highs in the lower 90s.

.THURSDAY...

Not as warm. Mostly cloudy with showers likely and chance of thunderstorms. Lows around 60. Highs in the lower 80s.

Fuels and Fire Behavior Advisory

Front Range of Colorado and southeast Wyoming

Date Advisory Effective August 1, 2024



Area of Concern: The Front Range of Colorado. The Laramie Range, Laramie Valley, Cheyenne Ridge, and Powder River Basin in Wyoming.

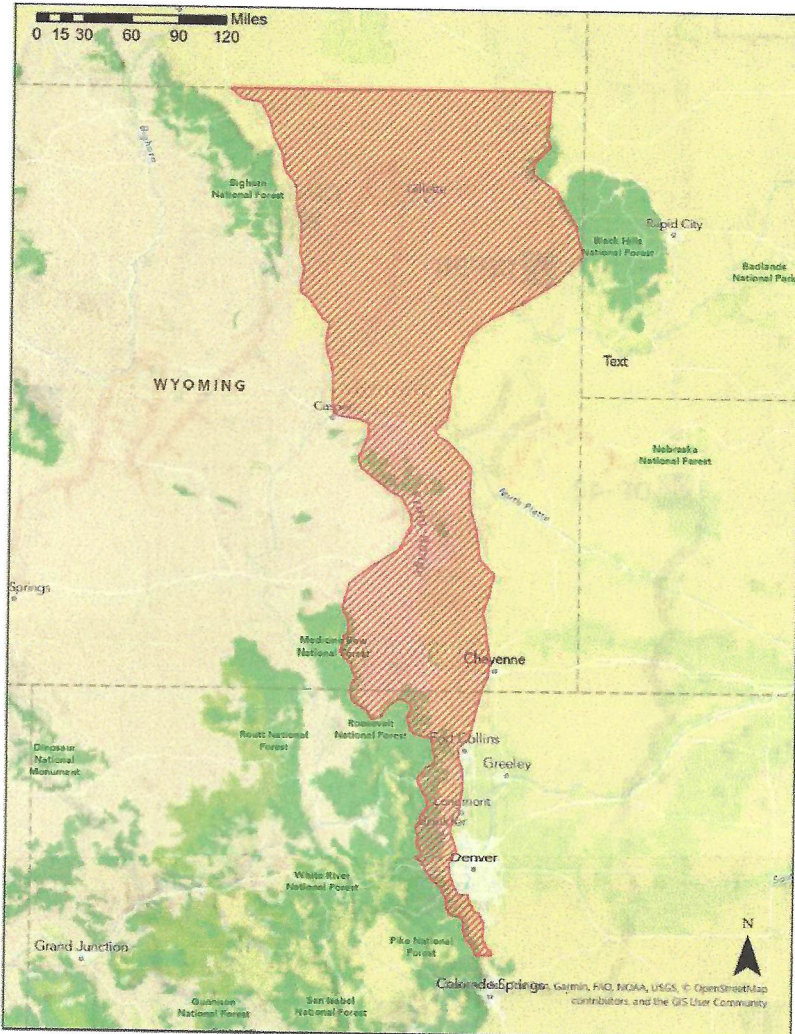

RM12 - Northern Front Range Foothills - ERC
Valid Date: 07/31/2024

RM04 - Powder River Basin - ERC
Valid Date: 07/31/2024

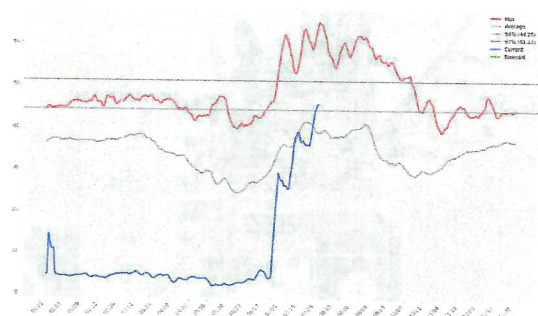
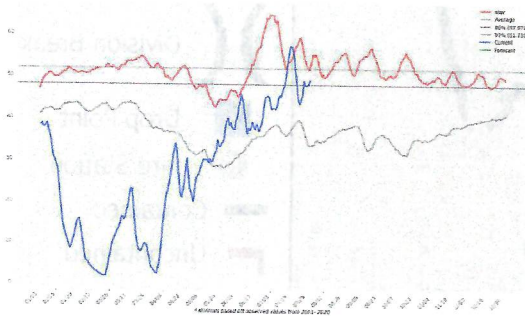

Colorado Front Range ERCy Trends

Northeast Wyoming ERCy Trends

<https://gacc.nifc.gov/rmcc/nfdrs.php>

FINANCE MESSAGE

Finance E-mail: 2024.stonecanyon.finance@firenet.gov

This incident requires electronic documentation. Please e-mail your time and shift tickets to the address above. Scanned PDFs please, no other formats, no pictures. Feel free to call the Plans Section for help: 2024.stonecanyon@firenet.gov.

Required Documents

Overhead, Agency Crews, and Cooperators

Finance Docs Needed: Resource Order, Manifest, Cooperative Agreement, Casual Hire Form w/ECI# (as applicable).

CTRs, Shift Tickets

CTRs should be named as:

CTR_RO#_YYMMDD-DD

(Ex: CTR_O12_240731-31)

Shift Tickets should be named as:

ST_RO#_YYMMDD-DD

(Ex: ST_E5_240731-31)

Incident Name: Stone Mountain

Incident Number: CO-BLX-000694

Financial Codes: PN R44R (1522)

MEDICAL PLAN (ICS 206)

1. Incident Name: Stone Mtn Fire		2. Operational Period: Date From: 8/03/2024 Time From: 8/05/2024		Date To: 0700 Time To: 1900			
3. Medical Aid Stations:							
Name	Location	Contact Number(s)/Frequency	Paramedics on Site?				
Lyons Fire Station 1	251 Broadway, Lyons, CO 80540	911/ Command	<input checked="" type="checkbox"/> Yes <input type="checkbox"/> No				
			<input type="checkbox"/> Yes <input type="checkbox"/> No				
			<input type="checkbox"/> Yes <input type="checkbox"/> No				
			<input type="checkbox"/> Yes <input type="checkbox"/> No				
			<input type="checkbox"/> Yes <input type="checkbox"/> No				
			<input type="checkbox"/> Yes <input type="checkbox"/> No				
4. Transportation (indicate air or ground):							
Ambulance Service	Location	Contact Number(s)/Frequency	Level of Service				
Lyons Fire Station 1	251 Broadway, Lyons, CO 80540	911/Command	<input checked="" type="checkbox"/> ALS <input type="checkbox"/> BLS				
AMR Boulder-Ground	Boulder, CO	911	<input checked="" type="checkbox"/> ALS <input type="checkbox"/> BLS				
Thompson Valley EMS	Berthoud, CO	911	<input checked="" type="checkbox"/> ALS <input type="checkbox"/> BLS				
NoCo Medevac, Lifeline	Boulder, Greeley	911	<input checked="" type="checkbox"/> ALS <input type="checkbox"/> BLS				
5. Hospitals:							
Hospital Name	Address, Latitude & Longitude if Helipad	Contact Number(s)/ Frequency	Travel Time		Trauma Center	Burn Center	Helipad
			Air	Ground			
Longmont United	1950 Mountain View, Longmont, CO 80501	303-772-6704		13min	<input type="checkbox"/> Yes Level: _____ <input checked="" type="checkbox"/> No	<input type="checkbox"/> Yes <input checked="" type="checkbox"/> No	<input checked="" type="checkbox"/> Yes <input type="checkbox"/> No
Boulder Community	4747 Arapahoe Ave, Boulder, CO 80303	303-415-7103		20min	<input type="checkbox"/> Yes Level: <u>2</u> <input checked="" type="checkbox"/> No	<input type="checkbox"/> Yes <input checked="" type="checkbox"/> No	<input checked="" type="checkbox"/> Yes <input type="checkbox"/> No
Longs Peak	1750 E. Ken Pratt, Longmont, CO 80504	720-718-1220		18min	<input type="checkbox"/> Yes Level: _____ <input checked="" type="checkbox"/> No	<input type="checkbox"/> Yes <input checked="" type="checkbox"/> No	<input checked="" type="checkbox"/> Yes <input type="checkbox"/> No
Burn Center UCHealth	12605 E. 16th Avenue, Aurora, CO 80045	720-848-7583		65min	<input type="checkbox"/> Yes Level: _____ <input checked="" type="checkbox"/> No	<input checked="" type="checkbox"/> Yes <input type="checkbox"/> No	<input checked="" type="checkbox"/> Yes <input type="checkbox"/> No
					<input type="checkbox"/> Yes Level: _____ <input type="checkbox"/> No	<input type="checkbox"/> Yes <input type="checkbox"/> No	<input type="checkbox"/> Yes <input type="checkbox"/> No
6. Special Medical Emergency Procedures:							
<input type="checkbox"/> Check box if aviation assets are utilized for rescue. If assets are used, coordinate with Air Operations.							
7. Prepared by (Medical Unit Leader): Name: _____ Signature: _____							
8. Approved by (Safety Officer): Name: _____ Signature: _____							
ICS 206	IAP Page _____	Date/Time: _____					

MEDICAL PLAN (ICS 206 WF)

Medical Incident Report						
FOR A NON-EMERGENCY INCIDENT, WORK THROUGH CHAIN OF COMMAND TO REPORT AND TRANSPORT INJURED PERSONNEL AS NECESSARY						
FOR A MEDICAL EMERGENCY: IDENTIFY ON SCENE INCIDENT COMMANDER BY NAME AND POSITION AND ANNOUNCE "MEDICAL EMERGENCY" TO INITIATE RESPONSE FROM IMT COMMUNICATIONS/DISPATCH						
Use the following items to communicate situation to communications/dispatch						
1. CONTACT COMMUNICATIONS / DISPATCH (verify correct frequency prior to starting report) <i>Ex: "Communications: Div. Alpha, Stand-by for Emergency Traffic."</i>						
2. INCIDENT STATUS: Provide incident summary (including number of patients) and command structure. <i>Ex: "Communications, I have a Red priority patient, unconscious, struck by a falling tree. Requesting air ambulance to Forest Road 1 at (Lat/Long). This will be the Trout Meadow Medical, IC is TFLD Jones. EMT Smith is providing medical care."</i>						
Severity of Emergency/Transport Priority	<p>RED/PRIORITY 1 Life or limb threatening injury or illness. Evacuation need is IMMEDIATE. <i>Ex. Unconscious, difficulty breathing, bleeding severely, 2-3 burns more than 4 palm sizes, heat stroke, disoriented.</i></p> <p>YELLOW / PRIORITY 2 Serious Injury or illness. Evacuation may be DELAYED if necessary. <i>Ex Significant Trauma, unable to walk, 2-3 burns not more than 1-3 palm sizes</i></p> <p>GREEN / PRIORITY 3 Minor Injury or illness. Non-Emergency transport <i>Ex Ex: Sprains, strains, minor heat-related illness.</i></p>					
Nature of Injury or Illness & Mechanism of Injury						Brief Summary of Injury or Illness (Ex: Unconscious, Struck by Falling Tree)
Transport Request						Air Ambulance / Short Haul/Hoist Ground Ambulance / Other
Patient Location						Descriptive Location & Lat/Long (WGS84 DD MM.MMMM)
Incident Name						Geographic Name + "Medical" (Ex: Trout Meadow Medical)
On-Scene Incident Commander						Name of on-scene IC of incident within an incident (Ex. TFLD Jones)
Patient Care						Name of Care Provider (Ex: EMT Smith)
3. INITIAL PATIENT ASSESSMENT: Complete this section for each patient as applicable (start with the most severe patient)						
Patient Assessment: See IRPG PAGE 106						
Treatment:						
4. TRANSPORT PLAN						
Evacuation Location (if different): (Descriptive Location (drop point, intersection, etc.) or Lat / Long)						
Patients ETA to Evacuation Location:						
5. ADDITIONAL RESOURCES / EQUIPMENT NEEDS: <i>Example: Paramedic/EMT, Crews, Immobilization Devices, AED, Oxygen, Trauma Bag, IV Fluid(s), Splints, Rope rescue, Wheeled Litter, HAZMAT, Extrication</i>						
6. COMMUNICATIONS: Identify State Air/Ground EMS Frequencies and Hospital Contacts as applicable						
Function	CH#	Channel Name	Receive (RX)	Tone/NAC*	Transmit (TX)	Tone/NAC*
Command		SO FIRE 2	154.3700	131.8	153.7700	131.8
Med Tac		VMED28	155.3400	cs	155.3400	156.7
Air to Ground		AG CMD	166.9125	cs	166.9125	cs
7. CONTINGENCY: Considerations: if primary options fail, what actions can be implemented in conjunction with primary evacuation method? Be thinking ahead.						
8. ADDITIONAL INFORMATION: Updates/Changes, etc.						
REMEMBER: Confirm ETA's of resources ordered. Act according to your level of training. Be Alert. Keep Calm. Think Clearly. Act						
ICS 206 WF		Decisively			IAP Page	

Send me your pictures!

We want to see the amazing work
you are doing in the field!

720-545-6012

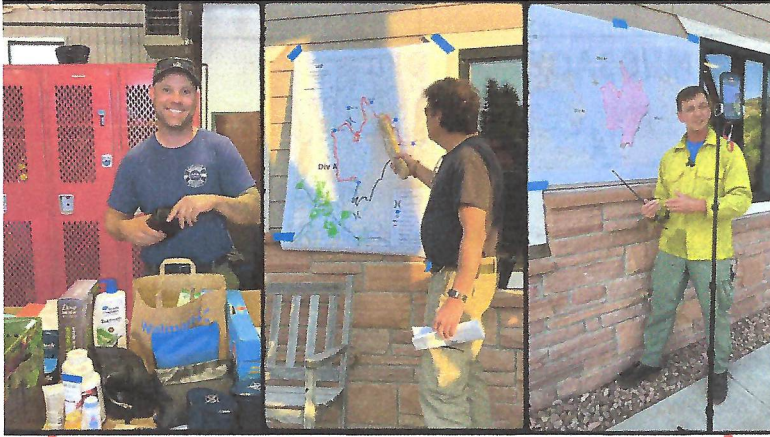

What's for dinner?

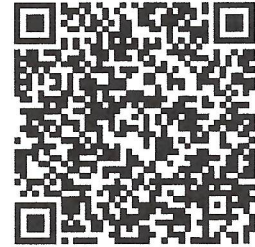
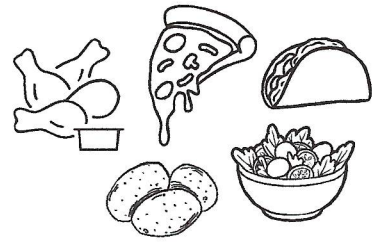

Scan this QR code to learn
about dinner options,
check out the menus and
see what is in town!

Send a **THANK**

YOU

Fill out a form to request a thank you card to be sent to an organization or group in the community. Grab a form from the PIO.

**LOST &
FOUND**

Is located with the PIO in the
Incident Command Post

Hotels

Scan this QR code
to learn about
hotel options in
the area!



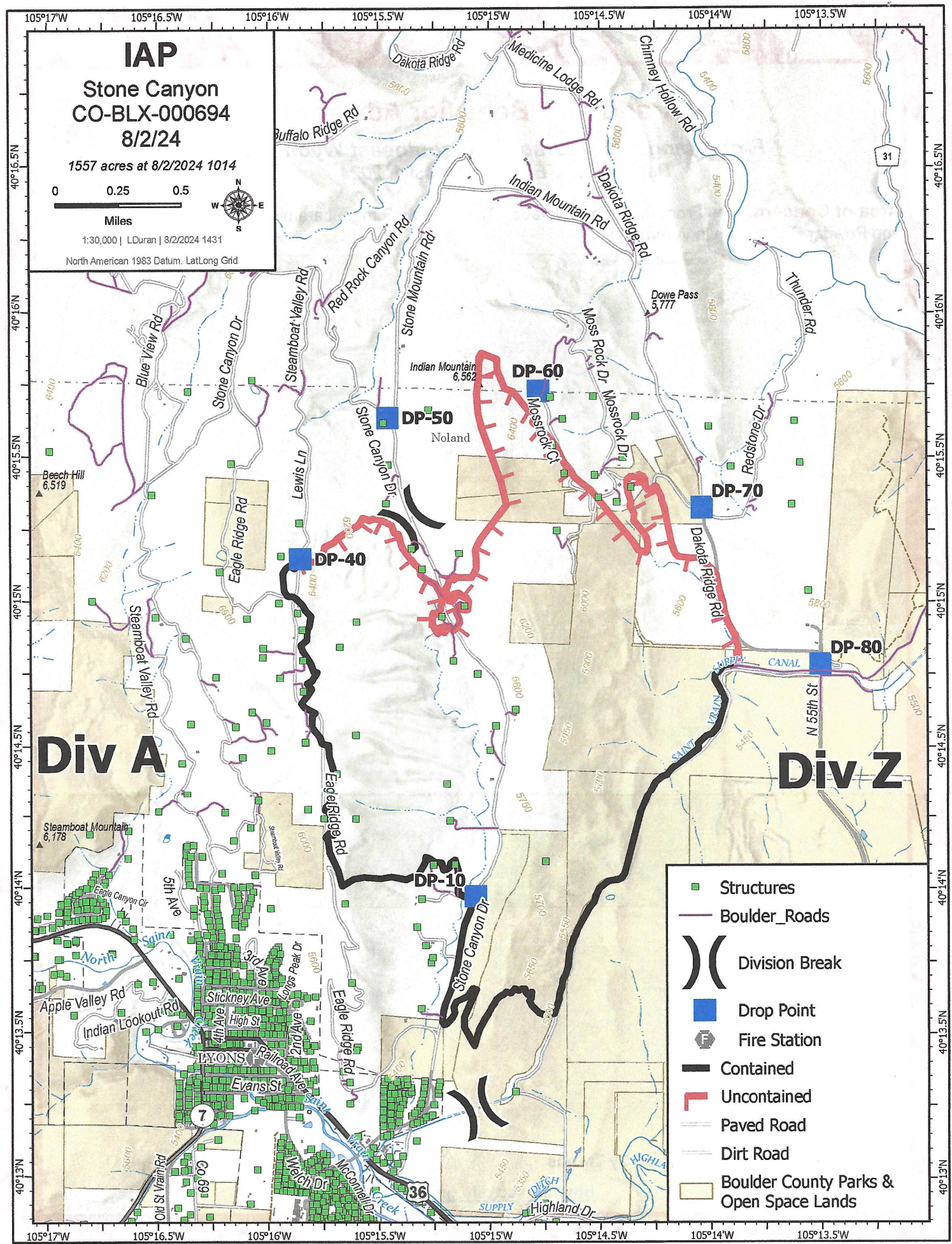

Fuels and Fire Behavior Advisory

Front Range of Colorado and southeast Wyoming

Date Advisory Effective - August 1, 2024



Subject: The vigorous growing season of 2023 resulted in above normal fine fuel loading across the high plains and foothills of northern Colorado and southeastern Wyoming. The increased loading of fine fuel from the 2023 season combined with the curing of the 2024 herbaceous growth has combined to produce an abnormally high grass fuel loading, in areas below 8,000 feet.

Discussion: The increased grass fuel loading and continuity provides a fuel bed prone to rapid rates of spread. During the week of July 29, 2024, locations in northern Colorado have had a **continuous burn period** (relative humidity < 30% and temperature > 65 degrees) for 48 hours and longer. Wildfires burning in these fire environment conditions had continuous surface spread including active surface spread at night, with passive and active crown fire in the early morning hours - **without a critical wind**. The recent fires have been resistant to control. The concern is that this area is going into late summer and fall, which are normally dry and are more likely to have critical wind events occur (breakdown of the high pressure and downslope winds). When wind is added to this fire environment, we will experience dangerous fire behavior. Multiple counties are in fire restrictions with agencies in severity. Until multiple wetting rains produce significant changes in fuel conditions, expect similar fire behavior during period of hot, dry weather with or without critical winds.

Difference from normal conditions: In addition to the increased fine fuel loading, the horizontal continuity of fuels is allowing fire to exceed many of the natural fuel breaks that normally hinder fire spread. High temperatures have been 5 to 6 degrees above normal over the last week. Precipitation has been about 50 to 60 percent of normal over the last 3 months, with the last week seeing much of that same area running 20 to 50 percent of normal. The US Drought Monitor shows that the area affected by Moderate Drought (D1) and Severe Drought (D2) has significantly increased in this area.

Concerns to Firefighters and the Public:

- When fires occur during wind events, expect extreme to unprecedented fire growth and intensity. Cold front winds and downslope winds are critical fire environment winds for this area.
- Typical barriers to fire spread, like roadways, will be ineffective at stopping fire progression on windy days.
- Expect longer burn periods during hot, dry stretches with poor overnight recoveries.

Mitigation Measures:

- Prepare for the additional staffing and resources required by the increased workload from initial attack and mop-up.
- Wider than normal control lines may need to be constructed to reduce slop-overs from convective and radiant heating. Expect spotting as the fuel bed will be receptive, and probability of ignition (PIG) will be high.
- Suppression difficulty and resistance to control – be flexible with your suppression strategy as the fire may outpace traditional fire suppression tactics. Fire managers should be prepared to support periods of more frequent fire occurrence, as well as complex, long-duration incidents.
- Stay alert for abrupt changes in fire weather and be prepared to respond quickly; be able to respond to wind shifts and unanticipated changes in direction of spread.



Fire backing downhill and against the wind in above normal fine fuel loading (courtesy of USFS)

Issued By: Rocky Mountain Area Predictive Services, Colorado DFPC, US Forest Service Region 2 and BLM Wyoming & Colorado

Spot Forecast for Stone Canyon Fire...COUNTY
 National Weather Service Denver/Boulder CO
 350 PM MDT Fri Aug 2 2024

.DISCUSSION...It will still be hot and relatively dry this afternoon. However, isolated showers and a lone storm or two will be in the area, and the main concern would be gusty and variable winds to between 30 and 40 mph as they pass near the burn area. The chance of gusty winds is in the 30-40% range, and if they occurred it would most likely be between 430 and 7 pm.

Humidities will be low, with minimums this afternoon near 16-17%. However, with some moisture and a few showers in the area, we could see bouts of improvement during the afternoon, and better humidity recovery again tonight into the 62-70% range. Once any showers and storms move out of the area, winds will settle down again to a light downslope flow by 8 pm to 10 pm and then prevail through early Saturday morning.

Saturday will feature dry weather with minimum humidity dropping to around 15-17%. East winds will develop by mid morning, with sustained speeds of 6-11 mph with a few gusts to 16 mph on east facing slopes.

Looking ahead, it will be hot again on Sunday, but a few showers and storms will develop in the afternoon and evening hours. Gusty outflow winds will be likely (60% chance).

The extended outlook calls for scattered showers and storms each day, with cooler weather by late Wednesday or Thursday. Humidity values will gradually improve, especially as we head into Wednesday and Thursday. Those storms will have a better chance of producing wetting rains. Outside of the storms, no significant winds are expected during this period.

.TONIGHT...

Sky/weather.....Partly cloudy (20-30 percent). Slight chance of showers and thunderstorms until 2000. Areas of smoke.

CWR.....4 percent.

LAL.....2 until 2000, then 1.

Min temperature.....Around 59.

Max humidity.....64-68 percent.

Wind (20 ft).....East winds 5 to 13 mph until 1800, then northeast 5 to 10 mph until 2100, then north around 6 mph until 2200, then northwest around 5 mph. Gusty and erratic winds expected near thunderstorms until 2100.

Mixing height.....6000 ft AGL until 1900. Below 1000 FT AGL after 2000.

Transport winds.....Northeast 8 to 12 mph until 2100, then northwest 8 to 10 mph

until 2300, then north until 0200, then northwest 8 to 11 mph.

Smoke dispersal.....Fair until 1900, then poor.

Haines Index.....5 or moderate potential for large plume dominated fire growth.

TIME (MDT) 6PM 7PM 8PM 9PM 10P 11P MID 1AM 2AM 3AM 4AM 5AM
 Sky (%).....43 37 34 28 19 11 10 9 9 9 10
 Weather cov.....ARS ARS ARS ARS ARS ARS ARS ARS ARS ARS ARS ARS
 Weather type.....SMK SMK SMK SMK SMK SMK SMK SMK SMK SMK SMK SMK
 Tstm cov.....SCH SCH SCH

CWR.....0 0 0 0 0 0 0 0 0 0 0 0
 LAL.....2 2 1 1 1 1 1 1 1 1 1 1
 Temp.....90 86 81 76 72 68 67 66 64 62 62 61
 RH.....24 27 34 43 49 57 61 64 66 68 66 64
 20 FT wind dir..E E NE N NE NW NW NW NW NW NW NW
 20 FT wind spd..8 7 7 6 6 5 3 3 3 3 3 3
 20 FT wind gust.13 12 12 9 9 7 6 6 6 6 6 6
 Mix hgt (kft)....6.0 2.1 0.9 0.9 0.9 0.8 0.9 0.8 0.8 0.8 0.8 0.8
 Transp wind dir.E NE NE N NW NW N N NW NW NW NW
 Transp wind spd.9 10 8 7 7 7 7 8 7 8 9 9
 Haines Index....5 5 5 5 5 5 5 5 5 5 5 5
 Vrate kt-ft/1k..48 19 6 5 5 5 5 5 5 5 6 7
 SmokedDispersion.F P P P P P P P P P P P P

DIVISION ASSIGNMENT LIST (ICS 204)		1. Branch LAW OPS 3		2. Division/Group			
3. Incident Name: Stone Mtn Fire		4. Operational Period Day Shift		Date From: 8/3/24 Time From: 600	Date To: 8/5/24 Time To: 1800		
5. Operations Personnel							
LAW OPS		Sam Hard		303-859-2470			
6. Resources Assigned This Period							
Resources	Radio #						
Det Berman	535						
Cantwell	564						
J.George	597						
7. Control Operations Roving neig							
8. Special Instructions							
9. Division/Group Communication Summary							
Function	Channel	Rx Freq	Rx Tone	Tx Freq	Tx Tone	Mode	Name
LAW	LAW3						
Prepared by: M.Sanderson		Pos/Title: Commander		Date		Time	
				8/2/24		1445	
IAP Page							

DIVISION ASSIGNMENT LIST (ICS 204)		1. Branch		2. Division/Group A			
3. Incident Name: Stone Mtn Fire		4. Operational Period Day Shift		Date From 8/3/24	Date To 8/5/24	Time From 0700	Time To 1900
5. Operations Personnel							
Operations Chief		Dave Buchanan		Division/Group Supervisor		Butch Gregg 928-205-9456	
Operations Chief (t)		Brian James		Air Attack Group Supervisor		N/A	
6. Resources Assigned This Period							
Resources	Leader	Number Persons	Last Working Day	Drop Off PT/Time	Pick Up PT/Time		
Crook E36 (T6)	Massey	4	IA				
El Paso E16 (T6)	Seats	3					
Lyons 4033 (T6)	Palestro	3	IA				
Lyons 4041 (Tender)	Eppler	1					
Pennsylvania (T2AI Crew)	Frick	19					
7. Control Operations							
Task: Secure, hold and improve fireline as necessary to prevent additional fire spread.							
Purpose: Prevent fire from impacting values at risk.							
End State: Fully extinguish all fire within one chain of control line.							
8. Special Instructions							
Utility and insurance companies may be operating in the division.							
Rally point for IA Task Force is U Pump It gas station at 4065 Ute Hwy, Longmont, CO 80503 (Hwy 66 & McConnell Dr. in Lyons)							
9. Division/Group Communication Summary							
Function	Channel	Rx Freq	Rx Tone	Tx Freq	Tx Tone	Mode	Name
DIVS A TAC	SO FTAC 9	See 205					
Command	SO FIRE 2	See 205					
Air to Ground CMD	AG CMD	See 205					
Prepared by (Resource Unit Leader)		Approved by (Planning Section Chief)		Date		Time	
		Kerry Webster		8/2/24		1800	
IAP Page							

INCIDENT OBJECTIVES (ICS 202)

1. Incident Name: Stone Mtn Fire	2. Operational Period Day Shift	Date From:	8/3/24	Date To:	8/5/24
		Time From:	0700	Time To:	1900

3. Incident Objective(s):

Provide for public and firefighter safety as the highest priority throughout all phases of the incident by using a risk-management-based approach to make informed decisions.

Engage with appropriate tactics to minimize fire impacts to residences, community, and utility infrastructure to reduce the potential for adverse health, social, financial, and economic hardships.

Maintain and develop relationships with local agencies, cooperators, and stakeholders while providing consistent and timely public information.

Coordinate with local law enforcement and EOC capabilities to enhance community support.

Keep incident costs commensurate with values at risk.

4. Operational Period Command Emphasis

General Situational Awareness

5. Site Safety Plan Required? Yes No
Approved Site Safety Plan(s) Located at:

6. Incident Action Plan (the items checked below are included in this Incident Action Plan):

- | | | |
|---|--|---|
| <input checked="" type="checkbox"/> ICS 202 | <input checked="" type="checkbox"/> ICS 206 WF | <u>Other Attachments:</u> |
| <input checked="" type="checkbox"/> ICS 203 | <input checked="" type="checkbox"/> ICS 214 | <input checked="" type="checkbox"/> _____ |
| <input checked="" type="checkbox"/> ICS 204 | <input type="checkbox"/> ICS 220 | <input type="checkbox"/> _____ |
| <input checked="" type="checkbox"/> ICS 205 | <input checked="" type="checkbox"/> Map | <input type="checkbox"/> _____ |
| <input type="checkbox"/> ICS 205A | <input checked="" type="checkbox"/> Weather Forecast | <input type="checkbox"/> _____ |

7. Prepared by: Kerry Webster Position Title PSC3 Signature /s/ Kerry Webster

8. Approved by (ICT3): Nate Hallam Signature /s/ Nate Hallam

ICS 202 **IAP Page** Date/Time 08/02/24 1800