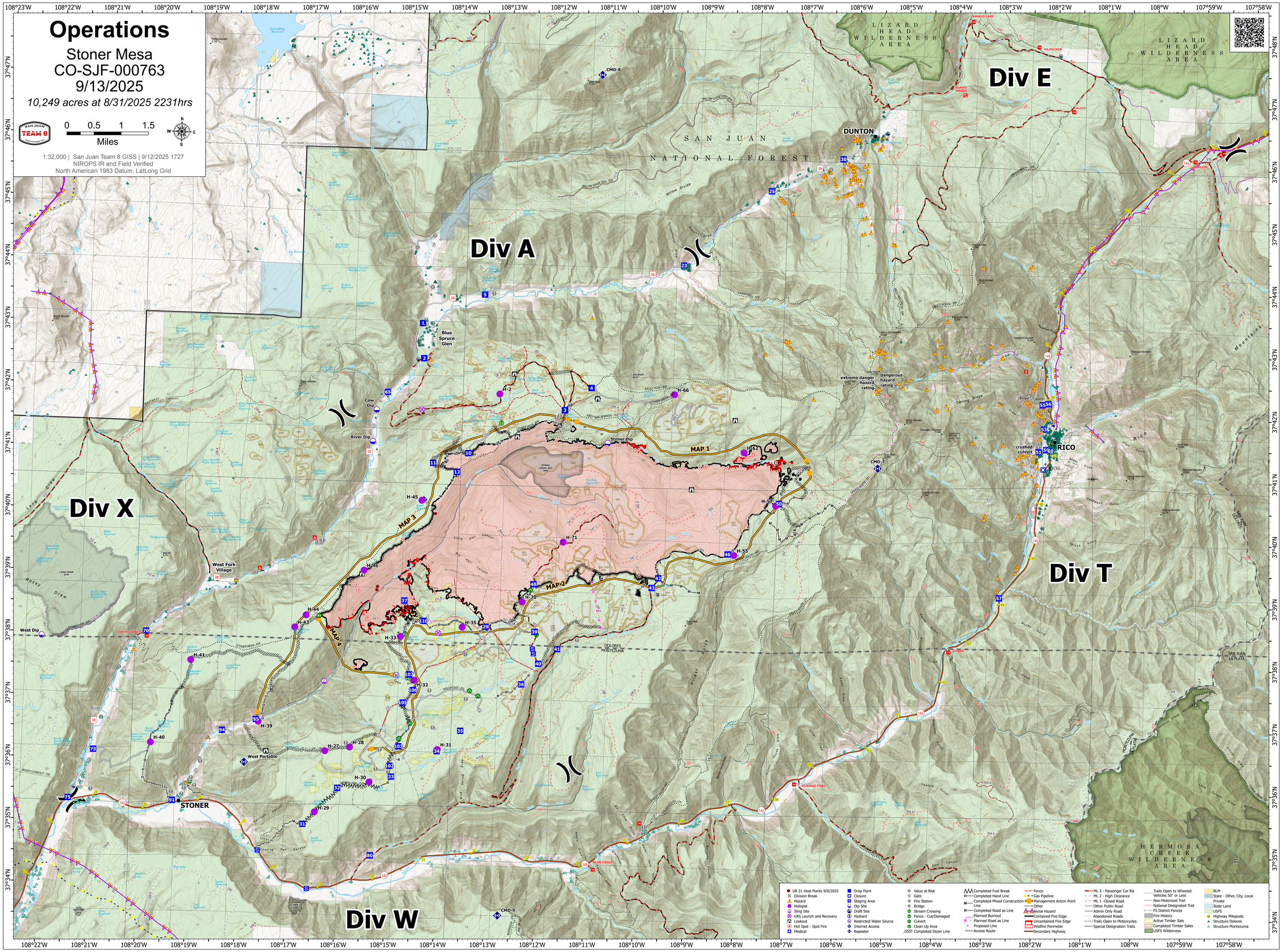

Operations
Stoner Mesa
CO-SJF-000763
9/13/2025
10,249 acres at 8/31/2025 2231hrs
0 0.5 1 1.5
Miles
1:32,000 | San Juan Team 8 GISS | 9/12/2025 1727
NIROPS IR and Field Verified
North American 1983 Datum. LatLong Grid
Div A
Div E
Div X
Div T
Div W
DUNTON
RICO
STONER
MAP 1
MAP 2
MAP 3
MAP 4
SAN JUAN NATIONAL FOREST
LIZARD HEAD WILDERNESS AREA
HERMOSA CREEK WILDERNESS AREA
Blue Spruce Glen
Cow Dip
River Dip
Stoner Dip
West Fork Village
West Dip
West Portable
extreme danger hazard rating
dangerous hazard rating
crushed culvert
CMD-8
CMD-7
CMD-9
H-2
H-66
H-62
H-45
H-46
H-71
H-55
H-70
H-44
H-43
H-35
H-33
H-32
H-41
H-39
H-40
H-27
H-28
H-31
H-30
H-29
UR 31 Heat Points 9/8/2025
Division Break
Hazard
Helispot
Sling Site
UAS Launch and Recovery
Lookout
Hot Spot - Spot Fire
Medical
Drop Point
Closure
Staging Area
Dip Site
Draft Site
Hydrant
Restricted Water Source
Internet Access
Repeater
Value at Risk
Gate
Fire Station
Bridge
Stream Crossing
Fence - Cut/Damaged
Culvert
Clean Up Area
Completed Dozer Line
Completed Fuel Break
Completed Hand Line
Completed Mixed Construction Line
Completed Road as Line
Planned Burnout
Planned Road as Line
Proposed Line
Access Route
Fence
Gas Pipeline
Management Action Point
Other
Aerial Hazard
Contained Fire Edge
Uncontained Fire Edge
Wildfire Perimeter
Secondary Highway
ML 3 - Passenger Car Rd
ML 2 - High Clearance
ML 1 -Closed Road
Other Public Road
Admin Only Road
Abandoned Roads
Trails Open to Motorcycles
Special Designation Trails
Trails Open to Wheeled Vehicles 50" or Less
Non-Motorized Trail
National Designated Trail
FS District Fences
Fire History
Active Timber Sale
Completed Timber Sales
USFS Wilderness
BLM
State - Other, City, Local
Private
State Land
USFS
Highway Mileposts
Structure Dolores
Structure Montezuma