

TURNER GULCH FIRE

CO-GRD-250194 – PD S56N (1532)

WEDNESDAY, JULY 30, 2025

Day Operational Period 0600-2230



Turner Gulch IMT 3

Justin Abbey, IC

Chris Owens, IC(T)

Incident Information: 2025.TURNERGULCH@FIRENET.GOV

970.852.6920

Morning Briefing: **929.336.2435 / ID: 334 385 340#**



IAPs, Maps, Check-in, Demob

INCIDENT OBJECTIVES (ICS 202)

1. Incident Name:		2. Operational Period:	
TURNER GULCH		Date/Time From: 07/30/2025 0600 WED	Date/Time To: 07/30/2025 2230 WED

3. Objective(s):

Leader's Intent:

Success is defined as prioritizing fire fighter safety, minimizing potential impacts/threats to human populations, private land, infrastructure and other identified values; this is achieved by effective risk management and enhanced coordination.

All incident actions will reflect a commitment to aviation, responder, and public safety through using the risk management process. If you cannot mitigate a tactical hazard to an acceptable level of risk, do not implement the corresponding tactical action until such time as the risk can be satisfactorily mitigated before re-engaging. Ensure this Commander's Intent is clearly communicated and understood by all resources.

Incident Objectives:

- Minimize further fire spread where tactics have the highest probability of success and reduce firefighter exposure to rugged terrain, extreme fire behavior, and other hazards.
- Reduce the threat to private property, the Community of Gateway, structures, residences, and critical infrastructure on private lands, Highway 141, and adjacent utilities.
- Minimize negative impact to live streams, the Unaweep Seep, sage grouse habitat, cultural resources, and livestock.
- Provide accurate and timely information to the public using a combination of outlets, including local traplines, that provide information to local communities and travelers.
- Build and maintain positive relationships with state, county, and local cooperators and partners.
- Manage the fire cost effectively, commensurate with direction from the Agency Administrator and values at risk.

4. Operational Period Command Emphasis:

- Utilize strategies and tactics that commit responders only to operations where and when they can be successful, and under conditions where important values at risk are protected with the least exposure necessary.
- Implement tactics that use existing roads and trail systems, changes in vegetation, fuels, weather and natural barriers to minimize negative suppression related impacts on natural and cultural resource and other identified improvements.
- Coordinate tactical operations with Resource Advisors to plan and implement actions that protect sensitive natural and cultural resources.
- Be aware of retardant avoidance areas in or near the Unaweep Seep and live water tributaries.
- Ensure incoming resources take the appropriate steps to mitigate the spread of aquatic and terrestrial invasive species.

General Situational Awareness:

- Be aware of wildlife, road construction, and the public on the Highway 141 corridor.
- Use caution when working on steep slopes and uneven terrain.
- Potential fire behavior will be highly dependent on the combination of fuel type and alignment of wind and slope.
- Be prepared for changing weather conditions and potential impacts to each division.

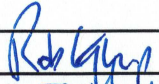
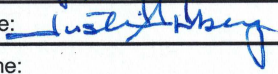
7. Prepared by: ROB GUMP	Position/Title: PSC3	Signature: 
8. Approved by Incident Commander:	Name:	Signature: 
ICS 202	IAP Page	Date/Time:

INCIDENT OBJECTIVES (ICS 202)

1. Incident Name:		2. Operational Period:	
TURNER GULCH		Date/Time From: 07/30/2025 0600 WED	Date/Time To: 07/30/2025 2230 WED
5. Site Safety Plan Required? Yes <input type="checkbox"/> No <input checked="" type="checkbox"/>			
Approved Site Safety Plan(s) Located at:			
6. Incident Action Plan (the items checked below are included in this Incident Action Plan):			
<input checked="" type="checkbox"/> ICS 202 <input type="checkbox"/> ICS 207		Other Attachments:	
<input checked="" type="checkbox"/> ICS 203 <input type="checkbox"/> ICS 208		<input checked="" type="checkbox"/> SUPPRESSION REPAIR GUIDELINES	
<input checked="" type="checkbox"/> ICS 204 <input checked="" type="checkbox"/> ICS 220		<input checked="" type="checkbox"/> CHECK-IN/DEMOB PROCEDURES	
<input checked="" type="checkbox"/> ICS 205 <input checked="" type="checkbox"/> Map/Chart		<input checked="" type="checkbox"/> FINANCE PROCEDURES	
<input type="checkbox"/> ICS 205A <input checked="" type="checkbox"/> Weather Forecast/Tides/Currents		<input checked="" type="checkbox"/> LOGISTICS MESSAGE	
<input checked="" type="checkbox"/> ICS 206			
7. Prepared by: ROB GUMP		Position/Title: PSC3	Signature:
8. Approved by Incident Commander:		Name:	Signature:
ICS 202		IAP Page	Date/Time:

ORGANIZATION ASSIGNMENT LIST (ICS 203)

1. Incident Name:		2. Operational Period:	
TURNER GULCH		Date/Time From: 07/30/2025 0600 WED	Date/Time To: 07/30/2025 2230 WED
3. Incident Commander(s) and Command Staff:		7b. Air Operations Branch:	
IC/UC	JUSTIN ABBEY; CHRIS OWENS (T)	DIVISION/GROUP	DAVID TAYLOR
INFORMATION OFFICER	IRIS SALAMANCA ANGELA GOLDMAN	DIVISION/GROUP	Q DANIEL CEDENO ANDREW TRIOLO (T)
SAFETY OFFICER	DAVE RAMIREZ	AIR OPS BRANCH DIRECTOR	
MEDICAL UNIT	NATE HAMM (T)	AIR SUPPORT GROUP SUPERVISOR	JEANNE BRADLEY (T)
4. Agency/Organization Representative(s):		8. Finance/Administration Section:	
Agency/Organization	Name	CHIEF	MARLENE BULLARD
BLM	GREG WOLFGANG	COST UNIT	
USFS	MEGAN ENO DAYLE FUNKA (T)	TIME UNIT	DALE HARRISON, RHEA WARREN TRACY WIMBERLY (V)
MESA COUNTY	ANDY MARTSOLF	COMPENSATION UNIT	
RESOURCE ADVISOR (USFS)	JUSTIN BENNETT (LEAD); LOREN PAULSON		
RESOURCE ADVISOR (BLM)	ERIN KOWALSKI (LEAD)		
5. Planning Section:			
CHIEF	ROB GUMP CHRISTINA STARK		
GIS SPECIALIST	LINDE JACKS SARAH JAFFEE(T)		
RESOURCES UNIT	GAYLE K LAURENT CHRISTINA STARK (T)		
DOCUMENT UNIT	RIST		
DEMOB UNIT	GAYLE LAURENT		
TRAINING SPECIALIST	BRIAN LAMPHIEAR (V)		
6. Logistics Section:			
LOGS CHIEF	MICHAEL BUCHARD PAUL KIMPLING (T)		
TURNER BASE CHIEF	MARK LEEPER		
COMMS UNIT	TODD GANSEL		
GROUND SUPPORT UNIT	DARREN SCHROCK (BASE)		
SUPPLY UNIT	MARIE BUTLER; ANTHONY BRACY (BASE)		
FACILITIES UNIT	ERICA DICKERMAN		
SECURITY UNIT	DAVID CLARK KANE I SEITZ (T)		
FOOD UNIT	HEATHER RAYMO (BASE) (T)		
7. Operations Section:			
FIELD CHIEF	LANCE ROBINSON		
PLANNING OPS	CORDELL TAYLOR		
Branch TURNER I			
DIVISION/GROUP	A JOEL BURGETT DANIEL LOWELL (T)		
DIVISION/GROUP	O/Z JOHN FRY		
9. Prepared By:		Signature:	
Name:	CHRISTINA STARK	Position/Title:	PSC3/RESL(T)
ICS 203	IAP Page	Date/Time:	07/29/2025 0940



Turner Gulch Fire Weather Forecast

Spot Forecast for Turner Gulch Wildfire...Type 3 IMT
National Weather Service Grand Junction CO
228 PM MDT Tue Jul 29, 2025

Forecast is based on forecast start time of 0600 MDT on July 30.
If conditions become unrepresentative, contact the National Weather Service.

.DISCUSSION...Expect scattered afternoon showers and thunderstorms lasting into the evening hours daily through Saturday with lightning and strong outflow winds gusting 30-40 mph the primary threats. Storms Wednesday may move slowly due to weak flow aloft and, though wetting rain chances are low, any storm that moves over the area can produce significant rain with flash flooding possible over fire scars. Later in the week, storms will move to the east with at more normal rate limiting the storm total rainfall.

.WEDNESDAY...

Sky/weather.....Mostly sunny (20-30 percent). Areas of smoke in the afternoon. Slight chance of showers and thunderstorms in the afternoon.

CWR.....10 percent.

Max temperature.....79-84.

Min humidity.....11-16 percent.

Wind (20 ft).....Southwest winds 10-15 mph. Gusty and erratic winds expected near thunderstorms in the afternoon.

Smoke dispersal.....Fair increasing to very good in the afternoon.

Mixing height.....7400 ft AGL increasing to 11800 ft AGL in the afternoon.

Transport winds.....Southwest 12 mph.

Chance of thunder...20 percent.

.WEDNESDAY NIGHT...

Sky/weather.....Partly cloudy (25-35 percent). Areas of smoke.

CWR.....0 percent.

Min temperature.....48-53.

Max humidity.....54-59 percent.

Wind (20 ft).....South winds 10 mph. Gusty and erratic winds expected near thunderstorms.

Smoke dispersal.....Very good decreasing to poor (0 knot-ft) overnight.

Mixing height.....11100 ft AGL decreasing to 0 ft AGL overnight.

Transport winds.....South 13 mph.

Chance of thunder...10 percent.

FIRE BEHAVIOR FORECAST

FORECAST NUMBER: 15
NAME OF FIRE: Turner Gulch
SHIFT: Day Shift, 30 July, 2025
ISSUED: 1600 29 July, 2025

WEATHER SUMMARY

Mostly sunny, 70-80%.

There is a 20% chance thunderstorms in the afternoon.

20' winds SW 10-15. Thunderstorms and virga can produce strong, gusty, outflow winds which can travel many miles from their origin.

Max temp 79-84°

Min RH 11-16%.

Extended: Forecasts indicate that the highest probability of precipitation is July 31st and August 1st. The chance of precipitation then decreases and is almost 0% by August 3rd.

#8 Keep informed on fire weather conditions and forecasts

FIRE BEHAVIOR

GENERAL: The slightly moderating conditions should not result in any significant decreases in fire intensity or rates of spread due to the spread mechanism of rolling burning materials igniting fires downhill.

As the retardant lines dry out there is the possibility of fire spread through smoldering across these lines.

SPECIFIC:

Division A will continue to experience most of the fire activity. Expect continuing rollouts with uphill spread resulting.

All Other Divisions: Scattered smoke from smoldering should be expected. No active fire spread is predicted.

Probability of Ignition continues to be 40%

AIR OPERATIONS

Reduced winds will continue to result in decreased wind driven turbulence.

Convective updrafts, especially over burned areas, can cause a bumpy flight.

Smoke from the Turner Gulch fire should have limited impact on visibility, however there is a chance that smoke from other fires could impact the fire area.

SAFETY

Never stand too close to someone who is always wearing bandages.

Base all actions on current and expected fire behavior!

Fire Behavior Analyst

Incident:
Turner Gulch Fire

Date:
July 30th, 2025

Operational Period:
DAY:0600-2230 Hours



SAFETY MESSAGE



Fire fighter safety comes first on every fire, every time.

SNAG SAFETY

Environmental conditions that increase snag hazards:

- **STRONG WINDS**
- FIRE BURNING IN AREAS W/DEEP DUFF LAYERS OR HEAVY ORGANIC MATTER.
- STEEP SLOPES
- DISEASED OR BUG KILLED AREAS.
- PREVIOUS FIRE SCARS

Hazard Tree Indicators:

- TREES HAVE BEEN BURNING FOR EXTENDED PERIODS.
- HIGH RISK TREE SPECIES (rot and shallow root system) (cedar, lodgepole, aspen)
- NUMEROUS DOWN TREES.
- DEAD OR BROKEN TOPS AND LIMBS OVERHEAD.
- ACCUMULATION OF DOWN LIMBS.
- ABSENCE OF NEEDLES, BARK OR LIMBS.
- LEANING OR HUNG-UP TREES.
- DISPERSE CAMP SITES WITH HEAVY TREE DAMAGE OR ROOT COMPACTION

COMPLACENCY:

•**Definition:** a feeling of quiet pleasure or security, often while unaware of some potential danger, defect, or the like; self-satisfaction or smug satisfaction with an existing situation, condition, etc.

•Your goal is to NEVER be satisfied with your safety.

•Keep your edge by asking these 3 questions.

1.What could go wrong?

2.What more can I do to ensure our safety?

3.What am I missing?

•Look up, look down, look all around to maintain your situational awareness.

Do you know what to do in case of a medical emergency?

- Review Medical Plan (ICS 206) and become familiar with the 8 Line: "Line Emergencies" procedures checklist!
- Your actions may be what saves a life. Make yourselves known to your Line Medical Personal.
- Pay attention to where medical resources move throughout the day and make note of the driving times and plan accordingly.
- Avoid relying solely on-air resources for your medical plan. Utilize multiple alternatives if possible.

Safety Officers: Dave Ramirez(ICP), Craig Bunce, Chris Kirby, Mike Johnson

Division/Group Assignment List (ICS 204 WF)

Controlled Unclassified Information//Basic

1. Incident Name:			3.			
TURNER GULCH			Branch:		Division/Group: DIV A	
2. Operational Period:						
Date/Time From: 07/30/2025 0600 WED		Date/Time To: 07/30/2025 2230 WED				
4. Operations Personnel						
PLANNING OPS		CORDELL TAYLOR		FIELD OPS LANCE ROBINSON		
DIVISION/GROUP SUPERVISOR		JOEL BURGETT DANIEL LOWELL (T)		FIELD SAFETY CRAIG BUNCE		
5. Resources Assigned this Period						
Strike Team / Task Force / Resource Designator		LWD	Leader	Number Persons	Drop Off PT./Time	Pick Up PT./Time
O-237 TFLD(T)		08/10	ZACK LYONS	1	TURNER FOB/0600	TURNER FOB/2000
6. Control Operations/Work Assignments:						
UNSTAFFED						
TASK: Use aircraft to check fire spread to NW and south of Command 7 near Ute Creek. PURPOSE: Protect values at risk (Morris Cabin and private land) and communication site. END STATE: Identify containment lines and limit fire spread.						
7. Special Instructions:						
8. Division/Group Communication Summary						
Function	Channel	RX Frequency N/W	RX Tone/NAC	TX Frequency N/W	TX Tone/NAC	Mode
TACTICAL	1	168.0500	156.7	168.0500	156.7	A
COMMAND	7	168.4750	156.7	165.4000	156.7	A
COMMAND	8	170.4125	156.7	165.9625	156.7	A
9. Prepared By (Resource Unit Leader)		Approved By (Planning Section Chief)			Date	Time
CHRISTINA STARK					07/29/2025	0940

Division/Group Assignment List (ICS 204 WF)

Controlled Unclassified Information//Basic

1. Incident Name:				3.			
TURNER GULCH				I		O/Z	
2. Operational Period:							
Date/Time From: 07/30/2025 0600 WED		Date/Time To: 07/30/2025 2230 WED					
4. Operations Personnel							
PLANNING OPS		CORDELL TAYLOR		FIELD OPS		LANCE ROBINSON	
DIVISION/GROUP SUPERVISOR		JOHN FRY DAVID TAYLOR LWD 7/29 (T)		FIELD SAFETY		CHRIS KIRBY	
5. Resources Assigned this Period							
Strike Team / Task Force / Resource Designator		LWD	Leader	Number Persons	Drop Off PT./Time	Pick Up PT./Time	
O-141 TFLD(T)		07/31	NICHOLAS CONNOLLY	1	TURNER FOB/0600	TURNER FOB/2000	
O-259 TFLD(T)		08/01	TYLER BAUGHMAN	1	TURNER FOB/0600	TURNER FOB/2000	
O-232 SMOD SKYWAY		08/02	LUCAS BAIER	8	TURNER FOB/0600	TURNER FOB/2000	
C-32 CR2I PATRICK 10A		08/08	JOE FOWARD	20	TURNER FOB/0600	TURNER FOB/2000	
E-126 ENG6 WEST METRO BR9		08/01	RANDALL STOLL	3	TURNER FOB/0600	TURNER FOB/2000	
E-127 ENG6 DE-DES - E613		08/02	SAMUAL TOPPER	3	TURNER FOB/0600	TURNER FOB/2000	
E-133 ENG6 E652		07/31	THOMAS BEGGS	8	TURNER FOB/0600	TURNER FOB/2000	
E-79 WTS1		08/04	RANDY SUTHERLAND	1	TURNER FOB/0600	TURNER FOB/2000	
E-80 WTS1 MONTROSE HELL FIGHTERS		08/04	JERMAH GRIFFITH	1	TURNER FOB/0600	TURNER FOB/2000	
E-129 WTS2 MILLER TIMBER SERVICES		08/03	DAVID VIRGEN	1	TURNER FOB/0600	TURNER FOB/2000	
E-130 WTS2 ENDLESS H2O		07/31	DALE SCHMIDT	1	TURNER FOB/0600	TURNER FOB/2000	
O-121 HEQB		08/01	TRAVIS BRUCH	1	TURNER FOB/0600	TURNER FOB/2000	
E-149 DZR3 PHOENIX FIRE		08/01	SHANNON MARCY	2	TURNER FOB/0600	TURNER FOB/2000	
E-158 GRD2 MESA COUNTY		07/31	DEREK SMITH	1	TURNER FOB/0600	TURNER FOB/2000	
O-41 REAF		08/10	LOREN PAULSON	1	TURNER FOB/0600	TURNER FOB/2000	
O-67 READ		07/26	JUSTIN BENNETT	1	TURNER FOB/0600	TURNER FOB/2000	
E-86 AMB1 AMBO 101		08/12	COLIN BROWN	2	TURNER FOB/0600	TURNER FOB/2000	
O-238 EMPF MEDIC 5		08/10	TROY THOMPSON	1	TURNER FOB/0600	TURNER FOB/2000	
O-129 REM1 WEST METRO TYPE 1		08/05	JOHN GULLEDGE	1	TURNER FOB/0600	TURNER FOB/2000	
6. Control Operations/Work Assignments:							
8. Division/Group Communication Summary							
Function	Channel	RX Frequency N/W	RX Tone/NAC	TX Frequency N/W	TX Tone/NAC	Mode	
TACTICAL	4	166.7250	156.7	166.7250	156.7	A	
COMMAND	7	168.4750	156.7	165.4000	156.7	A	
COMMAND	8	170.4125	156.7	165.9625	156.7	A	
9. Prepared By (Resource Unit Leader)			Approved By (Planning Section Chief)			Date	Time
CHRISTINA STARK (T)						07/29/2025	0940

Division/Group Assignment List (ICS 204 WF)

Controlled Unclassified Information//Basic

1. Incident Name:				3.			
TURNER GULCH				Branch: I		Division/Group: O/Z	
2. Operational Period:							
Date/Time From: 07/30/2025 0600 WED		Date/Time To: 07/30/2025 2230 WED					
4. Operations Personnel							
PLANNING OPS		CORDELL TAYLOR		FIELD OPS		LANCE ROBINSON	
DIVISION/GROUP SUPERVISOR		JOHN FRY DAVID TAYLOR LWD 7/29 (T)		FIELD SAFETY		CHRIS KIRBY	
6. Control Operations/Work Assignments:							
<p>TASK: Mop up and cold trail fireline from Gill Creek to H-25. Start dozer suppression repair.</p> <p>PURPOSE: Contain and keep fire from impacting values at risk.</p> <p>END STATE: Fire movement is halted and secured.</p>							
7. Special Instructions:							
If significant easterly spread is anticipated or occurring, coordinate with OSC to notify range permittees.							
8. Division/Group Communication Summary							
Function	Channel	RX Frequency N/W	RX Tone/NAC	TX Frequency N/W	TX Tone/NAC	Mode	
TACTICAL	4	166.7250	156.7	166.7250	156.7	A	
COMMAND	7	168.4750	156.7	165.4000	156.7	A	
COMMAND	8	170.4125	156.7	165.9625	156.7	A	
9. Prepared By (Resource Unit Leader)			Approved By (Planning Section Chief)			Date	Time
CHRISTINA STARK (T)						07/29/2025	0940

Division/Group Assignment List (ICS 204 WF)

Controlled Unclassified Information//Basic

1. Incident Name:				3.			
TURNER GULCH				Branch:		Division/Group:	
2. Operational Period:						DIV Q	
Date/Time From: 07/30/2025 0600 WED		Date/Time To: 07/30/2025 2230 WED					
4. Operations Personnel							
PLANNING OPS		CORDELL TAYLOR		FIELD OPS		LANCE ROBINSON	
DIVISION/GROUP SUPERVISOR		DANIEL CEDENO ANDREW TRIOLO LWD 8/1 (T)		FIELD SAFETY		CRAIG BUNCE	
5. Resources Assigned this Period							
Strike Team / Task Force / Resource Designator		LWD	Leader	Number Persons	Drop Off PT./Time	Pick Up PT./Time	
O-172 TFLD		07/30	COYDE FICKEL	1	TURNER FOB/0600	TURNER FOB/2000	
O-119 TFLD(T)		07/30	AARON LUND	1	TURNER FOB/0600	TURNER FOB/2000	
A-96 UMOD MTR01 - 7		08/01	ANDREW BENAGE	4	TURNER FOB/0600	TURNER FOB/2000	
C-31 CR2I SAN ISABEL REGULARS		08/09	PATRICK NELSON	22	TURNER FOB/0600	TURNER FOB/2000	
C-27 CRW2 WEST COAST REFORESTATION		08/02	VINCENT MENDOZA	1	TURNER FOB/0600	TURNER FOB/2000	
E-125 ENG3 DFPC E3111		07/30	DREW GETTEL	3	TURNER FOB/0600	TURNER FOB/2000	
E-65 ENG6 BULLHIDE FIRE		08/04	TOM HATTON	3	TURNER FOB/0600	TURNER FOB/2000	
E-128 ENG6 TRINIDAD E2930		07/31	TONY BORJA	3	TURNER FOB/0600	TURNER FOB/2000	
E-171 ENG6 E6316		08/11	KYLE BACHEHLOR	3	TURNER FOB/0600	TURNER FOB/2000	
E-172 ENG6 T6 COPS E101		08/11	E. CUNNINGHAM	5	TURNER FOB/0600	TURNER FOB/2000	
E-156 WTS3 RX FIRE EFFECTS		08/02	RICK HUNTER	1	TURNER FOB/0600	TURNER FOB/2000	
E-159 CHP1 NORTH PACIFIC FORESTRY		08/03	WILLIAM BLACKCROW	3	TURNER FOB/0600	TURNER FOB/2000	
E-170 CHP1 COLORADO CNTRY TREE SERV.		08/09	RAY LANE	3	TURNER FOB/0600	TURNER FOB/2000	
O-233 EMTP MEDIC 2		08/05	DAVID LONG	1	TURNER FOB/0600	TURNER FOB/2000	
E-157 AMB2 AMBO 203		08/01	WILLIAM MAYS	2	TURNER FOB/0600	TURNER FOB/2000	
6. Control Operations/Work Assignments:							
<p>TASK: Hold and strengthen fire lines along FS 404, FS 416, and FS 637 roads. Use UAS for IR in areas along the fire edge and in areas interior off of roads. Assess and start structure protection east of FS 404 Road.</p> <p>PURPOSE: Protect values at risk (private structures and lands) south of FS 416 Road. Assess cow camps along the FS 607 Road.</p>							
8. Division/Group Communication Summary							
Function	Channel	RX Frequency N/W	RX Tone/NAC	TX Frequency N/W	TX Tone/NAC	Mode	
TACTICAL	2	168.2000	156.7	168.2000	156.7	A	
COMMAND	7	168.4750	156.7	165.4000	156.7	A	
COMMAND	8	170.4125	156.7	165.9625	156.7	A	
9. Prepared By (Resource Unit Leader)			Approved By (Planning Section Chief)		Date	Time	
CHRISTINA STARK					07/29/2025	0940	

Controlled Unclassified Information//Basic

Page 2 of 2

INCIDENT RADIO COMMUNICATIONS PLAN (ICS 205)

Controlled Unclassified Information//Basic

1. Incident Name:			2. Date/Time Prepared: Todd Gansel			3. Operational Period:				
TURNER GULCH			Date: 07/29/2025 Time: 1730			Date/Time From: 07/30/2025 0600 Wednesday			Date/Time To: 07/30/2025 2230 Wednesday	
4. Basic Radio Channel Use:										
Zone Group	Ch #	Function	Channel Name/Trunked Radio System Talkgroup	Assignment	RX Freq	RX Tone/NAC	TX Freq	TX Tone/NAC	Mode (A,D, or M)	Remarks
	1	TACTICAL	TAC 1	DIV A	168.0500	156.7	168.0500	156.7	A	
	2	TACTICAL	TAC 2	DIV Q	168.2000	156.7	168.2000	156.7	A	
	3	TACTICAL	TAC 3	UNASSIGNED	168.6000	156.7	168.6000	156.7	A	
	4	TACTICAL	TAC 4	DIV O / DIV Z	166.7250	156.7	166.7250	156.7	A	
	5	TACTICAL	TAC 5	UNASSIGNED	166.7750	156.7	166.7750	156.7	A	
	6	TACTICAL	TAC 6	UNASSIGNED	168.2500	156.7	168.2500	156.7	A	
	7	COMMAND	CMD 7	ALL DIVS	168.4750	156.7	165.4000	156.7	A	TURNER GULCH COMMUNICATIONS
	8	COMMAND	CMD 8	ALL DIVS	170.4125	156.7	165.9625	156.7	A	TURNER GULCH COMMUNICATIONS
	9	COMMAND	CMD 9	ALL DIVS	172.1125	156.7	163.0750	186.2	A	GATEWAY GJ DISPATCH
	10	COMMAND	CMD 10	ALL DIVS	172.1125		163.0750	173.8	A	LANDSEND GJ DISPATCH
	11	AIR TO GROUND	A/G CMD	ALL DIVS	167.9500		167.9500		A	A/G CMD
	12	AIR TO GROUND	A/G TAC	ALL DIVS	169.4000		169.4000		A	A/G TAC
	13	TACTICAL	NOAA		162.4750					
	14	TACTICAL	NOAA		162.5500					
	15	TACTICAL	VMED 28	ALL DIVS & MED	155.3400		155.3400	156.7	A	MEDICAL & LIFEFLIGHT
	16	AIR GUARD	AIRGUARD		168.6250		168.6250	110.9	A	EMERGENCY USE ONLY
5. Special Instructions:										
6. Prepared By Communications Unit Leader				Name: Todd Gansel 406-670-7956				Signature:		
ICS 205				IAP Page				Date/Time: 07/28/2025 1730		

Controlled Unclassified Information//Basic
FINAL



AIR OPERATIONS SUMMARY (ICS 220 WF)

1. Incident Name / Number			2. Date Prepared	3. Time Prepared	4. Prepared By
5. Sunrise	Sunset	Pumpkin Time	6. Shutdown	7. Operational Period - Date	8. Operational Period - Time

9. General Remarks, Safety Notes, Hazards, Air Operations Special Equipment, etc.	10. Helibase Information	11. Temp. Flight Restriction (TFR)
	Name:	NOTAM:
	Latitude:	Altitude:
	Longitude:	Frequency:
		Hours:

12. Extraction/Medevac Information			
	Medevac	Short-haul	Hoist
FAA#:			
Phone:			
Location:			
Capabilities			
Request Incident Personnel Extraction/Medevac Through:			

13. Incident Frequencies	RX	Tone	TX	Tone	AM/FM/Digital	14. Position	Name	Phone
A/A TFR (A-16)						AOBD		
A/A Rotor (A-132)						AOBDt		
						ASGS		
A/G Command (A-10)						HEBM		
A/G Tactical (A-11)						HEBmt		
						ATGS		
Wright Fire - A/G 49	168.0375		168.0375		FM	HLCO		
Wright Fire - A/G 9	166.9125		166.9125		FM	UAO		

15. Equipment/Supplies

16. HELICOPTERS						
FAA #	TYPE	Make/Model	Helibase	Start	Avail.	Remarks

17. AERIAL SUPERVISION: AIR ATTACK/HELICOPTER COORDINATOR						
FAA #	Call Sign	Make/Model	Base	Start	Avail.	Remarks

18. UNMANNED AIRCRAFT SYSTEMS (UAS)							
Identifier	Cat./ Type	Make/ Model	Location	Start	Avail.	Leader/ Contact	Remarks

IAP

Turner Gulch

COGRD-250194

07/30/2025

20,039 acres at 7/28/2025 - 2212 hrs



1:200,000 | Jaffe & Jacks | 7/29/2025 1606
Acres from IR
WGS 1984 Datum, LatLong Grid

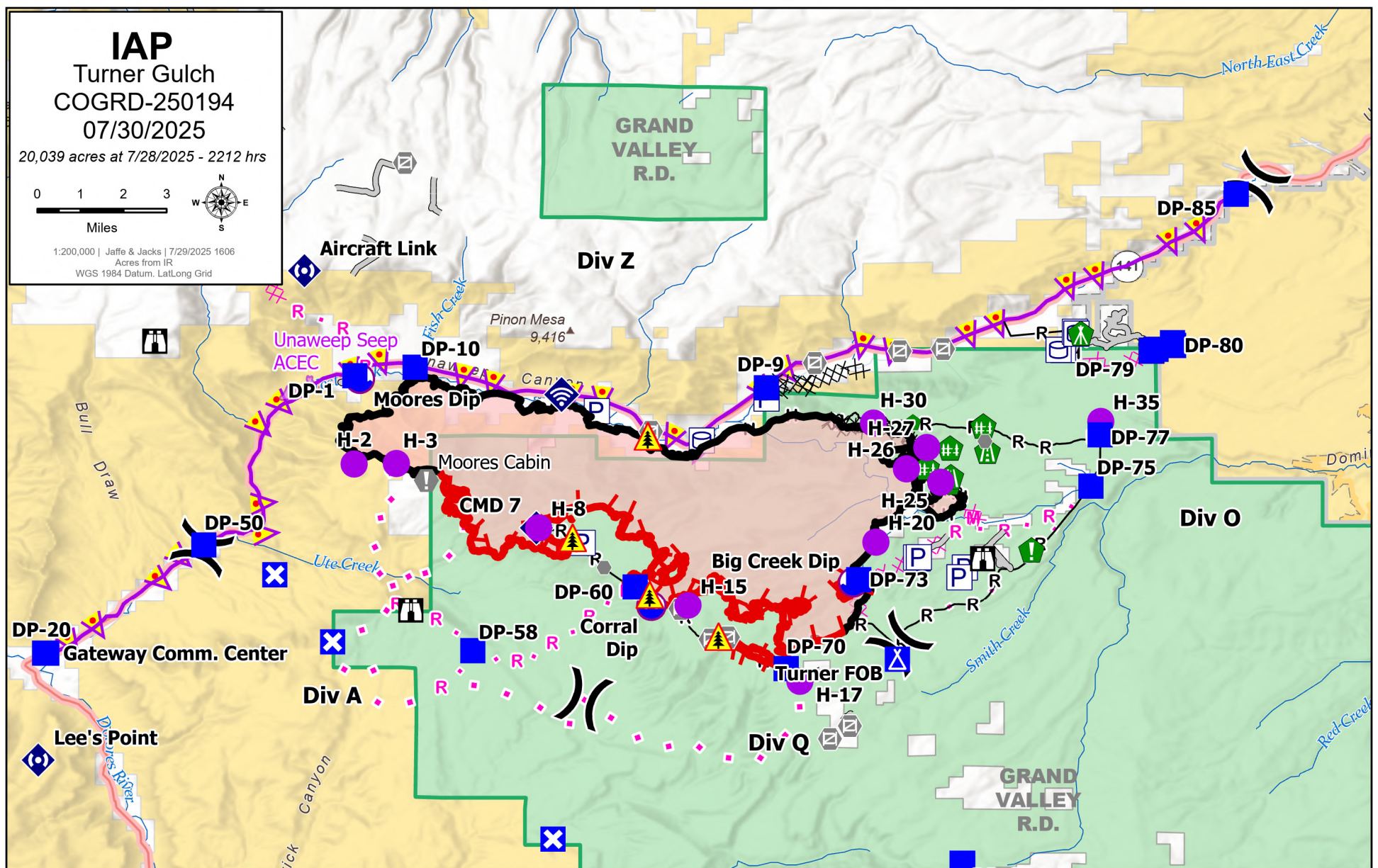

- | | | | | | | |
|--------------------|-----------------|-------------------|----------------------|---------------------------------|-----------------------|---------------------------|
| Overhead Powerline | Closure | Other | Fence - Cut/Damaged | R- Completed Road as Line | Access Route | Bureau of Land Management |
| Division Break | Camp | Gate | Pump | Planned Dozer Line | Fence | Private |
| Hazard Tree | Staging Area | Road Repair | Water Tank | Planned Mixed Construction Line | Contained Fire Edge | US Forest Service |
| Helispot | Dip Site | Resource Location | Completed Dozer Line | Planned Road as Line | Uncontained Fire Edge | |
| Lookout | Internet Access | Repair Point | Completed Hand Line | Proposed Line | Wildfire Perimeter | |
| Drop Point | Repeater | Slash Pile | | | Unaweep Seep | |

Transportation

Turner Gulch
COGRD-250194

20,039 acres at 7/28/2025 - 2212 hrs

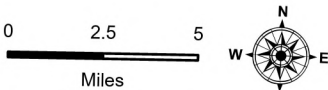

1:320,000 | Jacks & Jaffe | 7/29/2025 1555
Acres from IR
North American 1983 Datum, LatLong Grid

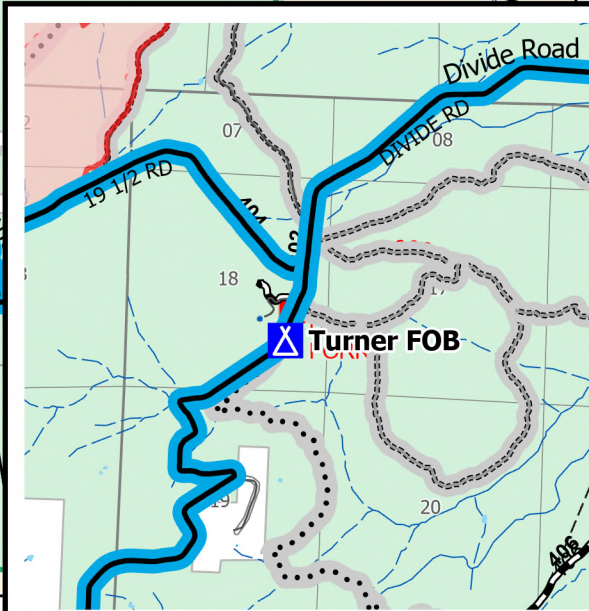
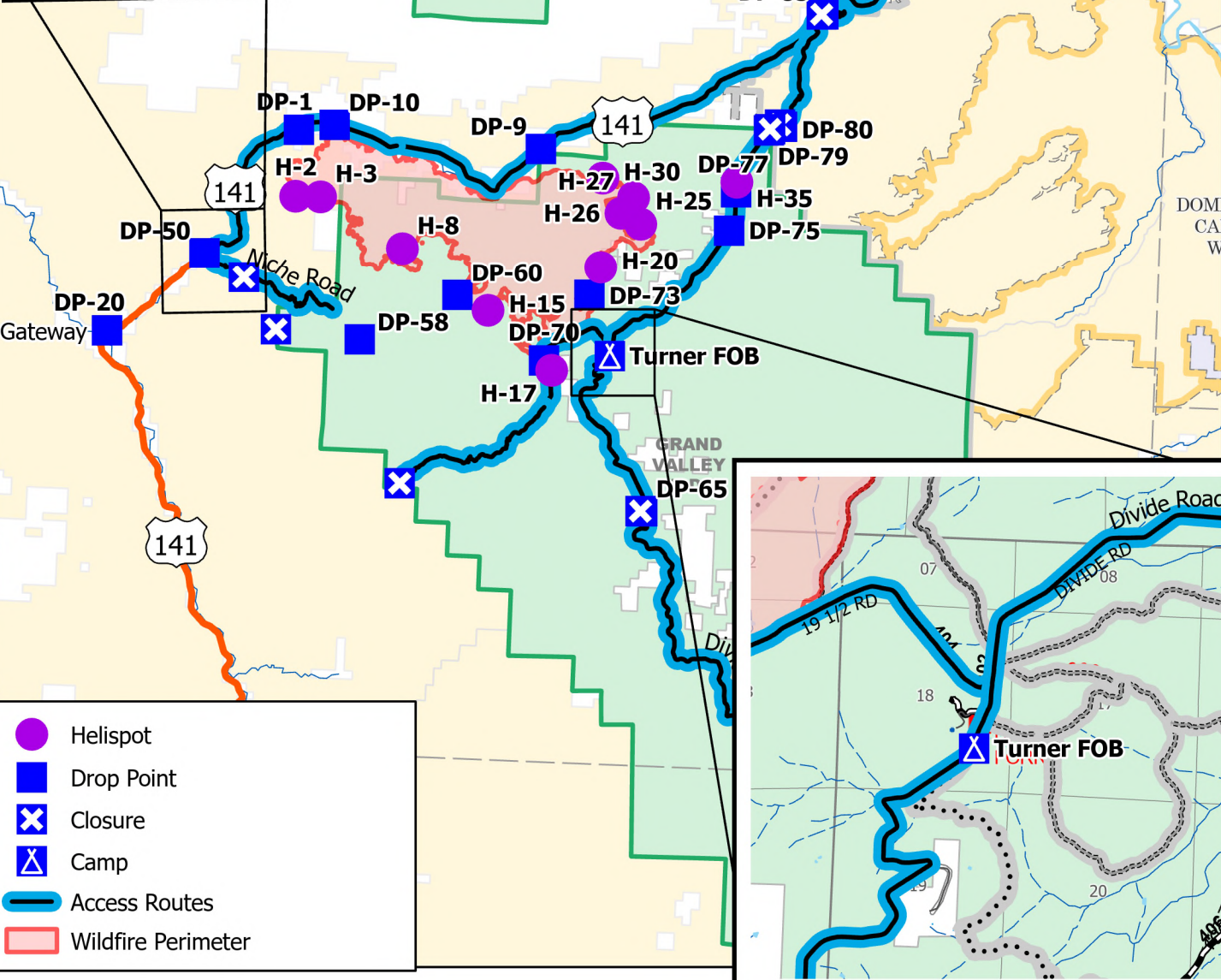
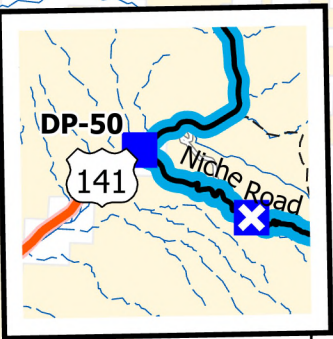

CHECK-IN PROCESS

Please use the following steps to check-in to the Turner Gulch: CO-GRD-250194

1. Fill out and submit the online check-in form. Use your resource order to help you fill out the form
2. Email the following documents to **2025.turnergulch.finance@firenet.gov**
 - Manifest (crews and engines)
 - Resource order (crews, equipment, and overhead)
 - Casual hire form (A.D. resources)
 - Contractor agreement (pgs. 1-3)
3. If you need assistance filling out this form, visit the Mesa County Fairgrounds ICP.



<https://forms.office.com/g/qichCt2gBw>

DEMOB INSTRUCTIONS

FOR EMERGENCY OR URGENT DEMOBS CONTACT YOUR SUPERVISOR FIRST AND THEN CONTACT THE DEMOB UNIT DIRECTLY AT 307-752-9362

For flights, please email 2025.turnergulch.demob@firenet.gov or call **307.752.9362** at least 72 hours in advance, if possible.

After being notified by your supervisor of your tentative release date:

Step 1. Return all supplies, radios, etc. that were checked out.

Step 2. All NERV vehicles and non-agency vehicles must receive final inspections.

Step 2. All vehicles that have been on the fire line **MUST** go through weed wash.

Step 3. After you have closed out with Finance, come to Demob to finalize travel or utilize the virtual Demob Release Form QR code on the front of the IAP or bottom of this page.

Any questions about the demob process, call 307-752-9362

or email 2025.turnergulch.demob@firenet.gov



TURNER GULCH
DEMOBS 7/30 – 8/01

DEMOB DATE	REQ NUMBER	RESOURCE NAME	KIND
07/30/2025	C-10	BLUE MOUNTAIN FIRE	CRW2
07/30/2025	E-73	ALTERGOTT FORESTRY	ENG6
07/30/2025	E-74	EVEREST FIRE AUTHORITY	ENG6
07/30/2025	O-37	TAYLOR, DAVID	TFLD
07/30/2025	O-63	HARDING, REX	SEC2
07/30/2025	O-64	DODD, ERIC HARRISON	SEC2
07/30/2025	O-67	BENNETT, JUSTIN C	REAC
07/30/2025	O-69	GORTON, THOMAS DAVID	EQPM
07/30/2025	O-86	BUNCE, CRAIG	SOFC
07/30/2025	O-87	EMT 3 - ELEVATION MEDICS	EMTF
07/30/2025	O-88	EMT 2 - TIMBERLINE MEDICAL SERVICES LLC	EMTF
07/30/2025	O-92	SANCHEZ, JOHN M	INBA
07/30/2025	O-105	EDUCATIONAL SERVICES	EMPF
07/30/2025	O-106	EDUCATIONAL SERVICES	EMPF
07/30/2025	O-161	ALLEN, LACIE	SEC2
07/30/2025	O-157	WELLS, DUSTY	SEC2
07/30/2025	O-160	RUMPH, CLAY	SEC1
07/30/2025	O-253	WILDER, BRIAN	RCDM
07/30/2025	O-260	WIMBERLY, TRACY ANN	TIME
07/31/2025	C-13	PINE KNOT JCC - CREW 3	CRWC
07/31/2025	E-125	DFPC 25 E3111	ENG3
07/31/2025	E-126	WEST METRO BR9	ENG3
07/31/2025	O-114	KIRBY, CHRIS	SOFC
07/31/2025	O-119	LUND, AARON	TFLD
07/31/2025	O-122	SEITZ, KANE I	SECM
07/31/2025	O-143	BAINES, DAVID MICHAEL	HRSP
07/31/2025	O-168	LARSON, MEGAN LEE	RADO
07/31/2025	O-250	LAURENT, GAYLE K	RESL
07/31/2025	O-264	JACKS, MARLINDA	GISS
08/01/2025	E-128	TRINIDAD E2930	ENG6
08/01/2025	E-130	ENDLESS H2O	WTS2
08/01/2025	E-134	OUTBACK FIREFIGHTING	WEED
08/01/2025	E-158	MESA COUNTY	GRD2
08/01/2025	O-29	WHITE, TRISTAN	DRIV
08/01/2025	O-58	BOYER, DUSTIN U	SEC1
08/01/2025	O-71	BADENHOOP, CARA	COMT
08/01/2025	O-128	EBANN, DONALD	SEC2
08/01/2025	O-130	BURNS, JOSEPH DUNCAN	SEC1
08/01/2025	O-140	FRY, JOHN	TFLD
08/01/2025	O-141	CONNOLLY, NICHOLAS	TFLD
08/01/2025	O-149	KISER, JOANIE	PTRC
08/01/2025	O-161	ALLEN, LACIE RENEE	SEC2
08/01/2025	O-166	SHEELER, JONATHAN	BCMG
08/01/2025	O-167	SPICER, LEANNE	EQTR
08/01/2025	O-172	FICKEL, COYDE E	TFLD
08/01/2025	O-175	VANDERSIP, GABRIEL PEARL	PIOT
08/01/2025	O-186	KIMPLING, PAUL MYCHAL	LSCC
08/01/2025	O-200	JAFFE, SARAH MARIE	GISS

TURNER GULCH FINANCE PROCEDURES

Email: 2025.turnergulch.finance@firenet.gov

Finance Hotline: 303.241.7508

Please send all agreements, crew manifests, AD casual hire forms, and daily CTR/Shift Tickets electronically to our email.

Be sure to include the following information in the subject line:

RO# - "Equipment" -or- "Time" – Date

Example: E-147 ST 250714 -or- O-102 CTR 250719-0720

Or scan QR Code below to send 2025 Turner Gulch Finance in your email app:



Download fillable CTR-Shift Ticket Combo here: <http://bit.ly/4lz5grP>

Questions? Stop by the Finance at ICP, call the Finance Hotline, or email us through the QR code and we will gladly assist you.

Finance at Gateway Base: 303.503.9641

COMP/CLAIMS:

Loss or Damage Claims? Please use the QR code or contact COMP/CLMS Unit Leader Casey Warren at

Casey_Warren@firenet.gov to start the required OF-289 Property Loss or Damage Report.





Thank you for sharing your photos with us. We appreciate you!!

Share these points with the public as you have an opportunity:

- By the numbers, as of 07/29/2025—
 - Turner Gulch Fire is at 20,039 acres with 52% containment
- Due to increased fire activity acreage increased 600 acres.

! WE WANT YOUR PHOTOS - Email them to 2025.turnergulch@firenet.gov or drop off at PIO office!

! Please remember if you take pictures of other firefighters working, we need PPE on!

WE HAVE LOST & FOUND – Drop off or pick up at the Information office.

When the public wants more information, direct to these official sources:

SCAN BELOW FOR FIRE
INFORMATION LINKS



linktr.ee/TurnerGulch.WrightDrawF



Information Phone Line:

970-852-6920



Facebook:

www.facebook.com/TurnerGulch.WrightDrawFires/



InciWeb:

inciweb.wildfire.gov/incident-information/cogrd-turner-gulch



✿ MAILING INFORMATION ✿

Mail can be delivered to:

Your name and E/O number

Turner Gulch Fire ICP c/o Mesa

County Fairgrounds

2785 US-50 Grand Junction, CO 81503

Suppression Repair Guidelines

The following actions will be implemented to minimize long-term impacts from suppression activities. The extent of repair is dependent upon current and expected fire behavior and control objectives. The Incident Commander (IC) will determine when repairing control lines is an appropriate action. The IC, working with the Agency Administrators and Resource Advisor (READ) will determine phases of suppression repair that can be accomplished as control objectives are met. An inventory of ground disturbance from fire suppression activities is tracked and documented on the 2025 Turner Gulch Mobile Edit Map in Field Maps. For access contact the GISS for the fire.

Suppression repair should be applied consistently across all private/state, BLM and Forest Service lands. In the case that a private land owner denies suppression repair on their land, please document their decision on an ICS 214 (include pertinent point of contact information and a Lat/Long) and move on to the next location.

General Guidelines

All areas and improvements (fences, troughs, cattle guards, corrals, developed camping areas, trailheads, bridges, guardrails, culverts, etc.) affected by fire suppression activities should be repaired to a condition that is as close to pre-fire conditions as reasonably possible.

Remove signs, flagging, trash and other materials from all staging areas, safety zones, and drop points, dozer lines, etc. Clean all trash thoroughly from forward operating base, safety zones, drop points, and ICP. All equipment and supplies remaining on the fire line will be removed and returned to Supply.

Slash

Concentrations of slash created by fire suppression activities along firelines, roadways, developed recreation areas, and among structures should be chipped and spread across the cleared area. Material between 1 & 6 inches on the large end and over 2 feet in length, will be chipped. Chips should be spread or broadcast into adjacent vegetation rather than piled along the road. This applies to all roads that received roadside brushing. Chip piles should not exceed 6 inches in depth unless designated. Where appropriate, concentrations of slash can be lopped and scattered, not to exceed 18 inches in height. Any large rounds cut in the proximity of a road will be stacked adjacent to the road.

Travel Management

Prevent unauthorized motorized use of fire suppression features including closed routes re-opened during fire suppression. Where a recreation trail or route was used for fire line, rehabilitate the trail or route tread to the original. Intersections of firelines and roads or trails should be blocked with large rocks, large trees, or large berms to prevent access by OHVs. Attempt to conceal or hide the entrance and exit using the landscape and available materials, if larger diameter trees are used partially bury trees to reduce wood gathering. On dozer lines that are on non-system roads or trails closed to motorized travel, discourage use and potential resource damage by OHV's construct earthen berms and/or place boulders, heavy logs, slash, and other large vegetative material at the beginning of.

Handline

1. Obliterate any berms.
2. Construct waterbars at the top of all slope breaks > 15 percent slopes
3. Construct waterbars at roughly 30 to 45 degree angles perpendicular to the fall line of the fireline.
4. Waterbar spacing:
 - < 15 percent slope space at roughly 100 feet apart
 - 15-30% slope space at roughly 50 ft. apart
 - > 30 percent slope space at roughly 25 ft. apart.
5. Hand line water bars should be 6 to 8-inches deep.
6. Assure the down slope end of waterbars is open and has adequate length to prevent runoff from reentering the control line.

Dozer Lines

1. Re-establish dozer lines to the natural grade and pull in berms
2. Rip and disturb soil to a depth of 6-12 inches where surface compaction is present
3. Construct waterbars at the top of all slope breaks > 15 percent slopes
4. Construct waterbars at roughly 30 to 45 degree angles perpendicular to the fall line of the fireline to allow for water drainage.
 - < 15 percent slope (degrees) space at roughly 100 ft. apart
 - 15-30% slope space at roughly 50 ft. apart
 - > 30 percent slope space at roughly 25 ft. apart.
5. Waterbars for dozer lines should be based on slope and be a minimum of 12-inch deep with a 18 to 24-inches berm.
6. Assure the downslope end of water bars is open and has adequate length to prevent runoff from reentering the control line.
7. Where feasible without compromising fire control pull trees, limbs, rocks, and other organic material back onto the dozer line perpendicular to slope(use excavator with thumb if appropriate).
8. Where fire lines cross or parallel streams, remove line construction debris from the channel and place debris sufficiently above the channel so it will not roll back down into the stream
9. If the soil is loose, augment the water bar with woody debris and/or rocks.
10. Apply approved agency specific seed mix.

SCAN TO REGISTER TRAINING ASSIGNMENT!

...
**TRAINEE
SIGN UP
NOW!!**
...

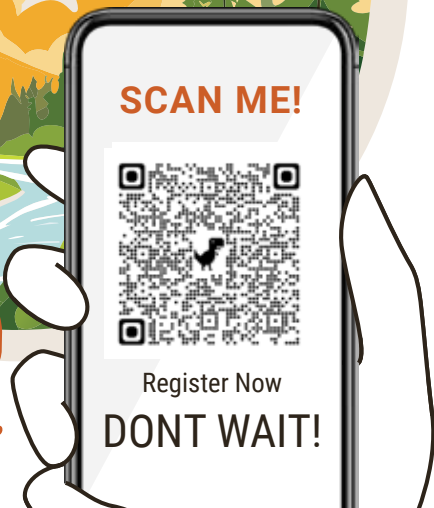

CHECKIN & DEMOB ON YOUR DEVICE

To receive a final training packet you must check in and demob using the QR Code. Prior to demob ensure you receive ink in your traskbook and a performamce evaluation

Brian Lamphiear - TNSP (916) 584-3748
Pete Dutchick - TNSP (916) 584-0529

LOGISTICS MESSAGE

7/30/2025

LOGISTIC Information

SUPPORT	HOURS	NOTES	CONTACT
COMMUNICATIONS	0000-2400	ICP	303.519.1061
FOOD		Lunches and hydration in reefer	970.903.8387
Breakfast	0600-0900	Turner FOB	
Dinner	1800-2100	Turner FOB	
FUEL	0600-2100	Turner FOB	
GROUND SUPPORT	0600-2130	Mechanic available	
ORDERING		Orders after 1500 will be processed the following day	2025.turnergulch. ordering@firenet.gov
SHOWER	0500-1200 1400-2200		
SUPPLY	0700-2130		
WEED WASH	0700-1200 1300-2100	4117 HWY 50 Whitewater	385.225.7813

LOCATIONS

ICP	Turner FOB	Weed Wash
Mesa County Fairgrounds 2785 Hwy 50 Grand Junction, CO	Divide Folk Campground 19 1/2 Rd and Divide Rd. Whitewater, CO	4117 HWY 50 Whitewater
ICP Logistics 320.905.0637	Turner FOB Logistics 307.922.3057	Ethan 385.225.7813

NOTE: For ICP, use entrance on Highway 50

Supply Request Form

Date: _____

Name: _____ Resource #: O- _____ E- _____ C- _____ A- _____

Contact #: _____ (If signing out durable items) Crew Name: _____

Durable Items						
NFES	Description	U/I	QTY	Sign Out Date	Return Date	INTs
0128	Sleeping Bag	EA				
	Leather Gloves (Circle one) S M L XL	EA				
	Pants, Nomex (Specify Size and Length _____)					
	Shirts, Nomex (Specify Size: _____)	EA				
	Tool (Circle one) Pulaski Combi Shovel McCleod	EA				
0925	Shelter, Fire	EA				
7287	Helmet	EA				
0674	Pack, Fireline	EA				
0077	Tent	EA				

Consumable Items	NFES	Description	U/I	QTY
	0021	Garbage Bags (Rolls of 3)	RL	
	0030	AA Battery (PG of 24)	PG	
	7471	AAA Battery	PG	
	0037	Canteen	EA	
	0533	P-Cord	Feet	
	1027	Earplugs	EA	
		Light stick (Circle one) Red Green Yellow	BX/10	
	0142	Paper, Toilet	RL	
		Ribbon, Flagging Color/Style: _____	RL	
	0222	Tape, Fiber	RL	
	1038	Towel (Body Wipe)	EA	
	0240	Towel, Paper	RL	
	0206	Wipe, Hand	EA	
	0067	First Aid Kit, Pocket Style	EA	
	1880	Oil, Bar GL	GL	
	3444	2 Cycle Mix (1 GL)	EA	
	7724	2 Cycle Mix (5 GL)	EA	
		File, Flat	EA	
		Round File (Select Size) 5/32 7/32	EA	



Saw Parts Order Form



Crew/Resource Name	Resource Number
Point of Contact	Incident Number
Contact Info (Phone and Email)	Date Requested
Make Stihl Husqvarna Other: _____	Model 036 361 044 440 441 046 460 461 462 371 372 390 395 500i 572 Other: _____
Bar Length 22" 24" 25" 28" 30" 32" 36" Other: _____	Drivers 72 84 91 105 114
Tooth Compliment Semi Skip Full Skip Full Comp Other _____	Chain Gauge .043 .050 .058 .063
Cutter Style Chisel Semi-Chisel Chipper Other _____	Chain Pitch 1/4" 3/8" .325" .404" 3/4"

Additional Parts Needed			
Description	Model	Part Number	QTY

Special Delivery Instructions		
(I.e. FILL AT HOME UNIT, Deliver to DP # by time and date, etc)		
ICS Supervisor (Print & Sign:	Position on Incident	Date
Supply Unit Leader (Print & Sign)		Date

MEDICAL PLAN (ICS 206WF)

1. Incident/Project Name		2. Operational Period				
Turner Gulch		07/30/2025 Day 0600-2230				
3. Ambulance Services						
Name	Location	Phone/Frequency	Advanced Life Support (ALS) Yes No			
Grand Junction Fire Dept	625 Ute Avenue Grand Junction, CO 81501	911 970-242-6707	X			
Gateway Ambulance	42700 Hwy 141 Gateway, CO 81522	911 970-242-6707		X		
4. AIR AMBULANCE SERVICES						
Name	Phone/Freq	Type of Aircraft & Capability				
Careflight of the Rockies	800-332-4923	A-Star, Blood, Night Vision Approx 42 minutes ETA from Montrose				
Classic Air Medical	800-444-9223	Bell 407, Nigh Vision, NO Blood products, Approx 30 min ETA from Moab				
5. Hospitals/Urgent Care						
Name	Address	Travel Time GND AIR		Phone	Helipad Yes No	Level of Care Facility
St. Mary's Regional Medical Center	2635 N. 7 th Street Grand Junction, CO 81501	1 hour 35 min	30 Mins	970-298-2558 ER	X	Level 2 Trauma Center Burn Center- No Critical Care- Yes
Community Hospital	2351 G Road Grand Junction, CO 81501	1 hour 40 min	N/A	970-644-3100 ER		X Level 3 Trauma Center Burn Center – No Critical Care- Yes
Community Care of the Grand Valley	1060 Orchard Avenue Grand Junction, CO 81501	1 hour 45 min	N/A	970-644-3740		X Urgent Care with X/ray Hours 0800-2000
UC Health Burn Center Anschutz Medical Ctr	12505 E 16 th Ave. Aurora, CO 80045	5 Hrs	2.5 Hrs	844-285-4555	X	Level 1 Trauma Center-3 Critical Care-Yes Burn Center- Yes
6. Division Branch Group						
Branch I						

Div. A	EMS Responders & Capability:	Unstaffed with Medical
	Equipment Available on Scene:	
	Medical Emergency Channel:	Command

Div. O/Z	EMS Responders & Capability:	REMS 1,Ambo 101 - Rocky Ford Ambulance Medic 5 - EMPF Thompson
	Equipment Available on Scene:	ALS Kit; BLS Kit; 4wd,UTV; Extrication equipment
	Medical Emergency Channel:	Command

Div. Q	EMS Responders & Capability:	Ambo 203 - EMS Unlimited Medic 2 EMPF Long
	Equipment Available on Scene:	ALS Kit; BLS Kit
	Medical Emergency Channel:	Command

TURNER GULCH TYPE 3 INCIDENT MANAGEMENT TEAM

ICP/Operating Base

ICP	EMS Responders & Capability:	Bonnie Gibbons MEDL, EMTB, BLS Kit
	Equipment Available on Scene:	BLS Kit, 4wd, Medical Support Supplies
	Medical Emergency Channel:	Command

Turner FOB	EMS Responders & Capability:	Nate Hamm MEDL (t) EMTF, Medical Tent, Medical Support Supplies AMBO 101 (Night Only) AMBO 204 (Night Only)
	Equipment Available on Scene:	EMTB, ALS Ambulance at night
	Medical Emergency Channel:	Command

7. Prepared By (Medical Unit Leader)	8. Date/Time	9. Reviewed By (Safety Officer)	10. Date/Time
Bonnie Gibbons MEDL	2000 07/29/2025	Dave Ramirez SOF2	2000 07/29/2025

ICS-206 WF Controlled Unclassified Information/ / Basic

Travel Times

Turner FOB	TO	ICP Mesa County Fairgrounds	1 hour 30 min
Turner FOB	TO	St. Mary’s Hospital	1 hour 35 min
Turner FOB	TO	Community Hospital	1 hour 40 min
Turner FOB	TO	Community Car of the Grand Valley	1 hour 45 min
ICP Mesa Fairgrounds	TO	St. Mary’s Hospital	15 min

Travel Times are approximate and assume best possible conditions: no traffic, good visibility etc.
Travel times should be considered to reflect MINIMUM times.

[illegible]

MEDICAL PLAN (ICS 206 WF)

Controlled Unclassified Information//Basic

Medical Incident Report

FOR A NON-EMERGENCY INCIDENT, WORK THROUGH CHAIN OF COMMAND TO REPORT AND TRANSPORT INJURED PERSONNEL AS NECESSARY.

FOR A MEDICAL EMERGENCY: IDENTIFY ON SCENE INCIDENT COMMANDER BY NAME AND POSITION AND ANNOUNCE "MEDICAL EMERGENCY" TO INITIATE RESPONSE FROM IMT COMMUNICATIONS/DISPATCH.

Use the following items to communicate situation to communications/dispatch.

1. CONTACT COMMUNICATIONS / DISPATCH (Verify correct frequency prior to starting report)

Ex: "Communications, Div. Alpha. Stand-by for Emergency Traffic."

2. INCIDENT STATUS: Provide incident summary (including number of patients) and command structure.

Ex: "Communications, I have a Red priority patient, unconscious, struck by a falling tree. Requesting air ambulance to Forest Road 1 at (Lat./Long.) This will be the Trout Meadow Medical, IC is TFLD Jones. EMT Smith is providing medical care."

Severity of Emergency / Transport Priority	<input type="checkbox"/> RED / PRIORITY 1 Life or limb threatening injury or illness. Evacuation need is IMMEDIATE Ex: Unconscious, difficulty breathing, bleeding severely, 2° – 3° burns more than 4 palm sizes, heat stroke, disoriented. <input type="checkbox"/> YELLOW / PRIORITY 2 Serious Injury or illness. Evacuation may be DELAYED if necessary. Ex: Significant trauma, unable to walk, 2° – 3° burns not more than 1-3 palm sizes. <input type="checkbox"/> GREEN / PRIORITY 3 Minor Injury or illness. Non-Emergency transport Ex: Sprains, strains, minor heat-related illness.	
Nature of Injury or Illness & Mechanism of Injury		Brief Summary of Injury or Illness (Ex: Unconscious, Struck by Falling Tree)
Transport Request		Air Ambulance / Short Haul/Hoist Ground Ambulance / Other
Patient Location		Descriptive Location & Lat. / Long. (WGS84)
Incident Name		Geographic Name + "Medical" (Ex: Trout Meadow Medical)
On-Scene Incident Commander		Name of on-scene IC of Incident within an Incident (Ex: TFLD Jones)
Patient Care		Name of Care Provider (Ex: EMT Smith)

3. INITIAL PATIENT ASSESSMENT: Complete this section for each patient as applicable (start with the most severe patient)

Patient Assessment: See IRPG page 106

Treatment:

4. TRANSPORT PLAN:

Evacuation Location (if different): (Descriptive Location (drop point, intersection, etc.) or Lat. / Long.) Patient's ETA to Evacuation Location:

Helispot / Extraction Site Size and Hazards:

5. ADDITIONAL RESOURCES / EQUIPMENT NEEDS:

Example: Paramedic/EMT, Crews, Immobilization Devices, AED, Oxygen, Trauma Bag, IV/Fluid(s), Splints, Rope rescue, Wheeled litter, HAZMAT, Extrication

6. COMMUNICATIONS: Identify State Air/Ground EMS Frequencies and Hospital Contacts as applicable

Function	Channel Name/Number	Receive (RX)	Tone/NAC *	Transmit (TX)	Tone/NAC *
COMMAND					
AIR-TO-GRND					
TACTICAL					

7. CONTINGENCY: Considerations: If primary options fail, what actions can be implemented in conjunction with primary evacuation method? Be thinking ahead.

8. ADDITIONAL INFORMATION: Updates/Changes, etc.

REMEMBER: Confirm ETA's of resources ordered. Act according to your level of training. Be Alert. Keep Calm. Think Clearly. Act Decisively.