Lawrence County Fire Districts
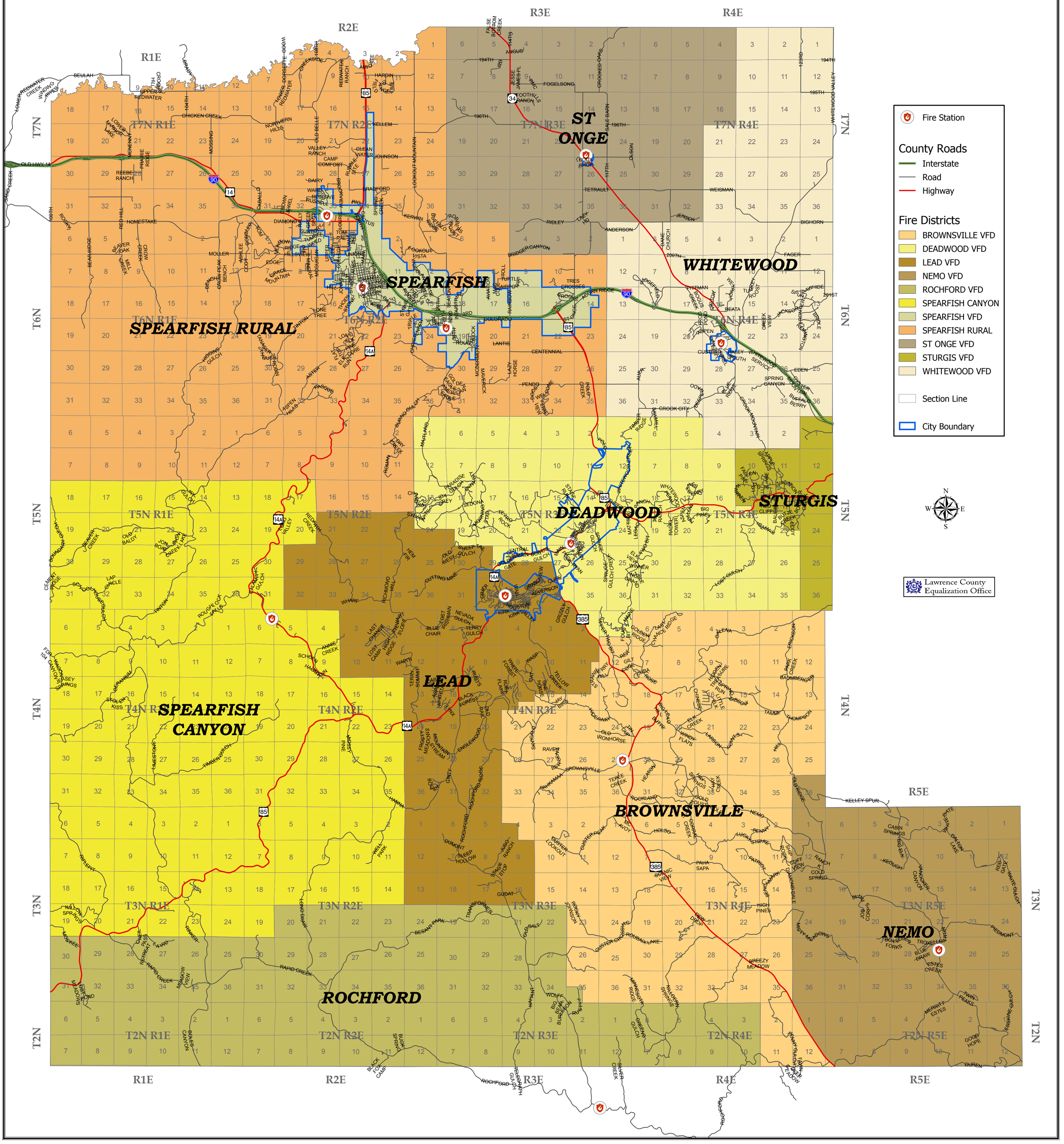
August 6, 2018