

Day 2 IAP
11/11/2016

PINNACLE MTN FIRE



Know What Your Fire is Doing
At All Times.

INCIDENT OBJECTIVES (ICS 202)

1. Incident Name:	2. Operational Period: DAY	
PINNACLEMNTFIRE	Date/Time From: 11/11/2016 0700 FRI	Date/Time To: 11/11/2016 1900 FRI
3. Objective(s):		
1. Ensure all suppression actions are prioritized, emphasizing firefighter and public safety. 2. Try to hold the fire at current acreage and keep it from crossing the mountain 3. Work the head with water to cool it down and back up with handlines 4. Use the Foothills Trail from the end of Long Ridge Rd over to Pig Pen Gap Rd as a bottom base line - will need to be cleaned and prepped before any burn out 5. Put in Dozer line through Pig Pen Gap and then try to turn right toward the fire on Pinnacle		
4. Operational Period Command Emphasis:		
General Situational Awareness:		
5. Site Safety Plan Required? Yes <input type="checkbox"/> No <input checked="" type="checkbox"/>		
Approved Site Safety Plan(s) Located at:		
6. Incident Action Plan (the items checked below are included in this Incident Action Plan):		
<input checked="" type="checkbox"/> ICS 202 <input checked="" type="checkbox"/> ICS 203 <input checked="" type="checkbox"/> ICS 204 <input checked="" type="checkbox"/> ICS 205 <input type="checkbox"/> ICS 205A <input checked="" type="checkbox"/> ICS 206	<input type="checkbox"/> ICS 207 <input checked="" type="checkbox"/> ICS 208 <input type="checkbox"/> ICS 220 <input checked="" type="checkbox"/> Map/Chart <input checked="" type="checkbox"/> Weather Forecast/Tides/Currents	Other Attachments: <input type="checkbox"/> _____ <input type="checkbox"/> _____ <input type="checkbox"/> _____ <input type="checkbox"/> _____
7. Prepared by: STEVE MOORE	Position/Title: PSC	Signature:
8. Approved by Incident Commander:		Signature:
ICS 202		Date/Time:
IAP Page		

ORGANIZATION ASSIGNMENT LIST (ICS 203)

1. Incident Name:		2. Operational Period: DAY	
PINNACLEMNTFIRE		Date/Time From: 11/11/2016 0700	Date/Time To: 11/11/2016 1900
		FRI	FRI
3. Incident Commander(s) and Command Staff:		DEPUTY OPS SECTION CHIEF	
IC/UC	CASELL, RAY	STAGING AREA	
DEPUTY		DIVS A FOLK, CHASE	
SAFETY OFFICER	WEEKS, MICHAEL	DIVS B COX, TREY	
INFORMATION OFFICER			
LIAISON OFFICER		DIVISION/GROUP	
4. Agency/Organization Representative(s):		DIVISION/GROUP	
Agency/Organization	Name	DIVISION/GROUP	
SCFC		7b. Air Operations Branch:	
5. Planning Section:		AIR OPS BRANCH DIRECTOR	
CHIEF	MOORE, STEVE	AIR ATTACK SUPERVISOR	
DEPUTY		AIR SUPPORT SUPERVISOR	
RESOURCES UNIT	MILLS, DOUG	HELICOPTER COORDINATOR	
SITUATION UNIT	MOORE, STEVE	AIR TANKER COORDINATOR	
DOCUMENTATION UNIT		AIR ATTACK SUPERVISOR ANDERSON, SAM	
DEMOBILIZATION UNIT		8. Finance/Administration Section:	
FIRE BEHAVIOR ANALYST		CHIEF NORDEEN, CATHY	
HUMAN RESOURCE SPECIALIST		DEPUTY	
TRAINING SPECIALIST		TIME UNIT	
GIS SPECIALIST	ROBINS, AJ	PROCUREMENT UNIT	
TECHNOLOGY SUPPORT SPECIALIST		COMPENSATION UNIT	
INCIDENT METEOROLOGIST		COST UNIT	
6. Logistics Section:			
CHIEF	OWEN, DAVID		
DEPUTY			
SUPPLY UNIT			
FACILITIES UNIT			
GROUND SUPPORT UNIT	BLESSING, PAUL		
COMMUNICATIONS UNIT			
MEDICAL UNIT			
SECURITY UNIT			
FOOD UNIT			
7. Operations Section:			
DAY OPS SECTION CHIEF			
NIGHT OPS SECTION CHIEF			
PLANNING OPS			
OPS SECTION CHIEF	WEEKS, MICHAEL BOYD, ROY		
9. Prepared By:	Name: STEVE MOORE	Position/Title: PSC	Signature:
ICS 203	IAP Page	Date/Time: 11/10/2016 1239	

Division/Group Assignment List (ICS 204 WF)

1. Incident Name:			3.			
PINNACLEMNTFIRE			Branch:		Division/Group: A	
2. Operational Period: DAY						
Date/Time From: 11/11/2016 0700 FRI		Date/Time To: 11/11/2016 1900 FRI				
4. Operations Personnel						
OPERATIONS CHIEF		WEEKS, MICHAEL BOYD, ROY		BRANCH DIRECTOR		
DIVISION/GROUP SUPERVISOR		FOLK, CHASE		AIR ATTACK SUPERVISOR		ANDERSON, SAM
5. Resources Assigned this Period						
Strike Team / Task Force / Resource Designator		LWD	Leader	Number Persons	Drop Off PT./Time	Pick Up PT./Time
DOZER BOSS		11/18	SWAYNGHAM, TOM	3	HOLLY SPRINGS CHURCH/0700	
HAND CREW		11/18	RIGGIN, JEFF	21	HOLLY SPRINGS CHURCH/0700	
6. Control Operations/Work Assignments:						
Begin fire break where left off Thursday. Put in line up Emory Gap Toll Road to Saluda River. Burn out when possible to create black to fire.						
7. Special Instructions:						
Watch for falling rocks Be careful of slipping Use LCES						
8. Division/Group Communication Summary						
Function	Channel	RX Frequency N/W	RX Tone/NAC	TX Frequency N/W	TX Tone/NAC	Mode
COMMAND	SC TAC 3					
TACTICAL CREW	SC TAC 5					
TACTICAL DOZER	SC TAC 2					
AIR TO GROUND	SC VTAC 11					
COMMAND	GLASSY MTN					
9. Prepared By (Resource Unit Leader)			Approved By (Planning Section Chief)		Date	Time
STEVE MOORE						

Division/Group Assignment List (ICS 204 WF)

1. Incident Name:			3.			
PINNACLEMNTFIRE			Branch:	Division/Group: B		
2. Operational Period: DAY						
Date/Time From: 11/11/2016 0700	FRI	Date/Time To: 11/11/2016 1900	FRI			
4. Operations Personnel						
OPERATIONS CHIEF		WEEKS, MICHAEL BOYD, ROY		BRANCH DIRECTOR		
DIVISION/GROUP SUPERVISOR		COX, TREY		AIR ATTACK SUPERVISOR		
5. Resources Assigned this Period						
Strike Team / Task Force / Resource Designator	LWD	Leader	Number Persons	Drop Off PT./Time	Pick Up PT./Time	
DOZER BOSS	11/18	ROBBINS, JAMES	3	HOLLY SPRINGS CHURCH/		
HAND CREW	11/18	BARKER, JON	21	HOLLY SPRINGS CHURCH/0700		
6. Control Operations/Work Assignments:						
<p>Clean out Big Bottom Road toward the NE beginning at Camp Adger and Big Bottom Road. When you get to the end of the road you will need to scout out where to put line. Burn out when possible to create black to fire.</p>						
7. Special Instructions:						
<p>Watch out for falling rocks Watch your footing Use LCES</p>						
8. Division/Group Communication Summary						
Function	Channel	RX Frequency N/W	RX Tone/NAC	TX Frequency N/W	TX Tone/NAC	Mode
COMMAND	SC TAC 3					
TACTICAL DOZER	SC TAC 2					
TACTICAL CREW	SC TAC 5					
AIR TO GROUND	SC VTAC 11					
COMMAND	GLASSY MTN					
9. Prepared By (Resource Unit Leader)		Approved By (Planning Section Chief)		Date	Time	
STEVE MOORE						

SAFETY MESSAGE/PLAN (ICS 208)

1. Incident Name: Pinnacle Mtn Fire	2. Operational Period: Date From: 11/11/2016 Time From: 0700	Date To: 11/11/2016 Time To: 1900
---	--	--------------------------------------

3. Safety Message/Expanded Safety Message, Safety Plan, Site Safety Plan:

Steep terrain so watch your step
Be aware of falling rocks
Watch out when helicopter water drops
Keep hydrated
USE LCES

4. Site Safety Plan Required? Yes No

Approved Site Safety Plan(s) Located At:

5. Prepared by: Name: STEVE MOORE Position/Title: PSC Signature: _____

ICS 208

IAP Page _____

Date/Time: 11/10/2016

INCIDENT RADIO COMMUNICATIONS PLAN (ICS 205)

1. Incident Name:			2. Date/Time Prepared:			3. Operational Period: DAY				
PINNACLEMNTFIRE			Date: 11/10/2016 Time: 1500			Date/Time From: 11/11/2016 0700 FRI			Date/Time To: 11/11/2016 1900 FRI	
4. Basic Radio Channel Use:										
Zone Group	Ch #	Function	Channel Name/Trunked Radio System Talkgroup	Assignment	RX Freq	RX Tone/NAC	TX Freq	TX Tone/NAC	Mode (A,D, or M)	Remarks
SC TAC 2		TACTICAL	SC TAC 2	DOZERS						
SC TAC 5		TACTICAL	SC TAC 5	HAND CREWS						
SC TAC 3		COMMAND	SC TAC 5	COMMAND						
SC VTAC 11		AIR TO GROUND	SC VTAC 11	AIR OPS						
REPEATER		COMMAND	GLASSY MTN	COMMAND						
5. Special Instructions:										
6. Prepared By (Communications Unit Leader)				Name: STEVE MOORE				Signature:		
ICS 205				IAP Page				Date/Time: 11/10/2016 1500		

Medical Plan (ICS 206 WF)

1. Incident/Project Name:		2. Operational Period:		DAY			
PINNACLEMNTFIRE		Date/Time From: 11/11/2016 0700 FRI		Date/Time To: 11/11/2016 1900 FRI			
3. Ambulance Services							
Name	Complete Address	Phone & EMS Frequency	Advanced Life Support (ALS) Yes No				
PICKENS CO EMS	216 LEC PICKENS, SC 29671	(864) 868-2373	X				
4. Air Ambulance Services							
Name	Phone	Type of Aircraft	Capability				
5. Hospitals							
Name Complete Address	GPS Datum - WGS 84 Coordinate Standard Degrees Decimal Minutes DD° MM.MMM' N - Lat DD° MM.MMM' W - Long	Travel Time		Phone	Helipad		Level of Care Facility
		Air	Ground		Yes	No	
ANMED HEALTH CANNON 123 W. G. ACKER DR. PICKENS , SC 29671	Lat:	15 MIN	(864) 878-4791		X		
	Long:						
	VHF:						
GREENVILLE HOSPITAL 701 GROVE RD GREENVILLE, SC 29605	Lat:	45 MIN	(864) 455-7000	X		LEVEL 1 TRAUMA CENTER	
	Long:						
	VHF:						
6. Area Location Capability							
Branch Division/Group							
	EMS Responders & Capability:						
	Equipment Available on Scene:						
	Medical Emergency Channel:						
	ETA for Ambulance to Scene:						
	Air:						
	Ground:						
	Approved Helispot:						
	Lat:						
Long:							
7. Remote Camp Location(s)							
8. Prepared By (Medical Unit Leader)		9. Date/Time		10. Reviewed By (Safety Officer)		11. Date/Time	
DAVID OWEN		11/10/2016 1515					

Medical Plan (ICS 206 WF)

1. Incident/Project Name:		2. Operational Period: DAY	
PINNACLEMNTFIRE		Date/Time From: 11/11/2016 0700 FRI	Date/Time To: 11/11/2016 1900 FRI
7. Remote Camp Location(s)			
Name & Location			
	Point Of Contact:		
	EMS Responders & Capability		
	Equipment Available on Scene:		
	Medical Emergency Channel:		
	ETA for Ambulance To Scene:		
	Air:		
	Ground:		
	Approved Helispot:		
	Lat:		
	Long:		
8. Prepared By (Medical Unit Leader)	9. Date/Time	10. Reviewed By (Safety Officer)	11. Date/Time
DAVID OWEN	11/10/2016 1515		

MEDICAL PLAN (ICS 206)

12. Medical Incident Procedures

FOR ALL MEDICAL EMERGENCIES: IDENTIFY ON SCENE INCIDENT COMMANDER BY NAME AND POSITION AND ANNOUNCE "MEDICAL EMERGENCY" TO INITIATE RESPONSE FROM IMT COMMUNICATIONS/DISPATCH.

Medical Incident Report

Use items one through nine to communicate situation to communications/dispatch.

1. CONTACT COMMUNICATIONS/DISPATCH

Ex: "Communications: Div. Alpha. Stand-by for Priority Medical Incident Report." (If life threatening, request designated frequency be cleared for emergency traffic.)

2. INCIDENT STATUS: Provide incident summary and command structure.

Nature of Injury/Illness		Describe the injury (Ex: Broken leg with bleeding)
Incident Name		Geographic Name + "Medical" (Ex: Trout Meadow Medical)
Incident Commander		Name of IC
Patient Care		Name of Care Provider (Ex: EMT Smith)

3. INITIAL PATIENT ASSESSMENT:

Complete this section for each patient. This is only a brief, initial assessment. Provide additional patient info after completing this 9 Line Report.

Number of Patients:	Male / Female	Age:	Weight:
Conscious?	<input type="checkbox"/> YES	<input type="checkbox"/> NO = MEDEVAC!	
Breathing?	<input type="checkbox"/> YES	<input type="checkbox"/> NO = MEDEVAC!	
Mechanism of Injury: What caused the injury?			
Lat/Long (Datum WG884) Ex: N 40° 42.45' x W 123° 03.24'			

4. SEVERITY OF EMERGENCY, TRANSPORT PRIORITY

SEVERITY	TRANSPORT PRIORITY
<input type="checkbox"/> URGENT-RED Life threatening injury or illness. Ex: Unconscious, difficulty breathing, bleeding severely, 2 - 3 degree burns more than 4 palm sizes, heat stroke, disoriented.	Ambulance or MEDEVAC helicopter. Evacuation need is IMMEDIATE.
<input type="checkbox"/> PRIORITY-YELLOW Serious Injury or illness. Ex: Significant trauma, not able to walk, 2 - 3 degree burns not more than 1-2 palm sizes.	Ambulance or consider air transport if at remote location. Evacuation may be DELAYED.
<input type="checkbox"/> ROUTINE-GREEN Not a life threatening injury or illness. Ex: Sprains, strains, minor heat-related illness.	Non-Emergency. Evacuation considered Routine of Convenience.

5. TRANSPORT PLAN:

Air Transport: (Agency Aircraft Preferred)			
<input type="checkbox"/> Helispot	<input type="checkbox"/> Short-haul/Hoist	<input type="checkbox"/> Life Flight	<input type="checkbox"/> Other
Ground Transport:			
<input type="checkbox"/> Self-Extract	<input type="checkbox"/> Carry-Out	<input type="checkbox"/> Ambulance	<input type="checkbox"/> Other

6. ADDITIONAL RESOURCE/EQUIPMENT NEEDS:

<input type="checkbox"/> Paramedic/EMT(s)	<input type="checkbox"/> Crew(s)	<input type="checkbox"/> SKED/Backboard/C-Collar
<input type="checkbox"/> Burn Sheet(s)	<input type="checkbox"/> Oxygen	<input type="checkbox"/> Trauma Bag
<input type="checkbox"/> Medication(s)	<input type="checkbox"/> IV/Fluid(s)	<input type="checkbox"/> Cardiac Monitor/AED
<input type="checkbox"/> Other (i.e. splints, rope rescue, wheeled litter)		

7. COMMUNICATIONS:

Function	Channel Name/Number	Receive (Rx)	Tone/NAC *	Transmit (Tx)	Tone/NAC *
Ex: Command	Forest Rpt, Ch. 2	168.3250	110.9	171.4325	110.9
COMMAND					
AIR-TO-GRND					
TACTICAL					

*(NAC for digital radio system)

8. EVACUATION LOCATION:

Lat/Long (Datum WG884) EX: N 40 42.45' x W 123 03.24'	
Patient's ETA to Evacuation Location:	
Helispot/Extraction Size and Hazards:	

9. CONTINGENCY:

Considerations: If primary options fail, what actions can be implemented in conjunction with primary evacuation method? Be thinking ahead...

REMEMBER:

- **Confirm ETA's of resources ordered**
- **Act according to your level of training**
- **Be Alert. Keep Calm. Think Clearly. Act Decisively.**

Weather

OCONEE MOUNTAINS-PICKENS MOUNTAINS-GREENVILLE MOUNTAINS-
INCLUDING THE CITIES OF...MOUNTAIN REST...WALHALLA...
WESTMINSTER...PUMPKINTOWN...TIGERVILLE...GOWENSVILLE...
CAESARS HEAD...CLEVELAND...MARIETTA
342 PM EST THU NOV 10 2016

	TONIGHT	FRI	FRI NIGHT	SAT
CLOUD COVER	CLEAR	MCLEAR	MCLEAR	MCLEAR
CHANCE PRECIP (%)	0	0	0	0
PRECIP TYPE	NONE	NONE	NONE	NONE
MIN/MAX TEMP	40	73	42	59
MAX/MIN RH %	57	19	77	30
WIND 20FT/EARLY(MPH)	LGT/VAR	NW 4 G16	N 6	NE 7
WIND 20FT/LATE(MPH)	NW 5 G16	NW 4	NE 6	NE 5
PRECIP DURATION	0	0	0	0
PRECIP AMOUNT	0.00	0.00	0.00	0.00
PRECIP BEGIN				
PRECIP END				
LAL	1	1	1	1
INVERSION (TEMP/TIME)	1900	58/1000	NONE	NONE
HAINES INDEX	5	5	4	5
DSI		1		2
MIXING HGT (FT-AGL)		4200		4200
TRANSPORT WND (MPH)		N 14		NE 9
VENT RATE (MPH-FT)		58800		37800
ADI EARLY	2 VERY POOR	27 FAIR	7 POOR	62 GOOD
ADI LATE	3 VERY POOR	52 GEN GOOD	8 POOR	43 GEN GOOD
MAX LVORI EARLY	2	2	3	3
MAX LVORI LATE	2	1	3	1
MIN VSBY EARLY	6 FOG	5 FOG		
MIN VSBY LATE	5 FOG	5 FOG		

REMARKS...ADI IS ATMOSPHERIC DISPERSION INDEX BY LAVDAS.
LVORI IS LOW VISIBILITY OCCURRENCE RISK INDEX.

.FORECAST FOR DAYS 3 THROUGH 7...
.SATURDAY NIGHT AND SUNDAY...MOSTLY CLEAR. LOWS IN THE MID 30S.
HIGHS IN THE LOWER 60S. MINIMUM RH 27 PERCENT. LIGHT WINDS.
.SUNDAY NIGHT AND MONDAY...PARTLY CLOUDY. LOWS IN THE UPPER 30S.
HIGHS IN THE MID 60S. MINIMUM RH 37 PERCENT. WEST WINDS AROUND
5 MPH.
.MONDAY NIGHT AND TUESDAY...PARTLY CLOUDY. LOWS IN THE LOWER 40S.
HIGHS IN THE MID 60S. MINIMUM RH 40 PERCENT. NORTHWEST WINDS
AROUND 5 MPH.
.TUESDAY NIGHT AND WEDNESDAY...PARTLY CLOUDY. LOWS IN THE MID
40S. HIGHS IN THE UPPER 60S. MINIMUM RH 41 PERCENT. NORTHWEST
WINDS AROUND 5 MPH.
.WEDNESDAY NIGHT AND THURSDAY...MOSTLY CLEAR. LOWS IN THE MID
40S. HIGHS IN THE UPPER 60S. MINIMUM RH 40 PERCENT. NORTH WINDS
AROUND 5 MPH.

\$\$

SCZ004>008-010-110900-
GREATER OCONEE-GREATER PICKENS-GREATER GREENVILLE-SPARTANBURG-
CHEROKEE-ANDERSON-
INCLUDING THE CITIES OF...SENECA...OAKWAY...EASLEY...DACUSVILLE...
CLEMSON...GREENVILLE...TAYLORS...GREER...MAULDIN...FORK SHOALS...
SIMPSONVILLE...BEREA...SPARTANBURG...GAFFNEY...ANDERSON

342 PM EST THU NOV 10 2016

	TONIGHT	FRI	FRI NIGHT	SAT
CLOUD COVER	CLEAR	MCLEAR	MCLEAR	MCLEAR
CHANCE PRECIP (%)	0	0	0	0
PRECIP TYPE	NONE	NONE	NONE	NONE
MIN/MAX TEMP	39	74	43	59
MAX/MIN RH %	76	18	76	30
WIND 20FT/EARLY (MPH)	SW 3	W 3	N 6	NE 9 G15
WIND 20FT/LATE (MPH)	LGT/VAR	NW 4	NE 8	NE 6
PRECIP DURATION	0	0	0	0
PRECIP AMOUNT	0.00	0.00	0.00	0.00
PRECIP BEGIN				
PRECIP END				
LAL	1	1	1	1
INVERSION (TEMP/TIME)	1900	60/1000	0100	43/0600
HAINES INDEX	5	4	6	5
DSI		2		2
MIXING HGT (FT-AGL)		4000		3900
TRANSPORT WND (MPH)		NW 13		NE 12
VENT RATE (MPH-FT)		52000		46800
ADI EARLY	2 VERY POOR	20 GEN POOR	7 POOR	60 GEN GOOD
ADI LATE	2 VERY POOR	45 GEN GOOD	10 POOR	52 GEN GOOD
MAX LVORI EARLY	3	3	3	3
MAX LVORI LATE	3	2	3	1
MIN VSBY EARLY	8	7		
MIN VSBY LATE	7	7		

REMARKS...ADI IS ATMOSPHERIC DISPERSION INDEX BY LAVDAS.
LVORI IS LOW VISIBILITY OCCURRENCE RISK INDEX.

.FORECAST FOR DAYS 3 THROUGH 7...

.SATURDAY NIGHT AND SUNDAY...MOSTLY CLEAR. LOWS IN THE LOWER 30S.
HIGHS IN THE LOWER 60S. MINIMUM RH 24 PERCENT. LIGHT WINDS.

.SUNDAY NIGHT AND MONDAY...PARTLY CLOUDY. LOWS IN THE UPPER 30S.
HIGHS IN THE UPPER 60S. MINIMUM RH 36 PERCENT. WEST WINDS AROUND
5 MPH.

.MONDAY NIGHT AND TUESDAY...PARTLY CLOUDY. LOWS IN THE LOWER 40S.
HIGHS IN THE UPPER 60S. MINIMUM RH 37 PERCENT. NORTHWEST WINDS
AROUND 5 MPH.

.TUESDAY NIGHT AND WEDNESDAY...PARTLY CLOUDY. LOWS IN THE MID
40S. HIGHS IN THE UPPER 60S. MINIMUM RH 39 PERCENT. NORTHWEST
WINDS AROUND 5 MPH.

.WEDNESDAY NIGHT AND THURSDAY...MOSTLY CLEAR. LOWS IN THE LOWER
40S. HIGHS AROUND 70. MINIMUM RH 37 PERCENT. NORTH WINDS AROUND
5 MPH.

Pinnacle Mtn Fire
US-SC-SCS-111016
NAD83 UTM 17N
11/10/2016
Day Shift

Legend

- () Division
- Drop Point
- Helispot
- Ⓢ Staging Area
- Ⓜ Helibase
- ▣ Incident Command Post
- ▬ Uncontrolled Fire Edge
- ⊗ Proposed Dozer Line
- - Foothills Trail
- Roads

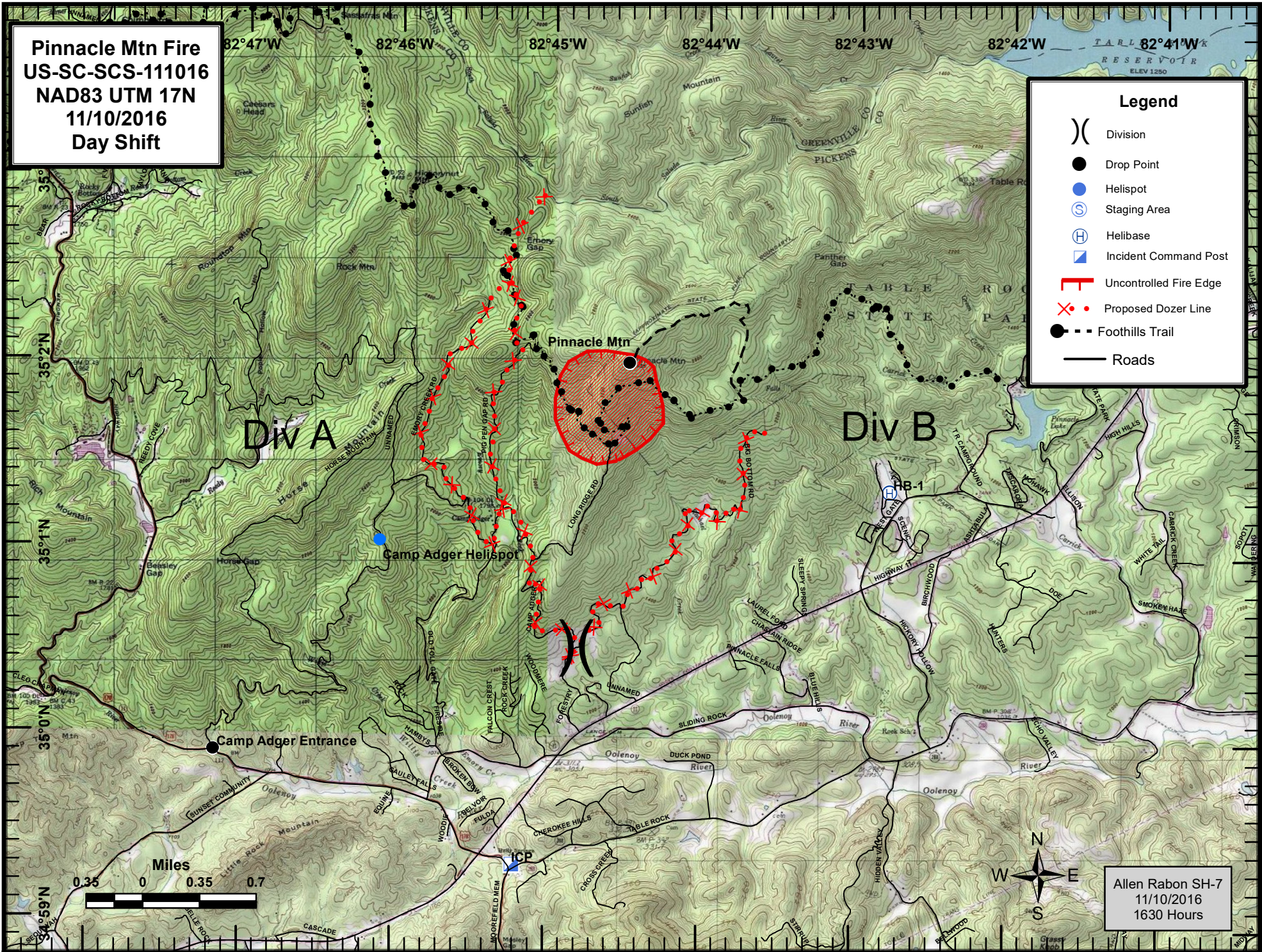

Allen Rabon SH-7
 11/10/2016
 1630 Hours

