

Original

Day 3 IAP

11/12/2016

PINNACLE MTN FIRE



INCIDENT OBJECTIVES (ICS 202)

1. Incident Name: Pinnacle Mountain Fire	2. Operational Period: Date From: 11/12/2016 Time From: 0700	Date To: 11/12/2016 Time To: 1900											
3. Objective(s): 1) Ensure all suppression actions are prioritized, emphasizing firefighter and public safety. 2) Contain Pinnacle Mountain Fire within Big Bottom Rd on the South, the South Saluda River on the North, the ridge from Mill Creek to the river on the East, and from Emory Gap to the river on the West. 3) Coordinate water drops with the National Guard to cool down hot spots and to support burn out operations. 4) Continue to maintain, establish, and reinforce perimeter firebreaks. 5) Inform the public with daily updates on the status of fire conditions to minimize anxiety levels.													
4. Operational Period Command Emphasis: General Situational Awareness													
5. Site Safety Plan Required? Yes <input type="checkbox"/> No <input type="checkbox"/> Approved Site Safety Plan(s) Located at:													
6. Incident Action Plan (the items checked below are included in this Incident Action Plan): <table style="width: 100%; border: none;"> <tr> <td><input checked="" type="checkbox"/> ICS 202</td> <td><input checked="" type="checkbox"/> ICS 206</td> <td rowspan="5" style="vertical-align: top;"> Other Attachments: <input type="checkbox"/> _____ <input type="checkbox"/> _____ <input type="checkbox"/> _____ <input type="checkbox"/> _____ </td> </tr> <tr> <td><input checked="" type="checkbox"/> ICS 203</td> <td><input type="checkbox"/> ICS 207</td> </tr> <tr> <td><input checked="" type="checkbox"/> ICS 204</td> <td><input checked="" type="checkbox"/> ICS 208</td> </tr> <tr> <td><input checked="" type="checkbox"/> ICS 205</td> <td><input checked="" type="checkbox"/> Map/Chart</td> </tr> <tr> <td><input type="checkbox"/> ICS 205A</td> <td><input checked="" type="checkbox"/> Weather Forecast/Tides/Currents</td> </tr> </table>			<input checked="" type="checkbox"/> ICS 202	<input checked="" type="checkbox"/> ICS 206	Other Attachments: <input type="checkbox"/> _____ <input type="checkbox"/> _____ <input type="checkbox"/> _____ <input type="checkbox"/> _____	<input checked="" type="checkbox"/> ICS 203	<input type="checkbox"/> ICS 207	<input checked="" type="checkbox"/> ICS 204	<input checked="" type="checkbox"/> ICS 208	<input checked="" type="checkbox"/> ICS 205	<input checked="" type="checkbox"/> Map/Chart	<input type="checkbox"/> ICS 205A	<input checked="" type="checkbox"/> Weather Forecast/Tides/Currents
<input checked="" type="checkbox"/> ICS 202	<input checked="" type="checkbox"/> ICS 206	Other Attachments: <input type="checkbox"/> _____ <input type="checkbox"/> _____ <input type="checkbox"/> _____ <input type="checkbox"/> _____											
<input checked="" type="checkbox"/> ICS 203	<input type="checkbox"/> ICS 207												
<input checked="" type="checkbox"/> ICS 204	<input checked="" type="checkbox"/> ICS 208												
<input checked="" type="checkbox"/> ICS 205	<input checked="" type="checkbox"/> Map/Chart												
<input type="checkbox"/> ICS 205A	<input checked="" type="checkbox"/> Weather Forecast/Tides/Currents												
7. Prepared by: Name: <u>Steve Moore</u> Position/Title: <u>Plans Section Chief</u> Signature: _____													
8. Approved by Incident Commander: Name: _____ Signature: _____													
ICS 202	IAP Page _____	Date/Time: _____											

ORGANIZATION ASSIGNMENT LIST (ICS 203)

1. Incident Name: Pinnacle Mountain Fire		2. Operational Period: Date From: 11/12/2016 Time From: 0700		Date To: 11/12/2016 Time To: 1900	
3. Incident Commander(s) and Command Staff:			7. Operations Section:		
IC/UCs	Mike Bozzo	Chief	Roy Boyd	Deputy	Ray Cassell
Deputy		Staging Area			
Safety Officer	Michael Weeks	Branch			
Public Info. Officer	Doug Wood	Branch Director			
Liaison Officer		Deputy			
4. Agency/Organization Representatives:			Division/Group	A	Chase Folk <i>Ray Boyd</i>
Agency/Organization	Name	Division/Group	B		Trey Cox
Holly Springs FD	Mike Stanton	Division/Group	Z		Trey Cox
Pickens County EMD	H. Pierce Womack, III	Division/Group	Structure Protection		Richie Caudill
		Division/Group			
		Branch			
		Branch Director			
		Deputy			
5. Planning Section:			Division/Group		
Chief	Steve Moore	Division/Group			
Deputy		Division/Group			
Resources Unit	Doug Mills	Division/Group			
Situation Unit		Division/Group			
Documentation Unit		Branch			
Demobilization Unit		Branch Director			
Technical Specialists		Deputy			
		Division/Group			
		Division/Group			
		Division/Group			
6. Logistics Section:			Division/Group		
Chief	David Owen	Division/Group			
Deputy		Air Operations Branch			
Support Branch		Air Ops Branch Dir.	Sam Anderson		
Director					
Supply Unit					
Facilities Unit		8. Finance/Administration Section:			
Ground Support Unit	Paul Blessing	Chief	Cathy Nordeen		
Service Branch		Deputy			
Director		Time Unit			
Communications Unit		Procurement Unit			
Medical Unit		Comp/Claims Unit			
Food Unit		Cost Unit			
9. Prepared by: Name: Steve Moore		Position/Title: PSC2		Signature: _____	
ICS 203	IAP Page _____	Date/Time: 11/11/16 1600			

ASSIGNMENT LIST (ICS 204)

1. Incident Name: Pinnacle Mountain Fire		2. Operational Period: Date From: 11/12/16 Date To: 11/12/16 Time From: 0700 Time To: 1900		3. Branch:
4. Operations Personnel: Name _____ Contact Number(s) _____		Operations Section Chief: <u>Roy Boyd</u> <i>Roy Cassell</i>		Division: A
Branch Director: _____		Division/Group Supervisor: <u>Chase Folk</u> <i>Roy Boyd</i>		Group:
				Staging Area:
5. Resources Assigned:		# of Persons	Contact (e.g., phone, pager, radio frequency, etc.)	Reporting Location, Special Equipment and Supplies, Remarks, Notes, Information
Resource Identifier	Leader			
DOZB	T. Swaynham <i>J. Riggins</i>	<i>2</i>		ICP
TPOP	I. Case	1		ICP
TPOP	L. Batchelor	1		ICP
Handcrew	J. Riggins <i>C. Folk</i>	14		ICP
6. Work Assignments: Construct and Improve Firebreak to Saluda River <i>by improving firebreak on Emory Creek Rd. tying into firebreak leading to Hickory Nut Mtn. at Mark Hall assist J. Riggins.</i> Complete Burnout Operations off Pigeon Gap Rd. <i>Conduct beginning at Camp Adger Rd. moving East to Big Bottom Rd. expect additional dozer and Fireback to arrive for support.</i>				
7. Special Instructions: Contact Air-4 for Bucket Drops				
8. Communications (radio and/or phone contact numbers needed for this assignment): Name/Function _____ Primary Contact: indicate cell, pager, or radio (frequency/system/channel) _____				
Command / SCFC Tac 3 _____		_____		
Tactical / SCFC Tac 5 _____		_____		
Air to Ground / SC VTAC 11 _____		_____		
Command / SCFC Glassy Mtn _____		_____		
9. Prepared by: Name: <u>Doug Mills</u> Position/Title: <u>RESL</u> Signature: _____				
ICS 204	IAP Page _____	Date/Time: <u>11/11/16 1600</u>		

ASSIGNMENT LIST (ICS 204)

1. Incident Name: Pinnacle Mountain Fire		2. Operational Period: Date From: 11/12/16 Date To: 11/12/16 Time From: 0700 Time To: 1900		3. Branch: Division: B Z Group: Staging Area:	
4. Operations Personnel: Name Contact Number(s) Operations Section Chief: Roy Boyd Ray Cassell Branch Director: _____ Division/Group Supervisor: Trey Cox				Reporting Location, Special Equipment and Supplies, Remarks, Notes, Information	
5. Resources Assigned:			# of Persons	Contact (e.g., phone, pager, radio frequency, etc.)	Reporting Location, Special Equipment and Supplies, Remarks, Notes, Information
Resource Identifier	Leader				
DOZB	J. Robins	1		ICP	
TPOP	R. Patterson	1		ICP	
TPOP	M. Gilstrap	1		ICP	
Handcrew	J. Barker	16		ICP	
6. Work Assignments: Construct and Improve Firebreak from Creek Trail to Saluda River <i>Safety Zone for burnout crew</i> Burnout When Possible <i>Conduct burn out operations from waterfalls moving west to join in w/ Div. A burn out crew on Big Bottom Rd.</i>					
7. Special Instructions: Contact Air-4 for Bucket Drops Respond to DIV Z if Needed. DIVS Shall Decide Which Resources Respond to DIV Z and Which Resources Remain on DIV B					
8. Communications (radio and/or phone contact numbers needed for this assignment): Name/Function Primary Contact: indicate cell, pager, or radio (frequency/system/channel) Command / SCFC Tac 3 _____ Tactical / SCFC Tac 2 _____ Air to Ground / SC VTAC 11 _____ Command / SCFC Glassy Mtn _____					
9. Prepared by: Name: Doug Mills Position/Title: RESL Signature: _____					
ICS 204	IAP Page _____	Date/Time: 11/11/12 1600			

ASSIGNMENT LIST (ICS 204)

1. Incident Name: Pinnacle Mountain Fire		2. Operational Period: Date From: 11/12/16 Date To: 11/12/16 Time From: 0700 Time To: 1900		3. Branch: Division: Group: <input checked="" type="checkbox"/> Structure Protect Staging Area:																																							
4. Operations Personnel: <table style="width: 100%; border-collapse: collapse;"> <tr> <td style="width: 50%;"><u>Name</u></td> <td style="width: 50%;"><u>Contact Number(s)</u></td> </tr> <tr> <td>Operations Section Chief: Roy Boyd <u>Ray Cassell</u></td> <td></td> </tr> <tr> <td>Branch Director: _____</td> <td></td> </tr> <tr> <td>Division/Group Supervisor: <u>Richie Caudill</u></td> <td></td> </tr> </table>			<u>Name</u>	<u>Contact Number(s)</u>	Operations Section Chief: Roy Boyd <u>Ray Cassell</u>		Branch Director: _____		Division/Group Supervisor: <u>Richie Caudill</u>		Reporting Location, Special Equipment and Supplies, Remarks, Notes, Information																																
<u>Name</u>	<u>Contact Number(s)</u>																																										
Operations Section Chief: Roy Boyd <u>Ray Cassell</u>																																											
Branch Director: _____																																											
Division/Group Supervisor: <u>Richie Caudill</u>																																											
5. Resources Assigned: <table border="1" style="width: 100%; border-collapse: collapse; margin-top: 5px;"> <thead> <tr> <th style="width: 25%;">Resource Identifier</th> <th style="width: 25%;">Leader</th> <th style="width: 10%;"># of Persons</th> <th style="width: 40%;">Contact (e.g., phone, pager, radio frequency, etc.)</th> </tr> </thead> <tbody> <tr> <td>2 Water Tenders</td> <td></td> <td style="text-align: center;">6</td> <td></td> </tr> <tr> <td>6 Type-2 Engines</td> <td></td> <td style="text-align: center;">18</td> <td></td> </tr> <tr> <td>4 Type-6 Engines</td> <td></td> <td style="text-align: center;">8</td> <td></td> </tr> <tr><td> </td><td></td><td></td><td></td></tr> <tr><td> </td><td></td><td></td><td></td></tr> <tr><td> </td><td></td><td></td><td></td></tr> <tr><td> </td><td></td><td></td><td></td></tr> <tr><td> </td><td></td><td></td><td></td></tr> <tr><td> </td><td></td><td></td><td></td></tr> </tbody> </table>				Resource Identifier	Leader	# of Persons	Contact (e.g., phone, pager, radio frequency, etc.)	2 Water Tenders		6		6 Type-2 Engines		18		4 Type-6 Engines		8																									
Resource Identifier	Leader	# of Persons	Contact (e.g., phone, pager, radio frequency, etc.)																																								
2 Water Tenders		6																																									
6 Type-2 Engines		18																																									
4 Type-6 Engines		8																																									
6. Work Assignments: Triage and Protect Structures from Laurel Ford to Wesleyan Camp. <u>30' Zone</u> <u>recommend evacuation by going door to door</u>																																											
7. Special Instructions: Type 6 Engines to have Leaf Blowers and Gas																																											
8. Communications (radio and/or phone contact numbers needed for this assignment): <table style="width: 100%; border-collapse: collapse;"> <tr> <td style="width: 30%;"><u>Name/Function</u></td> <td style="width: 70%;"><u>Primary Contact: indicate cell, pager, or radio (frequency/system/channel)</u></td> </tr> <tr> <td>Command / SCFC Tac 3</td> <td>_____</td> </tr> <tr> <td>Tactical / SC VTAC 14</td> <td>_____</td> </tr> <tr> <td>Air to Ground / SC VTAC 11</td> <td>_____</td> </tr> <tr> <td>Command / SCFC Glassy Mtn</td> <td>_____</td> </tr> </table>				<u>Name/Function</u>	<u>Primary Contact: indicate cell, pager, or radio (frequency/system/channel)</u>	Command / SCFC Tac 3	_____	Tactical / SC VTAC 14	_____	Air to Ground / SC VTAC 11	_____	Command / SCFC Glassy Mtn	_____																														
<u>Name/Function</u>	<u>Primary Contact: indicate cell, pager, or radio (frequency/system/channel)</u>																																										
Command / SCFC Tac 3	_____																																										
Tactical / SC VTAC 14	_____																																										
Air to Ground / SC VTAC 11	_____																																										
Command / SCFC Glassy Mtn	_____																																										
9. Prepared by: Name: <u>Doug Mills</u> Position/Title: <u>RESL</u> Signature: _____																																											
ICS 204	IAP Page _____	Date/Time: <u>11/11/16 1600</u>																																									

SAFETY MESSAGE

Incident:

Pinnacle Mountain Fire

Date: **November 11, 2016**

Time: **07:00-19:00**

Major Hazard and Risks:

- **Snags**
- **Hydration**
- **Footing**
- **Dozer and Air Ops**
- **WUI**

Narrative:

- ID and make others aware snags. Fall snags that are near the fireline when possible.
- Stay Hydrated. Dehydration can sneak up on you.
- Watch footing and take your time.
- Keep good Situational Awareness.
- Watch for power lines and propane tanks near houses.

Michael Weeks
Safety Officer

INCIDENT RADIO COMMUNICATIONS PLAN (ICS 205)

1. Incident Name:		2. Date/Time Prepared:		3. Operational Period: DAY	
PINNACLE MNT FIRE		Date: 11/11/2016	Date/Time From: 11/12/2016 0700	SAT	Date/Time To: 11/12/2016 1900
		Time: 1650		SAT	SAT

4. Basic Radio Channel Use:

Zone Group	Ch #	Function	Channel Name/Trunked Radio System Talkgroup	Assignment	RX Freq	RX Tone/NAC	TX Freq	TX Tone/NAC	Mode (A, D, or M)	Remarks
SC TAC 2		TACTICAL	SC TAC 2	DOZERS						
SC TAC 5		TACTICAL	SC TAC 5	HAND CREWS						
SC TAC 3		COMMAND	SC TAC 5	COMMAND						
SC VTAC 11		AIR TO GROUND	SC VTAC 11	AIR OPS						
REPEATER		COMMAND	GLASSY MTN	COMMAND						

5. Special Instructions:

--	--

6. Prepared By	Name: STEVE MOORE	Signature:
(Communications Unit Leader)	IAP Page	Date/Time: 11/11/2016 1650
ICS 205		

Medical Plan (ICS 206 WF)

1. Incident/Project Name:		2. Operational Period: DAY					
PINNACLEMNTFIRE		Date/Time From: 11/12/2016 0700 SAT		Date/Time To: 11/12/2016 1900 SAT			
3. Ambulance Services							
Name	Complete Address	Phone & EMS Frequency		Advanced Life Support (ALS)			
				Yes	No		
PICKENS CO EMS	216 LEC PICKENS, SC 29671	(864) 868-2373		X			
4. Air Ambulance Services							
Name	Phone	Type of Aircraft	Capability				
5. Hospitals							
Name Complete Address	GPS Datum - WGS 84 Coordinate Standard Degrees Decimal Minutes DD° MM.MMM' N - Lat DD° MM.MMM' W - Long	Travel Time		Phone	Helipad		Level of Care Facility
		Air	Ground		Yes	No	
ANMED HEALTH CANNON 123 W. G. ACKER DR. PICKENS, SC 29671	Lat: Long: VHF:		15 MIN	(864) 878-4791		X	
GREENVILLE HOSPITAL 701 GROVE RD GREENVILLE, SC 29605	Lat: Long: VHF:		45 MIN	(864) 455-7000	X		LEVEL 1 TRAUMA CENTER
6. Area Location Capability							
Branch Division/Group							
	EMS Responders & Capability:						
	Equipment Available on Scene:						
	Medical Emergency Channel:						
	ETA for Ambulance to Scene:						
	Air:						
	Ground:						
	Approved Helispot:						
	Lat:						
	Long:						
7. Remote Camp Location(s)							
8. Prepared By (Medical Unit Leader)	9. Date/Time	10. Reviewed By (Safety Officer)			11. Date/Time		
DAVID OWEN	11/11/2016 1650						

Medical Plan (ICS 206 WF)

1. Incident/Project Name:		2. Operational Period: DAY	
PINNACLEMNTFIRE		Date/Time From: 11/12/2016 0700 SAT	Date/Time To: 11/12/2016 1900 SAT
7. Remote Camp Location(s)			
Name & Location			
	Point Of Contact:		
	EMS Responders & Capability		
	Equipment Available on Scene:		
	Medical Emergency Channel:		
	ETA for Ambulance To Scene:		
	Air:		
	Ground:		
	Approved Helispot:		
	Lat:		
	Long:		
8. Prepared By (Medical Unit Leader)	9. Date/Time	10. Reviewed By (Safety Officer)	11. Date/Time
DAVID OWEN	11/11/2016 1650		

MEDICAL PLAN (ICS 206)

12. Medical Incident Procedures

FOR ALL MEDICAL EMERGENCIES: IDENTIFY ON SCENE INCIDENT COMMANDER BY NAME AND POSITION AND ANNOUNCE "MEDICAL EMERGENCY" TO INITIATE RESPONSE FROM IMT COMMUNICATIONS/DISPATCH.

Medical Incident Report

Use items one through nine to communicate situation to communications/dispatch.

1. CONTACT COMMUNICATIONS/DISPATCH

Ex: "Communications: Div. Alpha. Stand-by for Priority Medical Incident Report." (If life threatening, request designated frequency be cleared for emergency traffic.)

2. INCIDENT STATUS: Provide incident summary and command structure.

Nature of Injury/Illness		Describe the injury (Ex: Broken leg with bleeding)
Incident Name		Geographic Name + "Medical" (Ex: Trout Meadow Medical)
Incident Commander		Name of IC
Patient Care		Name of Care Provider (Ex: EMT Smith)

3. INITIAL PATIENT ASSESSMENT:

Complete this section for each patient. This is only a brief, initial assessment. Provide additional patient info after completing this 9 Line Report.

Number of Patients:	Male / Female	Age:	Weight:
Conscious?	<input type="checkbox"/> YES	<input type="checkbox"/> NO = MEDEVAC!	
Breathing?	<input type="checkbox"/> YES	<input type="checkbox"/> NO = MEDEVAC!	
Mechanism of Injury: What caused the injury?			
Lat/Long (Datum WG884) Ex: N 40° 42.45' x W 123° 03.24'			

4. SEVERITY OF EMERGENCY, TRANSPORT PRIORITY

SEVERITY	TRANSPORT PRIORITY
<input type="checkbox"/> URGENT-RED Life threatening injury or illness. Ex: Unconscious, difficulty breathing, bleeding severely, 2 - 3 degree burns more than 4 palm sizes, heat stroke, disoriented.	Ambulance or MEDEVAC helicopter. Evacuation need is IMMEDIATE .
<input type="checkbox"/> PRIORITY-YELLOW Serious Injury or illness. Ex: Significant trauma, not able to walk, 2 - 3 degree burns not more than 1-2 palm sizes.	Ambulance or consider air transport if at remote location. Evacuation may be DELAYED .
<input type="checkbox"/> ROUTINE-GREEN Not a life threatening injury or illness. Ex: Sprains, strains, minor heat-related illness.	Non-Emergency. Evacuation considered Routine of Convenience .

5. TRANSPORT PLAN:

Air Transport: (Agency Aircraft Preferred)			
<input type="checkbox"/> Helispot	<input type="checkbox"/> Short-haul/Hoist	<input type="checkbox"/> Life Flight	<input type="checkbox"/> Other
Ground Transport:			
<input type="checkbox"/> Self-Extract	<input type="checkbox"/> Carry-Out	<input type="checkbox"/> Ambulance	<input type="checkbox"/> Other

6. ADDITIONAL RESOURCE/EQUIPMENT NEEDS:

<input type="checkbox"/> Paramedic/EMT(s)	<input type="checkbox"/> Crew(s)	<input type="checkbox"/> SKED/Backboard/C-Collar
<input type="checkbox"/> Burn Sheet(s)	<input type="checkbox"/> Oxygen	<input type="checkbox"/> Trauma Bag
<input type="checkbox"/> Medication(s)	<input type="checkbox"/> IV/Fluid(s)	<input type="checkbox"/> Cardiac Monitor/AED
<input type="checkbox"/> Other (i.e. splints, rope rescue, wheeled litter)		

7. COMMUNICATIONS:

Function	Channel Name/Number	Receive (Rx)	Tone/NAC *	Transmit (Tx)	Tone/NAC *
Ex: Command	Forest Rpt, Ch. 2	168.3250	110.9	171.4325	110.9
COMMAND					
AIR-TO-GRND					
TACTICAL					

*(NAC for digital radio system)

8. EVACUATION LOCATION:

Lat/Long (Datum WG884) EX: N 40 42.45' x W 123 03.24'	
Patient's ETA to Evacuation Location:	
Helispot/Extraction Size and Hazards:	

9. CONTINGENCY:

Considerations: If primary options fail, what actions can be implemented in conjunction with primary evacuation method? Be thinking ahead...

REMEMBER:

- Confirm ETA's of resources ordered
- Act according to your level of training
- Be Alert. Keep Calm. Think Clearly. Act Decisively.

Weather

SCZ001>003-120900-

OCONEE MOUNTAINS-PICKENS MOUNTAINS-GREENVILLE MOUNTAINS-
 INCLUDING THE CITIES OF...MOUNTAIN REST...WALHALLA...
 WESTMINSTER...PUMPKINTOWN...TIGERVILLE...GOWENSVILLE...
 CAESARS HEAD...CLEVELAND...MARIETTA
 402 PM EST FRI NOV 11 2016

...INCREASED FIRE DANGER UNTIL 8 PM EST THIS EVENING...
 ...INCREASED FIRE DANGER FROM SATURDAY MORNING THROUGH
 SATURDAY EVENING...

	TONIGHT	SAT	SAT NIGHT	SUN
CLOUD COVER	MCLEAR	MCLEAR	CLEAR	MCLEAR
CHANCE PRECIP (%)	0	0	0	10
PRECIP TYPE	NONE	NONE	NONE	NONE
MIN/MAX TEMP	42	58	33	62
MAX/MIN RH %	81	31	86	25
WIND 20FT/EARLY (MPH)	N 5	NE 8	NE 3	LGT/VAR
WIND 20FT/LATE (MPH)	NE 6	E 5	LGT/VAR	SE 3
PRECIP DURATION	0	0	0	0
PRECIP AMOUNT	0.00	0.00	0.00	0.00
PRECIP BEGIN				
PRECIP END				
LAL	1	1	1	1
INVERSION (TEMP/TIME)	0000	43/0800	2100	52/1000
HAINES INDEX	4	4	5	5
DSI		2		1
MIXING HGT (FT-AGL)		3400		2700
TRANSPORT WND (MPH)		NE 9		SE 5
VENT RATE (MPH-FT)		30600		13500
ADI EARLY	7 POOR	47 GEN GOOD	3 VERY POOR	7 POOR
ADI LATE	9 POOR	36 FAIR	2 VERY POOR	14 GEN POOR
MAX LVORI EARLY	3	4	3	4
MAX LVORI LATE	4	2	4	2
MIN VSBY EARLY	4 HAZE	3 SMOKE		
MIN VSBY LATE	4 HAZE	3 SMOKE		

REMARKS...ADI IS ATMOSPHERIC DISPERSION INDEX BY LAVDAS.
 LVORI IS LOW VISIBILITY OCCURRENCE RISK INDEX.

.FORECAST FOR DAYS 3 THROUGH 7...

.SUNDAY NIGHT AND MONDAY...PARTLY CLOUDY. LOWS IN THE LOWER 40S.
 HIGHS IN THE MID 60S. MINIMUM RH 39 PERCENT. LIGHT WINDS.

.MONDAY NIGHT AND TUESDAY...PARTLY CLOUDY. LOWS IN THE LOWER 40S.
 HIGHS IN THE MID 60S. MINIMUM RH 41 PERCENT. LIGHT WINDS.

.TUESDAY NIGHT AND WEDNESDAY...PARTLY CLOUDY. LOWS IN THE MID
 40S. HIGHS IN THE MID 60S. MINIMUM RH 43 PERCENT. NORTHWEST WINDS
 AROUND 5 MPH.

.WEDNESDAY NIGHT AND THURSDAY...MOSTLY CLEAR. LOWS IN THE LOWER
 40S. HIGHS IN THE UPPER 60S. MINIMUM RH 39 PERCENT. NORTH WINDS
 AROUND 5 MPH.

.THURSDAY NIGHT AND FRIDAY...MOSTLY CLEAR. LOWS IN THE LOWER 40S.
 HIGHS IN THE UPPER 60S. MINIMUM RH 84 PERCENT. LIGHT WINDS.

\$\$

SCZ004>008-010-120900-

GREATER OCONEE-GREATER PICKENS-GREATER GREENVILLE-SPARTANBURG-
 CHEROKEE-ANDERSON-

INCLUDING THE CITIES OF...SENECA...OAKWAY...EASLEY...DACUSVILLE...
 CLEMSON...GREENVILLE...TAYLORS...GREER...MAULDIN...FORK SHOALS...
 SIMPSONVILLE...BEREA...SPARTANBURG...GAFFNEY...ANDERSON
 402 PM EST FRI NOV 11 2016

...INCREASED FIRE DANGER UNTIL 8 PM EST THIS EVENING...
 ...INCREASED FIRE DANGER FROM SATURDAY MORNING THROUGH
 SATURDAY EVENING...

	TONIGHT	SAT	SAT NIGHT	SUN
CLOUD COVER	MCLEAR	MCLEAR	CLEAR	MCLEAR
CHANCE PRECIP (%)	0	0	0	20
PRECIP TYPE	NONE	NONE	NONE	SHOWERS
MIN/MAX TEMP	43	59	31	62
MAX/MIN RH %	79	26	90	22
WIND 20FT/EARLY (MPH)	N 6	NE 9 G17	NE 3	LGT/VAR
WIND 20FT/LATE (MPH)	NE 8	NE 7	LGT/VAR	SE 3
PRECIP DURATION	0	0	0	0
PRECIP AMOUNT	0.00	0.00	0.00	0.00
PRECIP BEGIN				3 PM
PRECIP END				CONTINUING
LAL	1	1	1	1
INVERSION (TEMP/TIME)	2200	44/0800	1900	56/1100
HAINES INDEX	6	5	4	4
DSI		2		1
MIXING HGT (FT-AGL)		3000		2200
TRANSPORT WND (MPH)		NE 13		E 5
VENT RATE (MPH-FT)		39000		11000
ADI EARLY	9 POOR	44 GEN GOOD	4 VERY POOR	8 POOR
ADI LATE	9 POOR	40 FAIR	2 VERY POOR	12 POOR
MAX LVORI EARLY	3	4	3	5
MAX LVORI LATE	3	2	5	2
MIN VSBY EARLY	6 HAZE	7		
MIN VSBY LATE	6 HAZE	7		

REMARKS...ADI IS ATMOSPHERIC DISPERSION INDEX BY LAVDAS.
 LVORI IS LOW VISIBILITY OCCURRENCE RISK INDEX.

.FORECAST FOR DAYS 3 THROUGH 7...
 .SUNDAY NIGHT AND MONDAY...PARTLY CLOUDY. LOWS IN THE LOWER 40S.
 HIGHS IN THE UPPER 60S. MINIMUM RH 38 PERCENT. LIGHT WINDS.
 .MONDAY NIGHT AND TUESDAY...PARTLY CLOUDY. LOWS IN THE LOWER 40S.
 HIGHS IN THE UPPER 60S. MINIMUM RH 40 PERCENT. LIGHT WINDS.
 .TUESDAY NIGHT AND WEDNESDAY...PARTLY CLOUDY. LOWS IN THE LOWER
 40S. HIGHS IN THE UPPER 60S. MINIMUM RH 41 PERCENT. NORTH WINDS
 AROUND 5 MPH.
 .WEDNESDAY NIGHT AND THURSDAY...MOSTLY CLEAR. LOWS IN THE LOWER
 40S. HIGHS IN THE UPPER 60S. MINIMUM RH 38 PERCENT. NORTH WINDS
 AROUND 5 MPH.
 .THURSDAY NIGHT AND FRIDAY...MOSTLY CLEAR. LOWS IN THE LOWER 40S.
 HIGHS IN THE UPPER 60S. MINIMUM RH 87 PERCENT. LIGHT WINDS.

Pinnacle Mtn Fire
US-SC-SCS-11102016
11/12/2016
Day Shift
NAD 83 UTM 17N
714 Acres

Legend

- Fire Perimeter
- Completed Dozer Line
- H - H Hand Line
- Planned Secondary Line
- Proposed Dozer Line
- Division
- Drop Point
- Helispot
- Incident Command Post
- Foothills Trail
- Buildings
- Roads

CAROLINA NOISSHING CO.
FORESTRY
 Allen Rabon
 11/11/2016
 1600 Hours

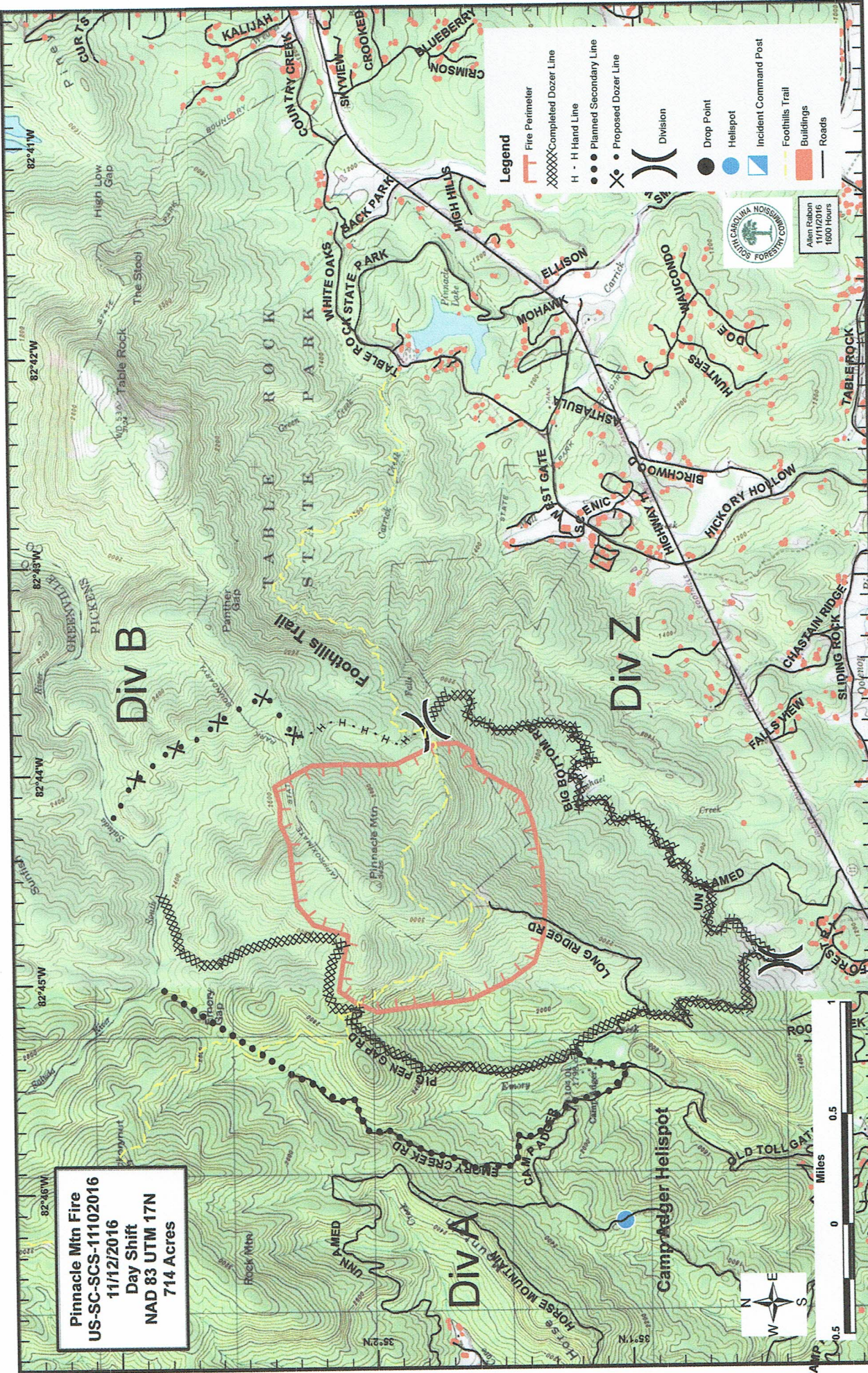

Pinnacle Mtn Fire
 US-SC-SCS-111016
 NAD83 UTM 17N
 11/12/2016
 Division A
 Day Shift

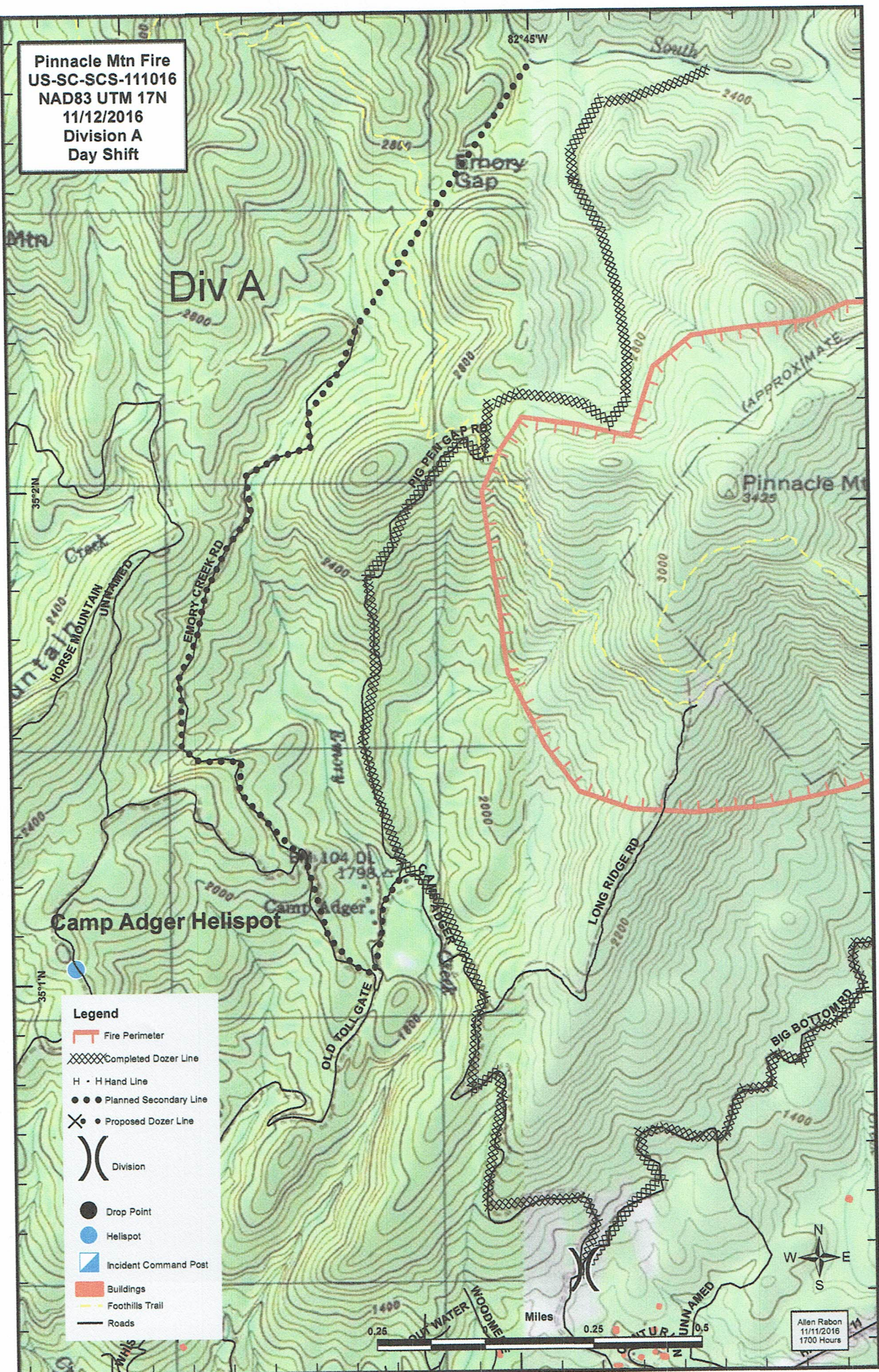

Div A

Camp Adger Helispot







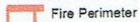

Pinnacle Mt
 3425

- Legend**
- Fire Perimeter
 - Completed Dozer Line
 - H · H Hand Line
 - Planned Secondary Line
 - Proposed Dozer Line
 - Division
 - Drop Point
 - Helispot
 - Incident Command Post
 - Buildings
 - Foothills Trail
 - Roads

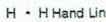
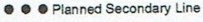
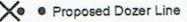
Allen Rabon
 11/11/2016
 1700 Hours

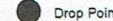
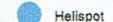
Miles
 0.25 0.5

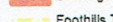
Pinnacle Mtn Fire
 US-SC-SCS-111016
 NAD83 UTM 17N
 11/12/2016
 Division B
 Day Shift

- Legend**
-  Fire Perimeter
 -  Completed Dozer Line
 -  H - H Hand Line
 -  Planned Secondary Line
 -  Proposed Dozer Line
 -  Division
 -  Drop Point
 -  Hellspot
 -  Incident Command Post
 -  Buildings
 -  Foothills Trail
 -  Roads

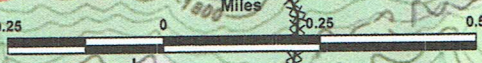
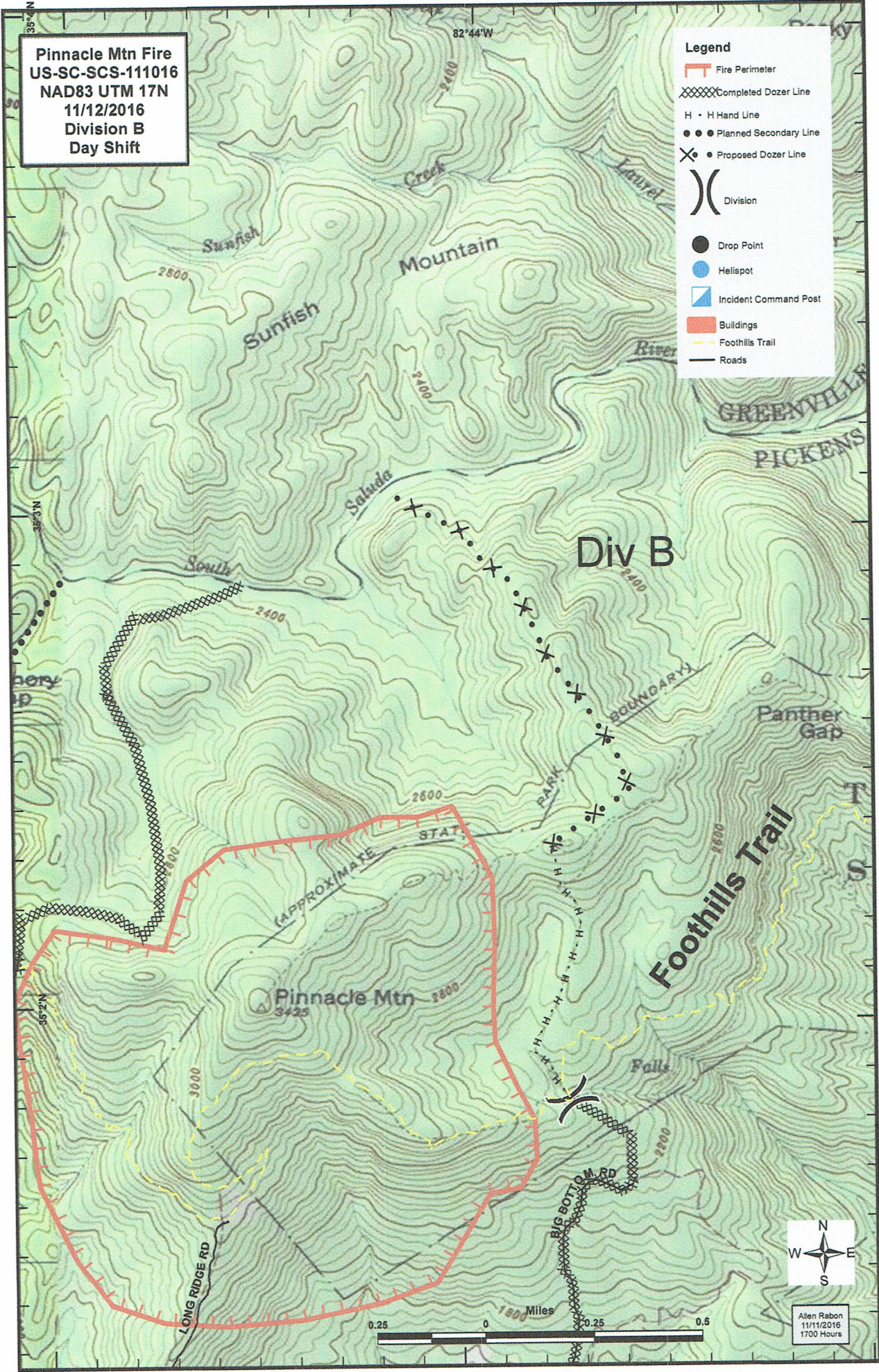

Allen Rabon
 11/11/2016
 1700 Hours

Pinnacle Mtn Fire
US-SC-SCS-111016
NAD83 UTM 17N
11/12/2016
Division Z
Day Shift

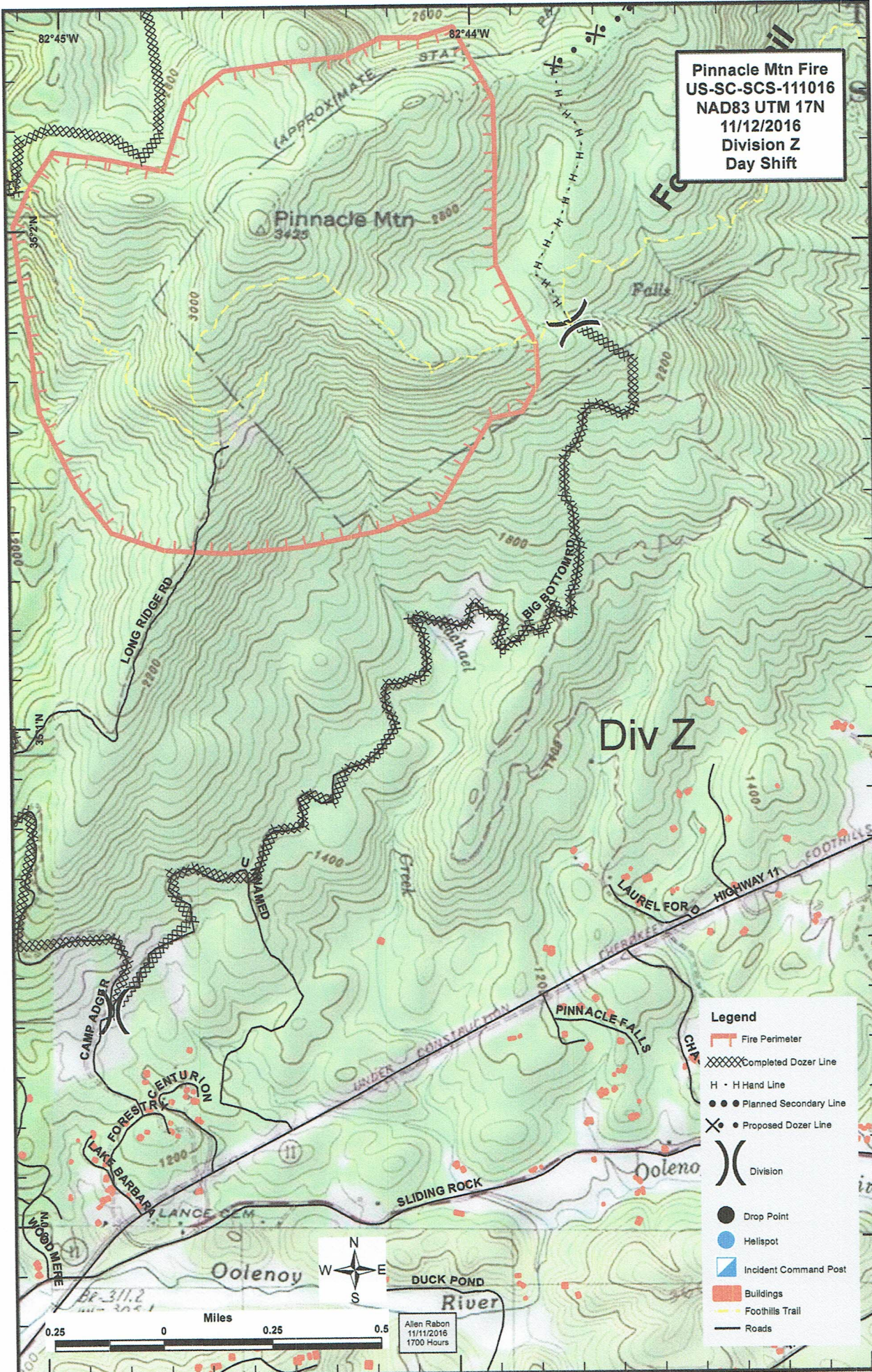

Div Z

- Legend**
- Fire Perimeter
 - Completed Dozer Line
 - H - H Hand Line
 - Planned Secondary Line
 - Proposed Dozer Line
 - Division
 - Drop Point
 - Helispot
 - Incident Command Post
 - Buildings
 - Foothills Trail
 - Roads

Allen Rabon
 11/12/2016
 1700 Hours

ACTIVITY LOG (ICS 214)

1. Incident Name:	2. Operational Period: Date From: Time From:	Date To: Time To:
3. Name:	4. ICS Position:	5. Home Agency (and Unit):

6. Resources Assigned:		
Name	ICS Position	Home Agency (and Unit)

7. Activity Log:	
Date/Time	Notable Activities

8. Prepared by: Name: _____	Position/Title: _____	Signature: _____
ICS 214, Page 1	Date/Time: _____	