

# PINNACLE MTN FIRE

Monday, December 5, 2016

Day Operational Period 0700 -1900



## INCIDENT OBJECTIVES (ICS 202)

<b>1. Incident Name:</b>		<b>2. Operational Period:</b>	
PINNACLE MOUNTAIN		Date/Time From: 12/05/2016 0700      MON	Date/Time To: 12/05/2016 1900      MON
<b>3. Objective(s):</b>			
<ul style="list-style-type: none"> <li>• Provide for firefighter safety during demobilization and repair operations on the Pinnacle Mtn. Fire through a risk informed approach balancing exposure with risk. (Stop, Think, Talk then Act!)</li> <li>• Throughout the repair work operations maintain relationships with the public and stakeholders by providing timely updates on the progress of the repairs.</li> </ul>			
<b>4. Operational Period Command Emphasis:</b>			
<ul style="list-style-type: none"> <li>• Coordinate all repair efforts with stakeholders and SCFC West Unit personnel.</li> </ul>			
<b>General Situational Awareness:</b>			
Be aware of inclement weather conditions and take appropriate action based on situational awareness.			
<b>5. Site Safety Plan Required?</b> Yes <input type="checkbox"/> No <input checked="" type="checkbox"/>			
<b>Approved Site Safety Plan(s) Located at:</b>			
<b>6. Incident Action Plan</b> (the items checked below are included in this Incident Action Plan):			
<input checked="" type="checkbox"/> ICS 202	<input type="checkbox"/> ICS 207	Other Attachments:	
<input checked="" type="checkbox"/> ICS 203	<input type="checkbox"/> ICS 208	<input checked="" type="checkbox"/> DEMOB LIST _____	
<input checked="" type="checkbox"/> ICS 204	<input type="checkbox"/> ICS 220	<input type="checkbox"/> _____	
<input checked="" type="checkbox"/> ICS 205	<input checked="" type="checkbox"/> Map/Chart	<input checked="" type="checkbox"/> ICS214 _____	
<input checked="" type="checkbox"/> ICS 205A	<input checked="" type="checkbox"/> Weather Forecast/Tides/Currents	<input type="checkbox"/> _____	
<input checked="" type="checkbox"/> ICS 206			
<b>7. Prepared by:</b> SCOTT PHILLIPS		<b>Position/Title:</b> PSC2 (T)	<b>Signature:</b>
<b>8. Approved by Incident Commander:</b>		<b>Name:</b> MIKE BOZZO	<b>Signature:</b>
<b>ICS 202</b>	<b>IAP Page</b>	<b>Date/Time:</b> 12/04/2016 1900	

## ORGANIZATION ASSIGNMENT LIST (ICS 203)

<b>1. Incident Name:</b>		<b>2. Operational Period:</b>	
PINNACLE MOUNTAIN		Date/Time From: 12/05/2016 0700	MON Date/Time To: 12/05/2016 1900 MON
<b>3. Incident Commander(s) and Command Staff:</b>			
IC/UC	BOZZO, MIKE	AIR SUPPORT SUPERVISOR	
SAFETY OFFICER	BAILEY, CALVIN	AIR ATTACK SUPERVISOR	
INFORMATION OFFICER	WELCH, HOLLY	AIR ATTACK SUPERVISOR	
		HELICOPTER COORDINATOR	
<b>4. Agency/Organization Representative(s):</b>		<b>8. Finance/Administration Section:</b>	
<b>Agency/Organization</b>	<b>Name</b>	CHIEF	NORDEEN, CATHY
GREENVILLE WATERSHED	POOLE, HENRY	DEPUTY	
HOLLY SPRINGS FD	STATON, MIKE	TIME UNIT	REID, SARAH
NC FOREST SERVICE	CHEEK, MICHAEL	PROCUREMENT UNIT	
SC DNR	HALL, MARK	COMPENSATION UNIT	
SC STATE PARKS	KNOWLAND, POLL	COST UNIT	
<b>5. Planning Section:</b>			
CHIEF	MOORE, STEVE		
CHIEF	PHILLIPS, SCOTT (T)		
SITUATION UNIT	BECKHAM, CHISOLM (T)		
RESOURCES UNIT	DAVIS, BRIAN (T)		
GIS SPECIALIST	DOUGLAS, JAMES		
SCKN	JENKINS, DAVID (T)		
INCIDENT METEOROLOGIST	LEBO JR, TERRENCE		
TRAINING SPECIALIST			
<b>6. Logistics Section:</b>			
CHIEF	OWENS, DAVID		
DEPUTY			
SUPPLY UNIT			
FACILITIES UNIT/FOOD UNIT	PRITCHARD, ANNETA (T)		
COMMUNICATIONS UNIT			
GROUND SUPPORT UNIT			
ORDERING MANAGER			
<b>7. Operations Section:</b>			
PLANNING OPS	STUCKEY, PETE		
DEPUTY FIELD OPERATIONS			
DIVISION/GROUP	A/B/C/D	UNSTAFFED	
DIVISION/GROUP	CAMP	PRITCHARD, ANNETA (T)	
<b>7b. Air Operations Branch:</b>			
AIR OPS BRANCH DIRECTOR			
<b>9. Prepared By:</b>	<b>Name:</b> SCOTT	<b>Position/Title:</b> PSC	<b>Signature:</b>
ICS 203	IAP Page	<b>Date/Time:</b> 12/04/2016 1700	

## Division/Group Assignment List (ICS 204 WF)

<b>1. Incident Name:</b>			<b>3.</b>			
PINNACLE MOUNTAIN			<b>Branch:</b>		<b>Division/Group:</b>  <b>A/B/C/D</b>	
<b>2. Operational Period:</b>						
Date/Time From: 12/05/2016 0700      MON		Date/Time To: 12/05/2016 1900      MON				
<b>4. Operations Personnel</b>						
<b>OPERATIONS CHIEF</b>		STUCKEY, PETE		<b>DIVISION/GROUP SUPERVISOR</b>		UNSTAFFED
<b>AIR ATTACK SUPERVISOR</b>				<b>BRANCH DIRECTOR</b>		
<b>5. Resources Assigned this Period</b>						
Strike Team / Task Force / Resource Designator		LWD	Leader	Number Persons	Drop Off PT./Time	Pick Up PT./Time
UNSTAFFED						
<b>6. Control Operations/Work Assignments:</b>						
Install water bars and broad-based dips; clean out and stabilize stream crossings; and check and repair trails.						
<b>7. Special Instructions:</b>						
Division is not staffed due to weather.						
<b>8. Division/Group Communication Summary</b>						
Function	Channel	RX Frequency N/W	RX Tone/NAC	TX Frequency N/W	TX Tone/NAC	Mode
COMMAND	INCIDENT	159.30750 N	023 DPL	151.18250 N	023 DPL	A
TACTICAL DIV A/C/D/E/Z	SC TAC 3	151.35500 N	203.5 HZ	151.35500 N	203.5 HZ	A
AIR TO GROUND	SC TAC 6	151.48250 N	203.5 HZ	151.48250 N	203.5 HZ	A
<b>9. Prepared By (Resource Unit Leader)</b>			<b>Approved By (Planning Section Chief)</b>		<b>Date</b>	<b>Time</b>
BRIAN DAVIS					12/04/2016	1722

## Division/Group Assignment List (ICS 204 WF)

<b>1. Incident Name:</b>			<b>3.</b>			
PINNACLE MOUNTAIN			<b>Branch:</b>		<b>Division/Group:</b>  <b>CAMP</b>	
<b>2. Operational Period:</b>						
Date/Time From: 12/05/2016 0700      MON		Date/Time To: 12/05/2016 1900      MON				
<b>4. Operations Personnel</b>						
<b>OPERATIONS CHIEF</b>		STUCKEY, PETE		<b>DIVISION/GROUP SUPERVISOR</b>		PRITCHARD, ANNETA
<b>BRANCH DIRECTOR</b>				<b>AIR ATTACK SUPERVISOR</b>		
<b>5. Resources Assigned this Period</b>						
Strike Team / Task Force / Resource Designator		LWD	Leader	Number Persons	Drop Off PT./Time	Pick Up PT./Time
CAMP CREW		12/06	PRITCHARD, ANNETA	7	ICP/0700	ICP/1900
DRIVERS			D.MILLS, T.MILLS, J.CALORE	3		
<b>6. Control Operations/Work Assignments:</b>						
3 drivers to pull small command post, water handling trailer, and refrigerated van back to Columbia Headquarters.						
7 person camp crew: Pritchard, Owen, Beckham, Stuckey, Cassell, Bailey, Richburg to pack supply trailer, deliver blowers to Piedmont Forestry Center, and complete other various tasks around camp.						
<b>7. Special Instructions:</b>						
Maintain good situational awareness. Practice proper lifting techniques. Be aware of slipping hazards. Stay hydrated. Practice safe driving.  D. Mills: 803-530-0063 T. Mills: 803-940-6416 J. Calore: 803-667-1200						
<b>8. Division/Group Communication Summary</b>						
Function	Channel	RX Frequency N/W	RX Tone/NAC	TX Frequency N/W	TX Tone/NAC	Mode
TACTICAL DIV A/C/D/E/Z	SC TAC 3	151.3550 N	203.5 HZ	151.3550 N	203.5 HZ	A
REPEATER	GLASSY MTN	159.4050 N	365 DPL	151.23500	365 DPL	A
<b>9. Prepared By (Resource Unit Leader)</b>			<b>Approved By (Planning Section Chief)</b>		<b>Date</b>	<b>Time</b>
BRIAN DAVIS						

# INCIDENT RADIO COMMUNICATIONS PLAN (ICS 205)

<b>1. Incident Name:</b>			<b>2. Date/Time Prepared:</b>			<b>3. Operational Period:</b>				
PINNACLE MOUNTAIN			Date: 12/04/2016 Time: 1800			Date/Time From: 12/05/2016 0700 MON			Date/Time To: 12/05/2016 1900 MON	
<b>4. Basic Radio Channel Use:</b>										
Zone Group	Ch #	Function	Channel Name/Trunked Radio System Talkgroup	Assignment	RX Freq	RX Tone/NAC	TX Freq	TX Tone/NAC	Mode (A,D, or M)	Remarks
COMMAN D		COMMAND	INCIDENT	COMMAND	159.3075 N	023 DPL	151.1825 N	023 DPL	A	
SC TAC 3		CAMP	SC TAC 3	CAMP	151.3550 N	203.5 HZ	151.3550 N	203.5 HZ	A	SCFC TAC 3
SC TAC 5		UNASSIGNED	SC TAC 5	UNASSIGNED	151.2800 N	203.5 HZ	151.2800 N	203.5 HZ	A	SCFC TAC 5
GLASSY MTN		REPEATER	GLASSY MTN	COMMAND	159.4050 N	365 DPL	151.2350 N	365 DPL	A	
SC TAC 2		UNASSIGNED	SC TAC 2	UNASSIGNED	151.2275 N	203.5 HZ	151.2275 N	203.5 HZ	A	SCFC TAC 2
SC TAC 4		UNASSIGNED	SC TAC 4	UNASSIGNED	151.4000	203.5 HZ	151.4000	203.5 HZ	A	SCFC TAC 4
<b>5. Special Instructions:</b>										
<b>6. Prepared By</b> (Communications Unit Leader)				Name: SCOTT PHILLIPS				Signature:		
ICS 205				IAP Page				Date/Time: 12/04/2016 1800		

## ICS 205A

<b>IC</b>	Bozzo, Mike	803-667-1067
<b>SAFETY OFFICER</b>	Bailey, Calvin	843-908-4593
<b>PUBLIC INFORMATION OFFICER</b>	Welch, Holly	803-667-0867
<b>Greenville Watershed</b>	Poole, Henry	864-454-1703
<b>Holly Springs FD</b>	Staton, Mike	864-380-3579
<b>NC Forest Service</b>	Cheek, Michael	828-231-2691
<b>SC DNR</b>	Hall, Mark	803-331-3142
<b>SC State Parks</b>	Knowland, Poll	864-483-4464
<b>PLANNING SECTION CHIEF</b>	Moore, Steve	803-360-6956
<b>PLANNING SECTION CHIEF</b>	Phillips, Scott (T)	803-667-1067
<b>Situation Unit</b>	Beckham, Chisolm (T)	803-667-0806
<b>Resources Unit</b>	Davis, Brian	843-348-8022
<b>GIS Specialist</b>	Douglas, James	803-968-4817
<b>SCKN</b>	Jenkins, David	803-667-1002
<b>LOGISTICS SECTION CHIEF</b>	Owen, David	864-637-8519
<b>Facilities Unit Leader</b>	Pritchard, Anneta	803-300-3009
<b>FINANCE SECTION CHIEF</b>	Nordeen, Cathy	803-360-2644
<b>Time Unit</b>	Reid, Sarah	626-716-5600
<b>STRUCTURE PROTECTION</b>	Staton, Mike (Pickens Co)	864-380-3579
	Gordon, Jason (Greenville Co)	864-607-6795
<b>SECURITY GROUP</b>	Kirby, Matt (Night)	864-643-6301
	Pickens County Sheriff's Office	864-898-5500
<b>SC State Firefighter Mobilization</b>	King, Charlie	864 784 5268

# MEDICAL PLAN (ICS 206 WF)

1. INCIDENT/PROJECT NAME		2. Operational Period						
<b>Pinnacle Mountain</b>		Date/Time <b>12-05-2016 0700-1900</b>						
3. Ambulance Services								
Name	Complete Address	Phone & EMS Frequency		Level of Care ALS      BLS				
Pickens County EMS	1509 Walhalla Hwy Pickens SC 29671	(864) 898-5335		X	X			
4. Air Ambulance Services								
Name	Phone	Type of Aircraft & Capability						
Med Trans	1-877-682-7828	Bell 407 ALS						
Life Flight	1-877-682-7828	Bell 407 ALS						
Regional ONE	1-877-682-7828	Bell 407 ALS						
5. Hospitals								
Name Complete Address	GPS Datum – WGS 84 Coordinate Standard Degrees Decimal Minutes DD° MM.MMM' N - Lat DD° MM.MMM' W - Long		Travel Time (To/from Incident) Air      Gnd		Phone	Helipad Yes   No		Level of Care Facility
	Lat:	Long:	VHF:					
ANMED HEALTH CANNON 123 W. G. Acker DR Pickens, SC 29671	34° 52.50678' N	82° 42.3733' W			(864) 878-4791		X	Community Hospital No Trauma Registry
Greenville Hospital 701 Grove RD Greenville, SC 29605	34° 49.1553' N	82° 24.7006' W			(864) 455-7000	X		Level 1 Trauma
Baptist Easley Hospital 200 Fleetwood Drive Easley, SC 29640	34° 50.4663' N	82° 36.4072' W			(864) 442-7200	X		Community Hospital No Trauma Registry
JMS Burn Center 3651 Wheeler Rd, Augusta, GA 30909	33° 28.9782' N	82° 05.4094' W			(706) 651-6661	X		Burn Center
6. Division   Branch   Group		Area Location Capability						
<b>Camp</b>	Point of Contact:		Division Supervisor Anneta Pritchard					
	EMS Responders & Capability:							
	Equipment Available on Scene:							
	Medical Emergency Channel:		TAC 3					
	Point of Contact:							
	EMS Responders & Capability:							
	Equipment Available on Scene:							
	Medical Emergency Channel:							
	Point of Contact:							
	EMS Responders & Capability:							
	Equipment Available on Scene:							
	Medical Emergency Channel:							
	Point of Contact:							
	EMS Responders & Capability:							
	Equipment Available on Scene:							
	Medical Emergency Channel:							
7. Prepared By (Safety Officer) Calvin Bailey		8. Date 12-04-2016		9. Reviewed By ( Operations) 10. Pete Stuckey		11. Date 12-04-2016		



**Camp Map**  
**Pinnacle Mtn Fire**  
**SCSCS110916**

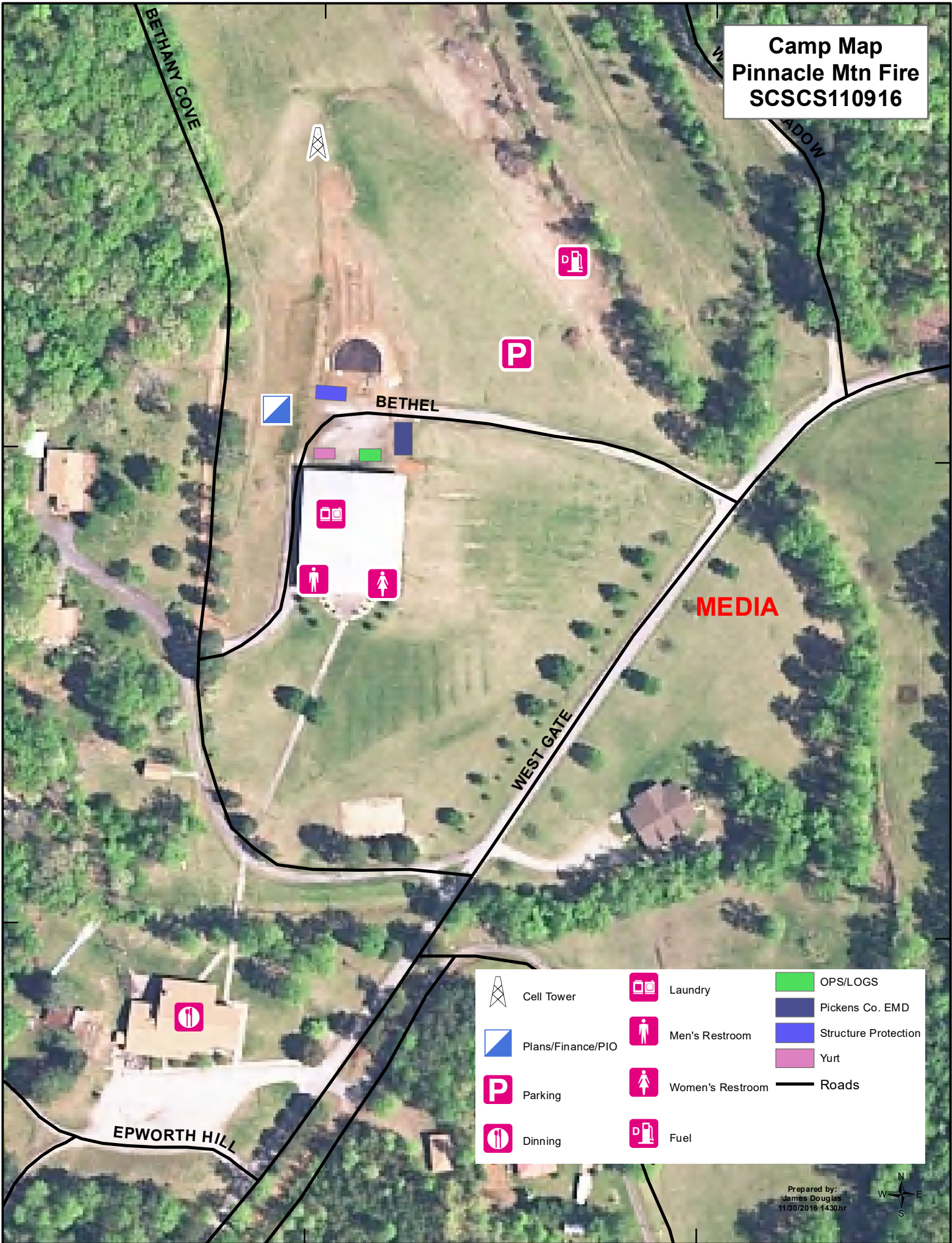

	Cell Tower		Laundry		OPS/LOGS
	Plans/Finance/PIO		Men's Restroom		PICKENS Co. EMD
	Parking		Women's Restroom		Structure Protection
	Dinning		Fuel		Yurt
					Roads



# Incident Action Map

Pinnacle Mtn Fire  
 US-SC-SCS-110916  
 12/05/2016  
 Day Shift  
 NAD83 UTM 17N  
 Approx. 10,623 ac

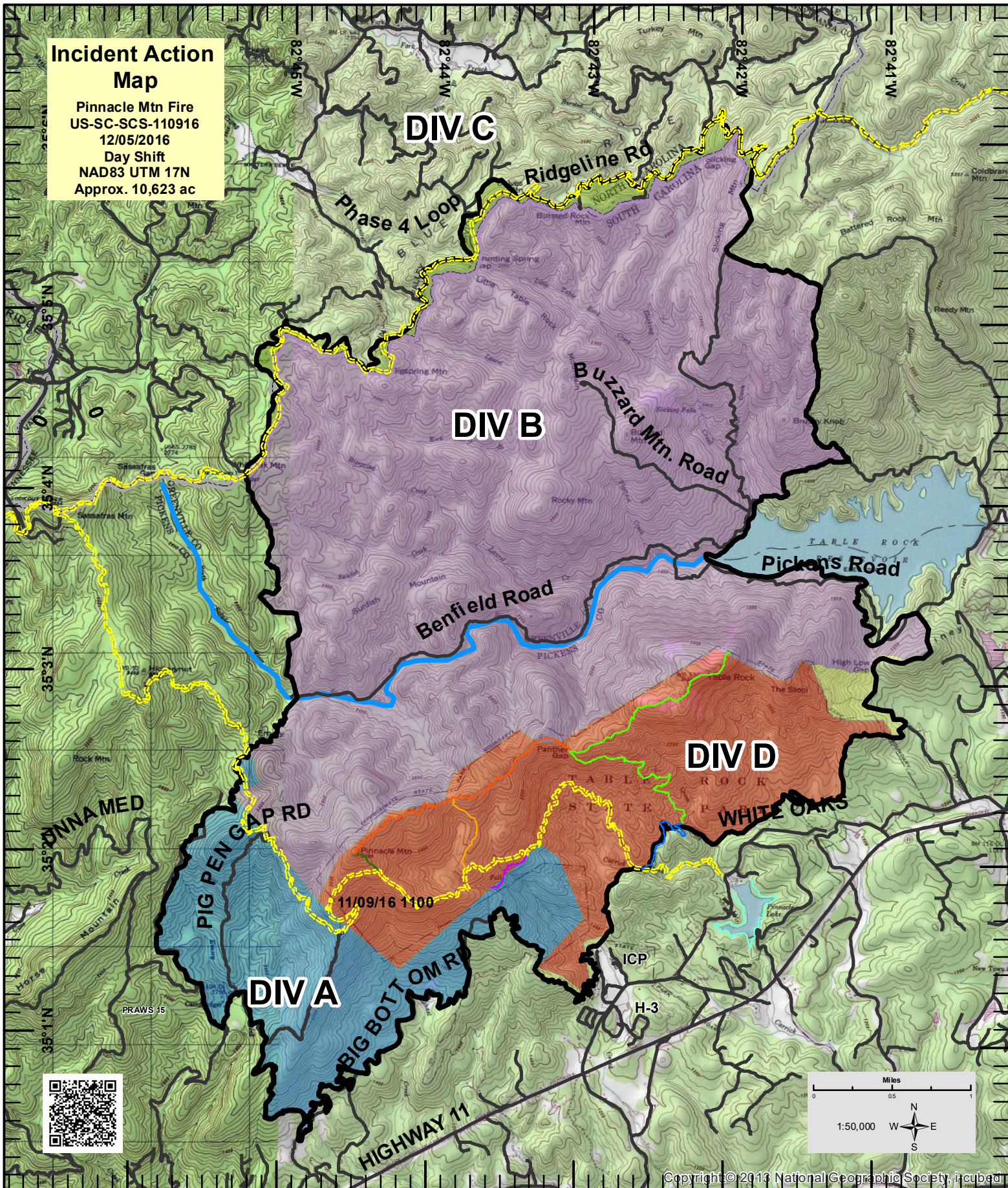

Copyright © 2013 National Geographic Society, i-cubed

- |   |                      |                              |                                |
|---|----------------------|------------------------------|--------------------------------|
| 20161202_2249_Pinnacle_Mountain_HeatPerimeter | State Boundary       | South Saluda River           | Mill Creek Falls Spur, 0.4 mil |
| Roads   | Foothills Trail      | Mill Creek Pass, 0.6 mil     | Pinnacle Mtn Trail, 0.2 mil    |
| CCC Lakeside Trail, 1.5 mil                   | Ridge Trail, 1.9 mil | Carrick Creek Trail, 0.8 mil | Table Rock Trail, 3.1 mil      |



Prepared by:  
 James Douglas  
 12/05/2016 0600hr



# INCIDENT Weather Forecast



**FORECAST NO:** 21  
**PREDICTION FOR:** Monday  
**SHIFT DATE:** December 5  
**TIME AND DATE**  
**FORECAST ISSUED:** 1630 December 4, 2016

**NAME OF FIRE:** Pinnacle Mountain  
**UNIT:** South Carolina Forestry Commission  
**SIGNED:** Terry Lebo  
**Incident Meteorologist**

**WEATHER DISCUSSION:** High pressure will remain north of the area today while a weak surface low moves off the North Carolina coast. A stronger low pressure system emerging from the northwest Gulf of Mexico this afternoon will quickly move northeast, passing northwest of the area Tuesday. More rain will spread over the area Monday night as the low approaches. Showers and possibly an isolated thunderstorm develop early Tuesday, just before the passage of the cold front Tuesday afternoon. An arctic front will move across the area Wednesday with little in the way of rainfall but it will be followed by much colder temperatures for the end of the week.

## **WEATHER FORECAST For 2150 ft**

**WEATHER:** Cloudy. A 30% chance of rain in the late afternoon. Showers overnight. Rainfall 0.50"-1.00"  
**TEMPERATURES:** Today's High 51-56      Tonight's Low 43-48  
**HUMIDITY:** Today's Min 75-80%      Tonight's Max 95-100%  
**20 FT WINDS:** East to northeast winds 3-6 mph becoming northeast 8-12 mph with gusts to 17 mph overnight.

**HAINES INDEX:** 3  
**LAL** 1  
**CWR** 100% (Overnight)  
**STABILITY/INVERSION:** No surface based inversion.  
**MIXING HEIGHT:** Around 1300 feet.  
**TRANSPORT WINDS:** West 6 mph.

**OUTLOOK FOR TUESDAY:** Morning showers then cloudy. Max temp 49-54. Min RH 85-90%. Southwest winds 6-10 mph with gusts 15-20 mph. Haines: 3. LAL 1. Rainfall 0.10"-0.25"

**OUTLOOK FOR TUESDAY NIGHT:** Mostly cloudy becoming partly cloudy. Min temp 40-45. Max RH 80-85%. West-northwest winds 10-15 mph.

**OUTLOOK FOR WEDNESDAY:** Partly to mostly cloudy. Max temp 54-59. Min RH 60-65%. Southeast winds 5-8 mph with gusts to 12 mph. Haines: 3. LAL 1.

**OUTLOOK FOR WEDNESDAY NIGHT:** Mostly cloudy. Min temp 34-39. Max RH 80-85%. Southwest winds 5-8 mph becoming northwest with gusts increasing to 20 mph after midnight.

## **EXTENDED FORECAST:**

**THURSDAY:** Partly sunny. Max temp 43-48. Min temp 21-26. Min RH 45-50%. Northwest winds 6-10 mph with gusts 15-20 mph in the afternoon.

**FRIDAY:** Sunny. Max temp 34-39. Min temp 19-24. Min RH 20-25%. Northwest winds 8-12 mph with gusts to 20 mph.

**SATURDAY:** Mostly sunny with increasing afternoon clouds. Max temp 35-40. Min temp 25-30. Min RH 20-25%. West-southwest winds 3-6 mph.

PRAWS Summary	Victoria Valley (13)	Ceasars Head (14)	Gravelly WMA (15)
---------------	----------------------	-------------------	-------------------



# Last Work Day Report

Incident: PINNACLE MOUNTAIN US-SC-SCS-  
12/05/2016 - 12/10/2016

12/05/2016

**OVERHEAD**

PIOF	O-5347	WELCH, HOLLY
------	--------	--------------

12/06/2016

**OVERHEAD**

IMET	O-29	LEBO JR, TERRENCE
DIVS	O-5000	BOYD, ROY
STEQ	O-5240	PRITCHARD, ANNETA
FSC2	O-5398	NORDEEN, CATHY
PSC2	O-5255	PHILLIPS, SCOTT
PSC2	O-5046	MOORE, STEVE
SOFR	O-5441	BAILEY, CALVIN
ICT2	O-5039	BOZZO, MIKE
OSC3	O-5243	STUCKEY, PETE
RESL	O-5341	DAVIS, BRIAN
SCKN	O-5006	JENKINS, DAVID
RESL	O-5131	BECKHAM, CHISOLM
LSC2	O-5048	OWEN, DAVID

12/06/2016

**OVERHEAD**

EQTR	O-18	REID, SARAH
------	------	-------------

