

Incident Action Plan

Monday, November 29th, 2021 — End of Incident

TL Fall Branch Fire / TL Duck Nest Fire

AL-ALF-210220 / AL-ALF-210222

P8 PC7A (0801) / P8 PC7P (0801)

Send all TIME to either:

2021.TLFallBranch.finance@firenet.gov

2021.TLDuckNest.finance@firenet.gov



That just happened!



Maps/ IAP

**Need Information about the
TL Fall Branch Fire
or TL Duck Nest Fire?**

Please call

334.315.4926 or

334.235.5494 or 334.300.4752

Contact us via email: pa_alabama@fs.fed.us

Check us out on Facebook!

<https://www.facebook.com/NFinAlabama>

INCIDENT OBJECTIVES (ICS 202)

1. Incident Name:	2. Operational Period:	
TL FALL BRANCH / TL DUCK NEST	Date/Time From: 11/29/2021 1200 MON	Date/Time To: END OF INCIDENT
3. Objective(s):		
<ul style="list-style-type: none"> Provide for the safety of firefighters and the public through the utilization of strategic and deliberate risk assessment processes. Ensure incident within an incident (IWI) protocols are established. Develop and implement strategies and tactics with the highest probability of success to Minimize long term impact to the Cheaha State Park. Maintain and enhance relationships through timely communication, actively engaging the Agency Administrators, the public, and stakeholders. Treat each other with dignity and respect and act in a professional manner on the fire and in the community. Manage the incident following established COVID-19 mitigation guidelines limiting spread of infectious diseases. 		
4. Operational Period Command Emphasis:		
Conduct operations to achieve incident objectives.		
General Situational Awareness:		
5. Site Safety Plan Required? Yes <input type="checkbox"/> No <input checked="" type="checkbox"/>		
Approved Site Safety Plan(s) Located		
6. Incident Action Plan (the items checked below are included in this Incident Action Plan):		
<input checked="" type="checkbox"/> ICS 202 - p3 <input type="checkbox"/> ICS 207 <input checked="" type="checkbox"/> ICS 203 - p4 <input checked="" type="checkbox"/> ICS 208 - p10 <input checked="" type="checkbox"/> ICS 204 - p5 <input type="checkbox"/> ICS 220 <input checked="" type="checkbox"/> ICS 205 - p9 <input checked="" type="checkbox"/> Map/Chart - p6-8 <input type="checkbox"/> ICS 205A <input type="checkbox"/> Weather Forecast/Tides/Currents <input checked="" type="checkbox"/> ICS 206 - p11-13 <input checked="" type="checkbox"/> ICS 214 - p14	Other Attachments: <input checked="" type="checkbox"/> PUBLIC INFORMATION CONTACT - p2 <input type="checkbox"/> _____ <input type="checkbox"/> _____ <input type="checkbox"/> _____	
7. Prepared by: SETH D HUDSON Position/Title: PSC	Signature: <i>Seth D Hudson</i>	
8. Approved by Incident Commander:	Name: R. FULTON JEANSONNE	Signature: <i>R. Fulton Jeansonne</i>
ICS 202	IAP Page	Date/Time: 11/28/2021 1700

ORGANIZATION ASSIGNMENT LIST (ICS 203)

1. Incident Name:		2. Operational Period:	
TL FALL BRANCH / TL DUCK NEST		Date/Time From: 11/29/2021 1200 MON	Date/Time To: END OF INCIDENT
3. Incident Commander(s) and Command Staff:			
IC/UC	KRIS BRUINGTON 208.709.2420		
INFORMATION OFFICER	TAMMY FREEMAN BROWN 334.315.4926 SHEILA HOLIFIELD 334.235.5494		
4. Agency/Organization Representative(s):			
Agency/Organization	Name		
TALLADEGA NF AADM	JEFF GARDNER		
TALLADEGA DIST RANGER AADM	LINWOOD BUTLER		
NF IN AL FMO	JOE SMITH		
TALLADEGA ZONE FMO	BLAKE MORRIS		
CHEAHA STATE PARK MANAGER	RENEE RANEY		
CHEAHA STATE PARK MANAGER	BILL SYKES		
ALABAMA FORESTRY COMMISSION	BALSIE BUTLER		
7. Operations Section:			
SHOAL CREEK DIST AFMO	AARON RADFORD 334.832.8986		
TALLADEGA DIST AFMO	SEAN SNYDER 256.368.1015		
8. Finance/Administration Section:			
TIME UNIT	JESSICA BLACKWELL 205.275.2585		
9. Prepared By:	Name:	Position/Title:	Signature:
ICS 203	SETH D HUDSON	PSC	<i>Seth D Hudson</i>
IAP Page		Date/Time: 11/28/2021 1600	

Division/Group Assignment List (ICS 204 WF)
Controlled Unclassified Information//Basic

1. Incident Name:			3.			
TL FALL BRANCH / TL DUCK NEST			Branch:		Division/Group	
2. Operational Period:			INCIDENT			
Date/Time From: 11/29/2021 1200 MON		Date/Time To: END OF INCIDENT				
4. Operations Personnel						
INCIDENT COMMANDER		KRIS BRUINGTON 208.709.2420		SHOAL CREEK DIST AFMO		AARON RADFORD 334.832.8986
				TALLADEGA DIST AFMO		SEAN SNYDER 256.368.1015
5. Resources Assigned this Period						
Strike Team / Task Force / Resource Designator		LWD	Leader	Number Persons	Drop Off PT./Time	Pick Up PT./Time
O-17 HEQB DAMON GILLESPIE		12/08	DAMON GILLESPIE	1	AS DIRECTED/	
O-18 HEQB TROY STREET		12/08	TROY STREET	1	AS DIRECTED/	
O-28 DZIA JAY TRUETT		12/08	JAY TRUETT	1	AS DIRECTED/	
O-29 FFT1 TROY MCFARLAND		12/06	TROY MCFARLAND	1	AS DIRECTED/	
O-30 ENGB DERRELL DENZEL		12/06	DERRELL DENZEL	1	AS DIRECTED/	
O-1 SMOD DAVIDSON RVR		12/04	EVAN GOVER	13	AS DIRECTED/	
O-8 SMOD TAHOE 1		12/02	GREG LOWDERMILK	7	AS DIRECTED/	
A-1 HEL3 7HA		12/05	JODI PLOCHER	4	ANNISTON METRO AIRPORT/0700	ANNISTON METRO AIRPORT/1900
LOCAL ENG6 SC 651					AS DIRECTED/	
LOCAL DOZ4 SC 451					AS DIRECTED/	
LOCAL DOZ4 SC 452					AS DIRECTED/	
LOCAL DOZ4 TL 462					AS DIRECTED/	
LOCAL UTV 4-SEAT SC					AS DIRECTED/	
6. Control Operations/Work Assignments:						
7. Special Instructions:						
8. Division/Group Communication Summary						
Function	Channel	RX Frequency N/W	RX Tone/NAC	TX Frequency N/W	TX Tone/NAC	Mode
COMMAND	8	171.1375 N		164.1375 N	146.2	A
COMMAND	9	171.1375 N		164.1375 N	156.7	A
COMMAND	10	171.1375 N		164.1375 N	167.9	A
TACTICAL	6	168.7250 N		168.7250 N		A
AIR TO GROUND	5	169.0875 N		169.0875 N		A
AIR TO GROUND	4	168.2875 N		168.2875 N		A
AIR GUARD	16	168.6250 N		168.6250 N	110.9	A
9. Prepared By (Resource Unit Leader)			Approved By (Planning Section Chief)		Date	Time
SETH D HUDSON			SETH D HUDSON, PSC		11/28/2021	1600

85°50.5'W 85°50'W 85°49.5'W 85°49'W 85°48.5'W 85°48'W 85°47.5'W 85°47'W 85°46.5'W 85°46'W

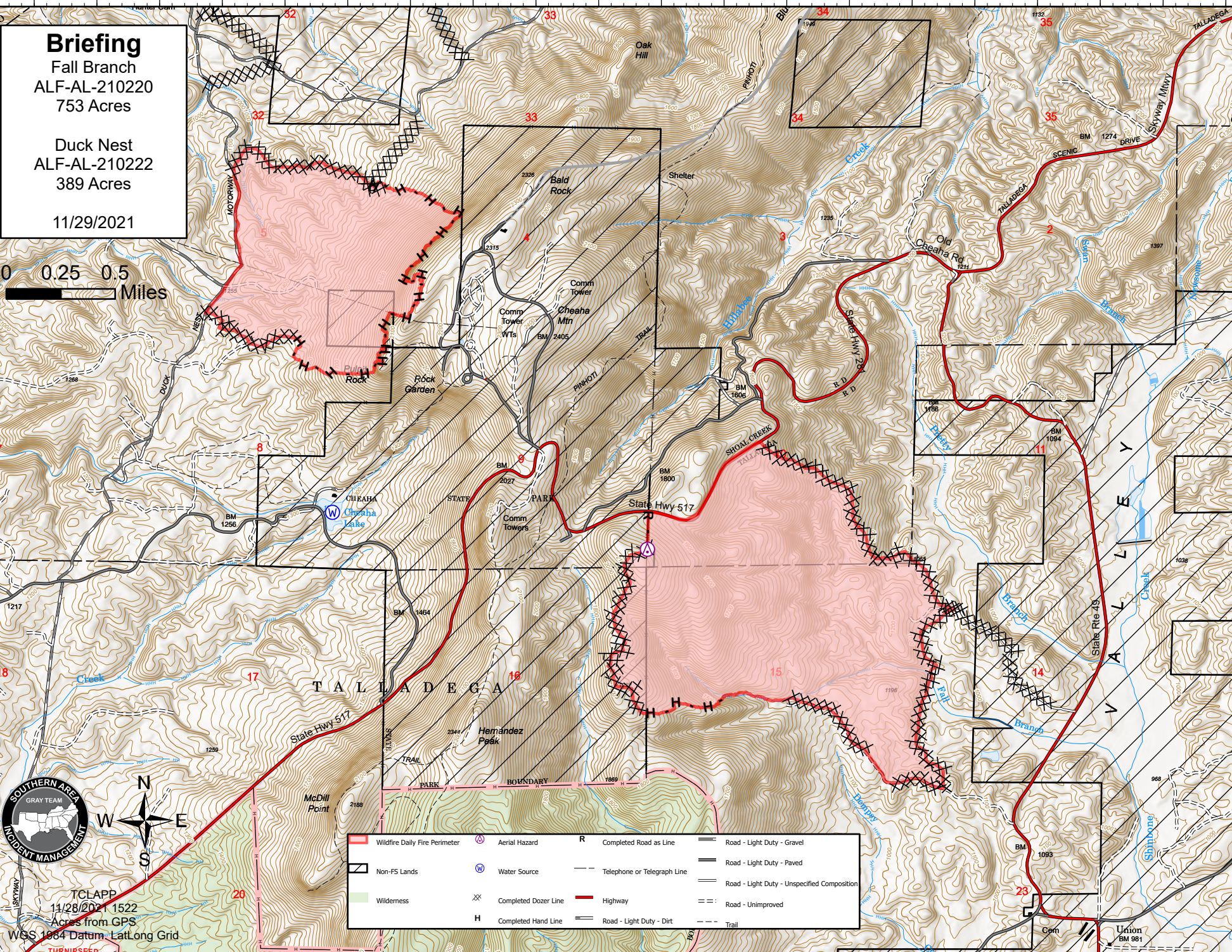

Briefing
Fall Branch
ALF-AL-210220
753 Acres

Duck Nest
ALF-AL-210222
389 Acres

11/29/2021

0 0.25 0.5
Miles



TCLAPP
11/28/2021 1522
Acres from GPS
WGS 1984 Datum Lat/Long Grid

	Wildfire Daily Fire Perimeter		Aerial Hazard	R	Completed Road as Line		Road - Light Duty - Gravel
	Non-FS Lands		Water Source		Telephone or Telegraph Line		Road - Light Duty - Paved
	Wilderness		Completed Dozer Line		Highway		Road - Light Duty - Unspecified Composition
	Completed Hand Line		Road - Light Duty - Dirt		Trail		Road - Unimproved

85°50.5'W 85°50'W 85°49.5'W 85°49'W 85°48.5'W 85°48'W 85°47.5'W 85°47'W 85°46.5'W 85°46'W

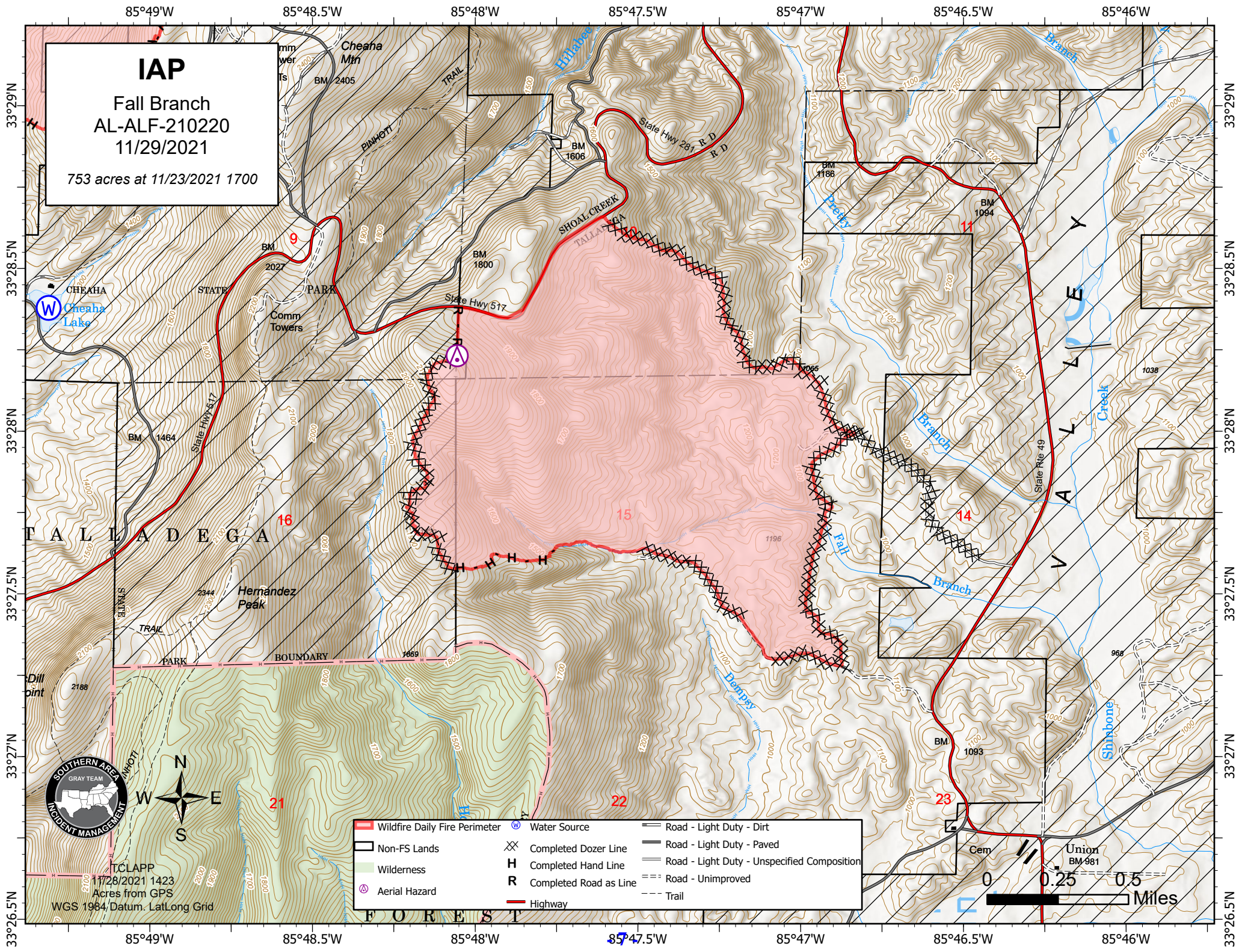

IAP
 Fall Branch
 AL-ALF-210220
 11/29/2021
 753 acres at 11/23/2021 1700

TC LAPP
 11/28/2021 1423
 Acres from GPS
 WGS 1984 Datum, Lat/Long Grid

- | | | |
|-------------------------------|------------------------|---|
| Wildfire Daily Fire Perimeter | Water Source | Road - Light Duty - Dirt |
| Non-FS Lands | Completed Dozer Line | Road - Light Duty - Paved |
| Wilderness | Completed Hand Line | Road - Light Duty - Unspecified Composition |
| Aerial Hazard | Completed Road as Line | Road - Unimproved |
| | Highway | Trail |

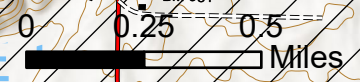

85°51.01'W 85°50.5'W 85°50'W 85°49.5'W 85°49'W 85°48.5'W 85°48'W 85°47.5'W

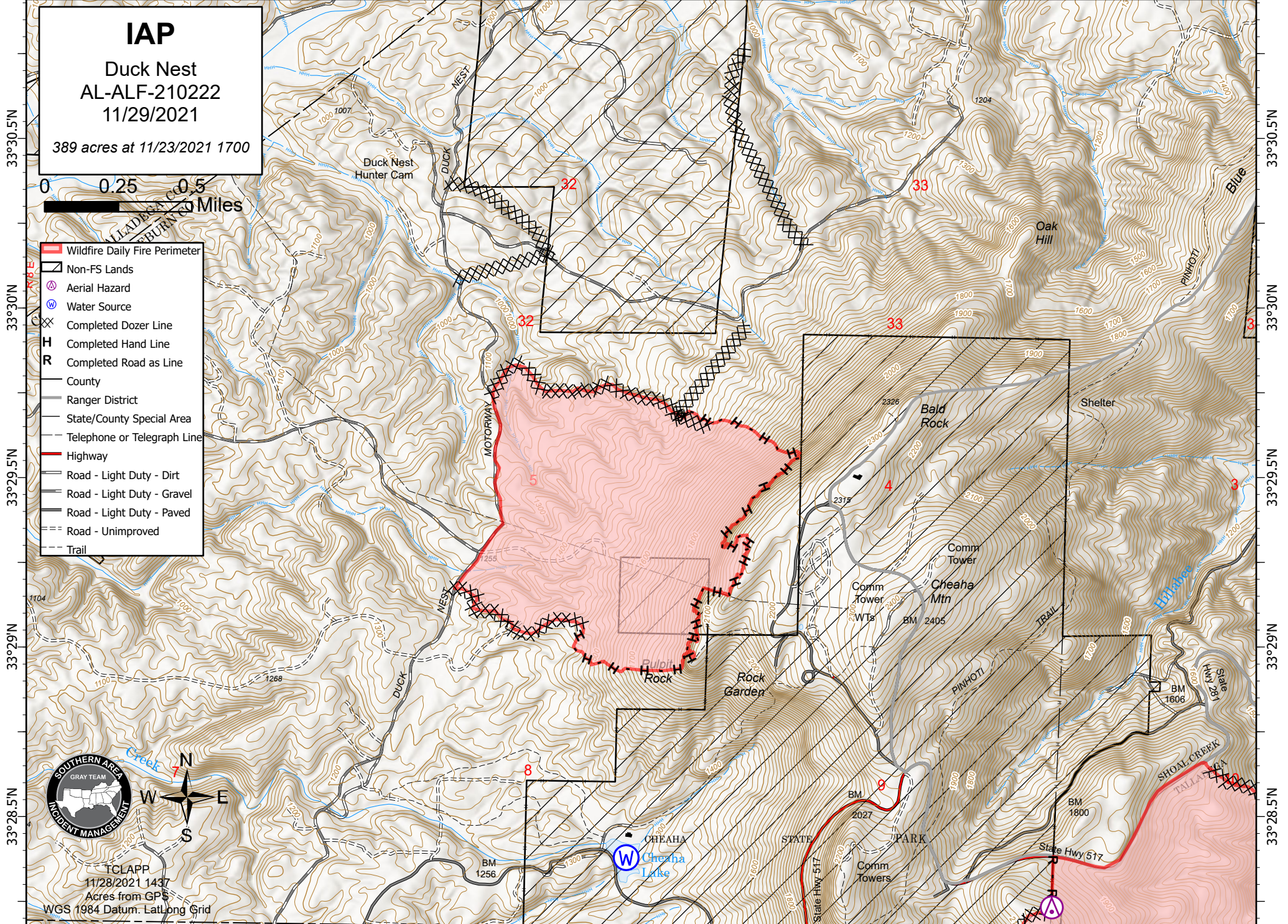

IAP
Duck Nest
AL-ALF-210222
11/29/2021
389 acres at 11/23/2021 1700



- Wildfire Daily Fire Perimeter
- Non-FS Lands
- Aerial Hazard
- Water Source
- Completed Dozer Line
- Completed Hand Line
- Completed Road as Line
- County
- Ranger District
- State/County Special Area
- Telephone or Telegraph Line
- Highway
- Road - Light Duty - Dirt
- Road - Light Duty - Gravel
- Road - Light Duty - Paved
- Road - Unimproved
- Trail



TCLAPP
11/28/2021 1437
Acres from GPS
WGS 1984 Datum, Lat/Long Grid

INCIDENT RADIO COMMUNICATIONS PLAN (ICS 205)

Controlled Unclassified Information//Basic

1. Incident Name:	2. Date/Time Prepared:	3. Operational Period:	
TL FALL BRANCH / TL DUCK NEST	Date: 11/28/2021 Time: 0829	Date/Time From: 11/29/2021 1200 MON	Date/Time To: END OF INCIDENT

4. Basic Radio Channel Use:

Zone Group	Ch #	Function	Channel Name/Trunked Radio System Talkgroup	Assignment	RX Freq	RX Tone/NAC	TX Freq	TX Tone/NAC	Mode (A,D, or M)	Remarks
7	8	COMMAND	BANKHEAD RPTR	COMMAND	171.1375 N		164.1375 N	146.2	A	
7	9	COMMAND	CHEAHA RPTR	COMMAND	171.1375 N		164.1375 N	156.7	A	
7	10	COMMAND	HORN MT RPTR	COMMAND	171.1375 N		164.1375 N	167.9	A	
7	3	TACTICAL	R8 FIRE	FALL BRANCH TACTICAL	166.5625 N		166.5625 N		A	
7	6	TACTICAL	FIRE TAC	DUCK NEST TACTICAL	168.7250 N		168.7250 N		A	
7	5	AIR TO GROUND	A/G 58	AIR TO GROUND PRI	169.0875 N		169.0875 N		A	
7	4	AIR TO GROUND	A/G 50	AIR TO GROUND SEC	168.2875 N		168.2875 N		A	
7	16	AIR GUARD	AIR GUARD	AIR GUARD	168.6250 N		168.6250 N	110.9	A	

5. Special Instructions:

6. Prepared By (Communications Unit Leader)	Name: JASON MCHAN, LSC	Signature: 
ICS 205	IAP Page	Date/Time: 11/28/2021 0829

HEALTH AND SAFETY MESSAGE

SAFETY starts with *YOU*

We are ALL accountable for SAFE behaviors

INCIDENT: TL Falls Branch	DATE: 11/29/21	TIME:
---------------------------	----------------	-------

Major Hazards and Risks:

Fire Line- All personnel need to know their Escape Routes and Safety Zones.

Fire Behavior- Take the necessary precautions when conducting Indirect Fire Line.

Dehydration- Continue to drink the fluids.

Air Operations- Bucket drops, maintain good communications while working with aircraft.

Hazard Trees- Look Up- Snags identify, drop or disengage, watch out for Burnt Green treetops.

Transportation- Drive defensively with lights on.

Heavy Equipment- When approaching, make sure the operator can see you. Do not work down hill from operating equipment.

Fire Order – Initiate all actions based on current weather and expected fire behavior

Narrative: Post lookouts and monitor weather conditions throughout the day. Our weather has been somewhat unpredictable and subject to rapid change. Make sure you are passing along weather alerts to people on the line that may not have a radio. Continually reassess your escape routes and safety zones throughout the day.

Watch Out Situation



11. UNBURNED FUEL BETWEEN YOU AND THE FIRE

Look Up, Look Down, Look Around

***Look Up:** Check the sky for any weather changes such as building or approaching thunderstorms, wind shifts or increasing in speed. Watch for air operations and water drops. Look for snags.

***Look Down:** Watch your footing on steep slopes and rough ground.

* **Look Around** Check fuel loading in the area, general terrain, current fire behavior and ladder fuels. Keep an eye on fellow firefighters for signs of heat stress and smoke inhalation.

MEDICAL PLAN (ICS 206 WF)

Controlled Unclassified Information//Basic

1. Incident/Project Name		2. Operational Period							
TL Fall Branch / TL Duck Nest		11/29/2021 1200 - End of Incident							
3. Ambulance Services									
Name	Complete Address	Phone & EMS Frequency	Advanced Life Support (ALS)						
			Yes	No					
Cleburne County EMS	5902 AL-46 Heflin, AL 36264	911 256-463-2494	<input checked="" type="checkbox"/>	<input type="checkbox"/>					
Oxford EMS	12 Hamric Dr. Oxford, AL 36203	256-831-4421	<input checked="" type="checkbox"/>	<input type="checkbox"/>					
4. Air Ambulance Services									
Name	Phone	Type of Aircraft & Capability							
Air Methods	770-214-1351	Medical / No Hoist							
5. Hospitals									
Name Complete Address	GPS Datum – WGS 84 Coordinate Standard Degrees Decimal Minutes DD° MM.MMM' N - Lat DD° MM.MMM' W - Long		Travel Time Air Gnd		Phone	Helipad Yes No		Level of Care Facility	
	Lat:	Long:							
Regional Medical Center 400 East 10th ST Anniston, AL 36207	N33° 39' 22.373"	W085° 39' 26.873"	20m	45m	256-235-5121	<input checked="" type="checkbox"/>	<input type="checkbox"/>	Level 3 Trauma	
Stringfellow Mem. Hospital 301 E 18th St Anniston, AL 36207	N33° 40' 5.470"	W085° 49' 25.233"	20m	50m	770-812-2000	<input checked="" type="checkbox"/>	<input type="checkbox"/>	Level 3 Trauma	
UAB Hospital 1802 6th Ave Birmingham, AL 35233	N30° 30' 24.300"	W086° 48' 11.664"	40m	1hr 40m	205-934-3411	<input checked="" type="checkbox"/>	<input type="checkbox"/>	Level 1 Trauma	
	Lat:					<input type="checkbox"/>	<input type="checkbox"/>		
	Long:								
	VHF:								
6. Division Branch Group		Area Location Capability							
		EMS Responders & Capability:							
		Equipment Available on Scene:							
		Medical Emergency Channel:							
		ETA for Ambulance to Scene:							
		Air:							
		Ground:							
		Approved Helispot:							
		Lat:							
		Long:							
		EMS Responders & Capability:							
		Equipment Available on Scene:							
		Medical Emergency Channel:							
		ETA for Ambulance to Scene:							
		Air:							
		Ground:							
Approved Helispot:									
Lat:									
Long:									

MEDICAL PLAN (ICS 206 WF)

Controlled Unclassified Information//Basic

7. Name & Location	Remote Camp Location(s)		
	Point of Contact:		
	EMS Responders & Capability:		
	Equipment Available on Scene:		
	Medical Emergency Channel:		
	ETA for Ambulance to Scene:		
	Air:		
	Ground:		
	Approved Helispot:		
	Lat:		
	Long:		
	Point of Contact:		
	EMS Responders & Capability:		
	Equipment Available on Scene:		
	Medical Emergency Channel:		
	ETA for Ambulance to Scene:		
	Air:		
	Ground:		
	Approved Helispot:		
	Lat:		
	Long:		
8. Prepared By (Medical Unit Leader)	9. Date/Time	10. Reviewed By (Safety Officer)	11. Date/Time
Jason McHan LSC3	11/22/21 1830	Michael Heard, SOF2	11/23/21 1500

MEDICAL PLAN (ICS 206 WF)

Controlled Unclassified Information//Basic

Medical Incident Report

FOR A NON-EMERGENCY INCIDENT, WORK THROUGH CHAIN OF COMMAND TO REPORT AND TRANSPORT INJURED PERSONNEL AS NECESSARY.

FOR A MEDICAL EMERGENCY: IDENTIFY ON SCENE INCIDENT COMMANDER BY NAME AND POSITION AND ANNOUNCE "MEDICAL EMERGENCY" TO INITIATE RESPONSE FROM IMT COMMUNICATIONS/DISPATCH.

Use the following items to communicate situation to communications/dispatch.

1. CONTACT COMMUNICATIONS / DISPATCH (**Verify correct frequency prior to starting report**)

Ex: "Communications, Div. Alpha. Stand-by for Emergency Traffic."

2. INCIDENT STATUS: *Provide incident summary (including number of patients) and command structure.*

Ex: "Communications, I have a Red priority patient, unconscious, struck by a falling tree. Requesting air ambulance to Forest Road 1 at (Lat./Long.) This will be the Trout Meadow Medical, IC is TFLD Jones. EMT Smith is providing medical care."

Severity of Emergency / Transport Priority	<input type="checkbox"/> RED / PRIORITY 1 Life or limb threatening injury or illness. Evacuation need is IMMEDIATE <i>Ex: Unconscious, difficulty breathing, bleeding severely, 2° – 3° burns more than 4 palm sizes, heat stroke, disoriented.</i> <input type="checkbox"/> YELLOW / PRIORITY 2 Serious Injury or illness. Evacuation may be DELAYED if necessary. <i>Ex: Significant trauma, unable to walk, 2° – 3° burns not more than 1-3 palm sizes.</i> <input type="checkbox"/> GREEN / PRIORITY 3 Minor Injury or illness. Non-Emergency transport <i>Ex: Sprains, strains, minor heat-related illness.</i>	
Nature of Injury or Illness & Mechanism of Injury		<i>Brief Summary of Injury or Illness (Ex: Unconscious, Struck by Falling Tree)</i>
Transport Request		<i>Air Ambulance / Short Haul/Hoist Ground Ambulance / Other</i>
Patient Location		<i>Descriptive Location & Lat. / Long. (WGS84)</i>
Incident Name		<i>Geographic Name + "Medical" (Ex: Trout Meadow Medical)</i>
On-Scene Incident Commander		<i>Name of on-scene IC of Incident within an Incident (Ex: TFLD Jones)</i>
Patient Care		<i>Name of Care Provider (Ex: EMT Smith)</i>

3. INITIAL PATIENT ASSESSMENT: *Complete this section for each patient as applicable (start with the most severe patient)*

Patient Assessment: See IRPG page 106

Treatment:

4. TRANSPORT PLAN:

Evacuation Location (if different): *(Descriptive Location (drop point, intersection, etc.) or Lat. / Long.)* Patient's ETA to Evacuation Location:

Helispot / Extraction Site Size and Hazards:

5. ADDITIONAL RESOURCES / EQUIPMENT NEEDS:

Example: Paramedic/EMT, Crews, Immobilization Devices, AED, Oxygen, Trauma Bag, IV/Fluid(s), Splints, Rope rescue, Wheeled litter, HAZMAT, Extrication

6. COMMUNICATIONS: Identify State Air/Ground EMS Frequencies and Hospital Contacts as applicable

Function	Channel Name/Number	Receive (RX)	Tone/NAC *	Transmit (TX)	Tone/NAC *
COMMAND					
AIR-TO-GRND					
TACTICAL					

7. CONTINGENCY: **Considerations:** *If primary options fail, what actions can be implemented in conjunction with primary evacuation method? Be thinking ahead.*

8. ADDITIONAL INFORMATION: *Updates/Changes, etc.*

REMEMBER: Confirm ETA's of resources ordered. Act according to your level of training. Be Alert. Keep Calm. Think Clearly. Act Decisively.

